TO BE CHOSEN UNDER THE DRAFT IS AN HONOR

The Chicago Daily Tribune

THE WORLD'S GREATEST NEWSPAPER

HOME EDITION

VOLUME LXXVI.—NO. 172. C. [COPYRIGHT: 1917: BY THE TRIBUNE COMPANY.] THURSDAY, JULY 19, 1917.—TWENTY-TWO PAGES. [illegible] * PRICE TWO CENTS.

DRAFT GREAT ARMY TOMORROW

HOW REPUBLIC, A PEACE LOVER, GOES INTO WAR

Chaos and Jealousy Fail to Prevent Making Ready.

BY HENRY M. HYDE.

Washington, D. C., July 18.—[Special.]—Democracy at war must pay the price of being democratic. It involves confusion, clamor and contradiction. So Washington, sweltering in its normal midsummer heat, suffers vastly from growing pains.

It is inevitable that an effort—one may say a successful effort—suddenly to transform a pacific nation of 100,000,000 people into an irresistible war machine should be accompanied by complaints, groans of agony, charges of scandal, general tumult and uproar.

Normally at this time of year Washington is a deserted capital. Its broad asphalted streets are almost empty. Half the hotels are closed. Government officials and their important subordinates are away at the seashore or in the mountains.

TWICE NORMAL POPULATION.

This year Washington swarms and throbs with twice its normal activity. Last month more than a half a million people passed through the great marble Union railroad station, beating the previous record even in the days of presidential inaugurations. Army men in khaki, navy officers in stiff white duck, are too numerous to be conspicuous in the crowds on the sidewalks.

It is plainly a city at war—or making ready for war. At the downtown end of Pennsylvania avenue lies the White House, with the great buildings of the war, navy, state, treasury, and other departments grouped around it.

Half way up the avenue in the tall Munsey building are the offices of the advisory board of the national council of national defense—made up, one almost blushes to say, largely of multimillionaire business men who are volunteers in the tremendous work of getting the nation ready to enforce its will on the German kaiser.

BOTH HOUSES ARE BUSY.

In the great white capitol on the hill at the head of the avenue the two houses of congress are still in session, making venomous gas attacks on the forces below, but on the whole doing well their important part of the work.

All of them are busy on the vast job of waging successfully a civil war among our own people. There is war in the war department—the ancient feud between the department bureaucrats and the war college.

There is war between cabinet ministers, carefully kept under cover, as one cabinet secretary said today, "Because I do not need to do or say anything which shall give comfort to our German foes."

BATTLE IN SHIPPING BOARD.

There is open battle between Gen. Goethals and President Denman of the emergency fleet corporation over the vital question of building ships to carry armies and supplies to Europe.

There is jealousy and recrimination between army officers and members of the advisory board of the national council of defense. The regular army feels that the big business men on the board are attempting to exercise authority which does not belong to them. The big business men unconsciously express a certain contempt for the petty experience and narrow training of the men in uniform.

Up at the capitol congressional and senatorial bomb throwers hurl hand grenades at administration officials and discharge showers of shrapnel at the business men who are serving without pay on the advisory board of the council of national defense.

UNDERCURRENT OF GOOD.

Upon the surface it is not an inspiring spectacle. The alien enemy might easily conclude that out of such a welter of cross purposes nothing which he should fear would be likely to emerge. But the alien enemy would certainly be wrong.

Under the stormy surface the deep currents run swiftly in a single direction. In spite of all indications of the Democratic inefficiency the country is making tremendous preparations for a successful war.

It would be easy to be severely critical. One might point out how one cabinet officer was responsible for a contract for the delivery of 500 carloads of coal a day which started empty coal cars over a dozen railroads to the mine of the con-

(Continued on page 4, column 6.)

PRESIDENT FOR SUFFRAGE AS WAR MEASURE?

Reported to Favor Law if Congress Will Consent.

(By a Staff Correspondent.)

Washington, D. C., July 18.—[Special.]—President Wilson, reported to be considerably upset by the imprisonment of the sixteen militant suffragists who "picketed" the White House, is beginning to show signs of relenting in his opposition to the national enfranchisement of women.

It transpired tonight that the president is considering the advisibility of asking congress to submit to the states a national woman suffrage amendment to the constitution as a part of his program of war legislation.

There is much speculation in the capital tonight as to whether the president really has changed front on suffrage. It is known that some of his closest advisers believe the imprisonment of the "pickets" is a violation of the right of petition—that it has created sentiment for the suffrage cause, and that it will tend to make the administration unpopular.

Could Obtain Its Passage.

There is little doubt the suffrage amendment would command the necessary two-thirds majority of both houses of congress if the president should get behind it and employ his powerful influence for its passage. On the other hand, the southern Democrats undoubtedly will bring great pressure to bear to dissuade him from this course if he is seriously contemplating embracing the cause of the women.

This afternoon J. A. H. Hopkins of New Jersey, one of the progressives who worked for the reelection of President Wilson, and whose wife is among the suffrage pickets in the workhouse, called upon the president. Mr. Hopkins came away from the White House impressed with the idea that the president feels keenly the entire situation and hopes that it can be straightened out.

Anthony Amendment as Medium.

He asked Mr. Hopkins for suggestions as to what might be done and the latter replied that in view of the seriousness of the present situation the only solution lay in the immediate passage of the Susan B. Anthony amendment.

The president discussed with Mr. Hopkins the advisability of treating the suffrage amendment as a war emergency measure and asked for data which would throw light on the question of whether it would be likely to pass congress with the necessary majority. Mr. Hopkins volunteered to furnish him a canvass of the house and senate, which, it is contended, will show enough votes for the equal suffrage amendment in both branches. He sent the data to the White House tonight.

Convicted Women to Appeal.

The suffragists, who began their sixty day sentence at the District of Columbia workhouse at Occoquan, Va., yesterday, have decided to take an appeal from the decision of Judge Mullowney, who found them guilty of the charge.

It was announced tonight that the suffragists have retained George Gordon Battle, a leading New York lawyer, who will have associated with him Dudley Field Malone, collector of the port at New York.

The men will carry on the fight for the women in the courts, and it is said that it is the intention of the women to carry their cases to the highest tribunal if it should become necessary.

THE WEATHER.

THURSDAY, JULY 19, 1917.

Sunrise, 4:31; sunset, 7:21. Moon sets at 7:37 p. m.

Chicago and vicinity—Generally fair Thursday and Friday; warmer Thursday; gentle to moderate variable winds.

Illinois—Generally fair Thursday and Friday; warmer Thursday.

Indiana—Warmer and generally fair Thursday; Friday fair.

TRIBUNE BAROMETER.

TEMPERATURE IN CHICAGO.
[Last 24 hours.]

Maximum, 5 p. m. 73
Minimum, 5 a. m. 62

3 a. m. 64	11 a. m. 71	7 p. m. 73
4 a. m. 63	Noon 70	8 p. m. 73
5 a. m. 62	1 p. m. 70	9 p. m. 73
6 a. m. 64	2 p. m. 70	10 p. m. 73
7 a. m. 64	3 p. m. 71	11 p. m. 72
8 a. m. 69	4 p. m. 70	Midnight 71
9 a. m. 70	5 p. m. 73	1 a. m. 71
10 a. m. 69	6 p. m. 73	2 a. m. 70

Mean temperature, up to 7 p. m., 68; normal for the day, 73. Deficiency since Jan. 1, 330.

Precipitation for 24 hours to 7 p. m., trace. Deficiency since Jan. 1, 4.20 inches.

Wind, S. E.; maximum velocity, 12 miles an hour at 4 p. m.

Relative humidity, 7 a. m., 75; 7 p. m., 65.

For complete weather report see page 16.

YESTERDAY ELSEWHERE.

	Temp. 7 p. m.	High.	Low.	
New York	78	80	70	Cloudy
Boston	80	88	72	Cloudy
Washington	74	80	70	Cloudy
St. Louis	90	93	66	Fair
Minneapolis	82	86	62	Clear
San Francisco	64	66	54	Clear

COSSACK RULE HALTS REVOLT IN PETROGRAD

Peasants' Council Is Unshaken by New Uprising.

BY ARNO DOSCH-FLEUROT.

[Copyright: 1917: By Press Publishing Company (New York World).]

PETROGRAD, July 18.—With the dead officially announced as six and the wounded 238 as the result of a new "revolution" which began shortly after midnight Monday, the city was again as normal this morning as if nothing had happened. The chief agitators involved were the Bolshivikis, as the majority of the Social Democrats are called.

The Bolshiviki revolution, however, is likely to prove a boomerang, for today a resolution was adopted by the central committee of the national council of soldiers and workmen by which they joined the permanent committee of peasants, who took the government into their hands and issued a proclamation denouncing the disorders as the acts of traitors.

ORDER MARTIAL LAW.

At a conference of ministers and workmen's and soldiers' delegates it was decided to place the city under martial control. Gen. Polovtseff, governor of the military district, was summoned and instructed to use all the loyal troops to put down the insurrection.

A majority of the regiments of the Petrograd garrison and most of the armored motor car detachments are supporting the government. A machine gun regiment stationed at Strielna has signified its willingness to come to the government's aid.

AGAINST CAPITALIST MINISTRY.

The Bolshiviki demanded the removal of the capitalist ministers. Offered places in the government, the Bolshivikis refused, saying they only wanted the council of soldiers and workmen to take charge of the government.

The first outbreak really ended at 8 o'clock Tuesday morning. Then came a lull, and in the afternoon more shots were fired and the disturbance lasted until late in the night. This second trouble was probably due to the rounding up of German agents, although the machine gun regiments that participated in the rioting must be held to account also for disorders.

COSSACKS RULE CITY.

Cossacks patrolled the streets today. Companies here and there carried machine guns strapped to their saddles, the men leading their horses.

Gen. Polotseff, military governor of Petrograd, ordered residents of the city to keep within their homes, except in cases of urgent need. His order followed the arrival here of several boatloads of Kronstadt anarchists, who joined in the rioting. Heavy rain kept most of the rioters off the streets today.

The rioting was marked by a bold attempt of the Maximalists to kidnap A. F. Kerensky, minister of war, who is the strong man of the new Russia and the deadly foe of pro-German intrigue. Soldiers, sailors, and civilian Maximalists, heavily armed, terrorized part of the city as they dashed about in automobiles.

ARREST CABINET MEMBER.

Six of these armed motor cars rushed to the Warsaw railroad station to intercept Minister Kerensky, who was known to be leaving for the front. The war minister escaped them by only a few minutes.

M. Tchernoff, minister of agriculture, was arrested at the duma by Maximalists, who started to take him away in an automobile as a hostage as he was delivering an address from the steps of the building. The minister was roughly handled by the crowd, but as he was being taken from the ground he was recognized by Trotzky, one of the agitators, who protested and harangued the minister's captors and secured his release.

The taking into custody of M. Tchernoff is accounted for by yesterday's rumor concerning the arrest of M. Tcheidse, president of the central executive committee of the council of workmen's and soldiers' delegates.

DELAY REFORMING CABINET.

The demonstrations against the provisional government are delaying attempts to complete reorganization of the cabinet, following the resignation of three cadet ministers, Premier Lvoff announced today. The premier expressed confidence, however, that the cabinet will be reorganized with representatives

(Continued on page 4, column 1.)

SHYSTERS PREY ON FOREIGN BORN IN DRAFT GRAFT

Immigrants' League Warns of Promises for Exemption.

A crew of shyster lawyers of the ambulance chasing type, and probably some impostors, are seeking out the ignorant in the foreign born districts of the city and offering to get them exemptions from the draft for a substantial fee.

This charge was made last night by the Immigrants' Protective league, of which Judge Julian W. Mack is president. Nettie Richardson, representing the league, made the formal charge to THE TRIBUNE.

She declared that many of the people approached already had given up their money on the representation from the alleged lawyers that they would present their claims for exemption to the boards and secure them relief from war service.

Try to Head Off Shysters.

It was in anticipation of some such scandal as this that the Illinois Bar association recently went on record as deprecating any lawer of standing in the state would appear before an exemption board for any client unless the case was above suspicion of every kind.

It was also to cope with such a condition that Miss Mary McDowell last week announced the organization of a commitee of women in the Twenty-ninth ward to give free aid, including notarial help, to the foreign young men of the stockyards district. The woman's committee will include those who speak all of the languages of the people thereabout.

Appeal to the Ignorant.

According to the meager reports made to the Immigrant league a great many of the men ignorant of the draft law and the regulations have been led to believe that these lawyers could get them off and have come forward with fees ranging from a mere touch to comparatively large amounts.

The Immigration league points out that no lawyer can handle such cases as each man must himself fill out the form provided by the government and on that form alone, combined with the physical examination, which every man must take, the exemption will be declared, if at all.

League Issues Warning.

The league last night issued the following warning and offer of aid, free of charge, to all foreign born who want to know just what the draft regulations are:

"In asking for information concerning your draft number or exemption from draft be sure to go to reliable sources where you will not be defrauded or overcharged. There are places where assistance and advice will be given free of charge.

"Various dishonest persons, taking advantage of the desire for information on the part of men eligible to draft, are making promises to secure exemptions for men which they have no power to secure and are charging exorbitant prices for their alleged services.

Only One Way Open.

"All claimants for exemption must realize that the government has definite regulations for exemption claims and that only in this prescribed way can claims be made.

"Information concerning the operation of the draft law and assistance in making out affidavits will be given free of charge by the Immigrants' Protective league, 1140½ South Michigan avenue, third floor, in the various foreign languages spoken in Chicago. Regular office hours are from 9 until 5, but after the draft numbers have been drawn the office of the organization will be open from 9 a. m. to 9 p. m."

WOMEN HURT IN MOVIE JAM; RESERVES CALLED

Police reserves and extra firemen were called out last night to take charge of the Coliseum when, with upward of 25,000 persons inside and half as many outside, the crowds got beyond control of the management of the Motion Picture Exhibitors' League of America. Although no reports of serious injury were made to the police, it is said several women caught in the throngs were bruised or fainted.

Early in the evening the firemen on duty in the Coliseum and policemen locked the doors, permitting no more to enter. Waiting outside, however, were thousands more. Traffic was halted and for an hour or more it was impossible for street cars to move. In the rush for the doors many women were frightened and slightly injured.

Inside, movement became out of the question. Some of the booths were toppled over and the air became bad. Every window was opened, however, and every fan turned on, while the management called on physicians to be in readiness to care for first aid cases. There were several of these, although all were trifling.

LEADERS OF THE NEW NATIONAL ARMY

[Copyright: 1917: By John T. McCutcheon.]

Will Secretary of War Baker Make Any Political Appointments?

Or Will He Consider Merit Only in Giving the Commissions?

LOSSES TO U-BOATS

Record for Week Shows Good Result of Activity of British and American Fleets.

LONDON, July 18.—The report of the admiralty on losses of British shipping during the week again gives evidence of the success of the anti-U-boat activity of the British and American fleets. Only in one week since the unrestricted warfare began has the number of large vessels sunk been smaller than in the last. The records follow:

Week.	Over 1,600 tons.	Under 1,600 tons.	Smaller craft.
First	14	9	3
Second	13	4	3
Third	16	8	21
Fourth	19	7	10
Fifth	18	13	6
Sixth	17	2	6
Seventh	19	9	12
Eighth	40	15	9
Ninth	38	13	8
Tenth	24	22	16
Eleventh	18	5	3
Twelfth	18	9	3
Thirteenth	18	1	2
Fourteenth	15	3	5
Fifteenth	22	10	6
Sixteenth	27	5	..
Seventeenth	21	7	..
Eighteenth	15	5	11
Nineteenth	14	3	7
Twentieth	14	4	8
Totals	400	154	139
Grand Total			693

The total arrivals in British ports were 2,828 and the sailings 2,920. Twelve ships were unsuccessfully attacked.

ROME, July 18.—One Italian merchant steamer and four small sailing vessels were sunk by submarines in the week ending July 15, according to the official statement today.

THE WAR

Rioting in Petrograd by demonstrators against the provisional government halts formation of a new cabinet. Premier Lvoff announces Cossacks guard city, practically under martial law.

Berlin admits that the trenches recently captured by the Germans near Malancourt wood and on both sides of the Malancourt-Esnes road were penetrated by the French. On the northern part of the French front, from the Yser to the Lys, the artillery fighting increased.

Berlin reports the capture by Austro-German troops of heights east of Novica in eastern Galicia.

Increased activity on the Roumanian front is reported in the Berlin official announcement.

SAVE HARDINGE FROM OUSTING; CRITICS ANGRY

LONDON, July 18.—The house of commons tonight declined to interfere further to force the resignation of Baron Hardinge, under-secretary for foreign affairs. By a vote of 176 to 81, it rejected a motion by John Dillon to adjourn the house with a view to forcing Hardinge out.

Mr. Dillon in a speech demanding the adjournment of the house castigated Baron Hardinge for his connection with the Mesopotamia campaign. Arthur J. Balfour, the foreign secretary, defended Baron Hardinge, contending that although he might be attacked for what he did as viceroy of India, it was grossly unfair to attack him as under-secretary for foreign affairs.

"While I hold my present office," said Mr. Balfour, "I will not permit such a gross act of injustice to one of my subordinates. If the house decides that because I adhere to that decision I ought to resign, nobody will be more grateful than myself with that expression of opinion."

In moving the adjournment of the house Mr. Dillon powerfully indicted the government. He said Mr. Chamberlain had resigned, but Baron Hardinge, whose responsibility was the heavier, was allowed to ride off in honor because he possessed powerful social influence.

The relatives of the men who died in unspeakable agony on the banks of the Tigris, Mr. Dillon said, would condemn a parliament guilty of such neglect of its duty.

VON TIRPITZ BEGS TO AVERT PEACE

COPENHAGEN, July 18.—Admiral von Tirpitz has telegraphed an appeal to Ernst Bassermann, the national Liberal leader, who is now an invalid, to leave the sanitarium where he is under treatment and assist in the fight in the reichstag against the bloc resolution for peace. The Von Tirpitz message says:

"No passing food difficulties or war weariness must be allowed to soften the German people's determination and render possible a peace which would threaten the future of Germany and its working classes. The bulk of the National Liberals probably will vote against the non-annexationist resolution."

Graduated Income Tax Voted by French Deputies

PARIS, July 18.—The chamber of deputies today passed the graduated income tax which has been under discussion since 1907, when it was introduced by Joseph Caillaux, minister of finance,

TESTS FOR ARMY

Here are Physical Requirements Outlined in Regulations From the War Department.

PHYSICAL requirements for men drafted to serve in the national army are outlined in regulations from the war department. They are as follows:

Height, 5 feet 1 inch to 6 feet 6 inches.

Weight, between 118 and 211 pounds, not absolute.

Mental test to determine whether a man is of sound understanding.

Examination of eyes and ears by charts and whispering tests.

Almost any disease of the lungs or heart is disqualifying.

Must have at least four serviceable molars—two above and two below, opposite.

Before the heart and lungs test the candidate is required to jump straight up, kick up his heels behind, hop first on one foot and then the other, and make several standing jumps.

Chest measure, between 31 and 38½ inches.

Pulse and respiration nearly normal.

Skin in good condition.

Chronic rheumatism, old dislocations, and badly united fractures will disqualify.

Pronounced flat feet or feet in bad condition will disqualify.

NORTH SHORE GETS READY FOR LONG DRY SPELL

If any one is entertaining the hypothesis that the north shore is going dry let it be suggested that one forehanded citizen of the territory around Lake Forest [according to shipping officials] recently took on seventy-seven cases of Scotch whisky, dry gin, and champagne. To accommodate this and other liquids still coming the citizen in mention has been compelled to enlarge his wine cellar.

Another landed proprietor of the region has bought more than twenty cases of Scotch and imported champagne and still another has provided himself with twenty-five cases of the celebrated Scotch throat lubricant.

Shipments are continuing to arrive in the vicinity of Lake Forest by way of the Northwestern. Cases are evidently in favor, there being no crass kegs worth mention.

Gets Money Under Mattress as Woman Sleeps on It

A burglar, believed to be a Negro, entered the home of Barney Cohen, in Indiana Harbor early yesterday and stole $2,000 secreted under the mattress on which Mrs. Cohen was sleeping.

EVERY YOUTH TO KNOW WHEN HE IS WANTED

Plans Are Complete to End Work in Few Hours.

BY ARTHUR SEARS HENNING.

Washington, D. C., July 18.—[Special.]—Although northern senators and representatives continued today to assail the administration for exacting larger quotas from the north than from the south for the conscription army, Provost Marshal General Crowder announced tonight that the draft drawing will proceed, as orginally contemplated, probably on Friday morning.

The uproar over the inflated population estimates for northern states and cities, which will cause a larger proportion of men to be drafted from the north than from the south, has placed the administration on the defensive and the explanation of the process of arriving at this basis for the draft will be presented to the senate tomorrow by Director of the Census Rogers, a North Carolina man.

MADDEN ACCUSES REDFIELD.

The administration has decided, however, to proceed with the drawing on the basis which has provoked charges that the southern Democrats [illegible] the draft burden to the north. If the storm of criticism does not subside it is probable that the administration will be forced to make an equalizing readjustment of quotas in the second, if not in the first, contingent drafted.

Representative Madden of Illinois asserted that unless the equalization is effected he will offer a resolution to impeach Secretary of Commerce Redfield, as the official responsible for the census bureau's fictitious estimates for population.

Representative McCulloch of Ohio offered a resolution in the house requiring the department of commerce to give its reasons for ignoring the provisions of the draft law in figuring the basis for the draft quotas.

DRAFT PLANS COMPLETE.

Notwithstanding the agitation in congress, all preparations for the momentous drafting of the new army were completed today and the detailed machinery of the drawing outlined to newspaper men in confidence by Provost Marshal General Crowder.

No matter what congress may do about revising the system of quotas, it will not interfere with the draft, and it is probable that nothing will be done to embarrass the war department or delay it in making up the first increment of the new army.

The actual drawing of the fateful numbers which will designate the order in which registered men shall be called for service in the new army was tentatively set today for Friday morning. It had been hoped to have the drawing by Thursday evening, but with five states still to be heard from tonight Gen. Crowder said it would be unsafe to set the draft for Thursday night. He fully expects, however, to hear from all missing districts in time for the drawing to proceed Friday.

STATES WHICH ARE LATE.

The states still to be heard from are New York, Pennsylvania, Missouri, Michigan, and Mississippi. Final returns from Chicago and Illinois were reported late today. Kentucky also sent in complete returns.

Explanation of the draft details given to the newspaper men tonight cannot be revealed until Gen. Crowder gets the approval of Secretary of War Baker upon the latter's return to Washington tomorrow morning.

It can be stated, however, that there will be two drawings, one of serial numbers to designate the order of men called for service and a short list of master numbers to designate the order in which certain groups will be called. This general plan was forecast in THE TRIBUNE several days ago.

GUARD AGAINST FRAUDS.

The only purpose in not making known the actual details tonight is protection of the public against any possibility of figure juggling. If the details were made known before final returns had been made on the serial numbers, there might be some chance for fraud. As soon as all the states have made complete returns the details will be released for publication.

The lottery will be conducted somewhere in the capitol, probably a large committee room, in the presence of government officials, members of the senate

and house military affairs committees, and newspaper men. The objection of war department officials to conducting the draft in the hall of the house or other large auditorium in the presence of a throng is that there would be so much confusion that mistakes might be made.

WANTS PERFECT ORDER.

"We must have perfect order," Gen. Crowder said tonight, "in order to carry out this great task without mistakes. There is to be but one draft to accomplish this important task, and the drawing must be perfectly executed.

"If an effort were made to make a show of it in the presence of a crowd of people there might be too much confusion for perfect operation of the machinery. We must avoid anything that might make it necessary to repeat the drawing or any portion of it."

Every step in the draft is to be checked and rechecked as it progresses in order to assure accuracy.

Inflation of Quotas.

The extent to which draft quotes have been inflated in the north and restricted in the south by the device adopted by the administration is disclosed by a comparison of the quotas based on the actual estimated population of the states on July 1, as prepared originally by the census bureau, with the quotas eventully announced, which are based on the inflated population estimates subsequently adopted by the census bureau. This comparison follows:

SOUTHERN STATES.

State—	Quotas based on actual population.	Quotas based on inflated population.
Alabama	25,920	21,300
Arkansas	19,367	17,452
Dist. of Columbia.	4,048	4,796
Georgia	31,752	27,209
Kentucky	26,250	22,152
Louisiana	20,280	18,481
Maryland	15,061	14,189
Mississippi	21,672	16,429
Missouri	37,604	35,461
New Mexico	4,644	3,856
North Carolina	26,692	23,486
Oklahoma	25,107	19,943
South Carolina	18,016	15,147
Tennessee	25,269	22,153
Texas	49,510	48,116
Virginia	24,265	21,254
West Virginia	15,488	14,848

NORTHERN STATES.

State—	Quotas based on actual population.	Quotas based on inflated population.
California	33,212	34,907
Connecticut	13,873	18,817
Illinois	68,368	78,094
Iowa	24,393	25,465
Massachusetts	41,402	48,109
Michigan	33,937	43,986
Minnesota	25,355	26,021
Montana	5,184	10,423
New Jersey	32,060	35,623
New York	114,695	122,424
Ohio	57,150	66,474
Pennsylvania	94,956	98,277
Wisconsin	27,709	23,199

Negroes Not Registered.

"I am not going to stand idly by and see this injustice done the industrial communities of the north," Representative Madden asserted. "These figures have got to be corrected. We may not be able to do it before the drawing, but we will before the men are actually called into service.

"I am told that in the south thousands and thousands of Negroes did not register, and that the responsible persons winked at this condition. In some places, I am informed, the word was passed out that the Negroes were not required to register, as they were needed at home, and in other places threats were made against the Negroes if they tried to register.

"I do not know whether these conditions actually prevailed, but if they did they ought to be corrected."

Madden Shows Faults.

Representative Madden called attention to the fact that Chicago, with a population of 2,500,000, was given a population of 3,600,000 for draft purposes.

"This estimate is not correct," he said, "and any one who knows anything about Chicago knows that it is not correct. The law says that the draft quota is to be based on population, and yet the census bureau has arbitrarily based Chicago's quota on the registration."

Accompanying his resolution to require the department of commerce to give the reasons why it ignored the law in making up the draft quota, Representative McCulloch attached a copy of a letter on the subject which he has sent to Secretary of War Baker. In the letter he showed how the census bureau had arrived at the quotas to be furnished by each registration district. The quotas, he said, were based on the presumption that the registration in each district was a true indication of the total population of the district.

Says Method Is Illegal.

"If the draft should be made up on these estimates," he said, "it will not be according to law. Therefore, the draft will be illegal, and would not be sustained by the courts. It would seem to me that for that reason alone your department should not permit this method to be carried into effect."

Referring to the fact that the registrations of aliens, not subject to draft, were included in the figures on which the quotas were based, Representative McCulloch said the method adopted was a discrimination against industrial states in favor of nonindustrial states.

Representative McCulloch showed how, under the figures worked out, the city of Canton, O., with a population of 65,000 persons, will be required to furnish more men for the draft than the state of New Hampshire, the state of Delaware, the state of Nevada, the state of Vermont, or the District of Columbia. Canton also will be required to furnish twice as many men for the new national army as the state of Oregon, three times as many as Alaska, and twice as many as the state of Wyoming, all of which have much larger populations than Canton.

Ohio Cities Protest.

Senator Pomerene submitted telegrams from Ohio cities protesting against the draft quotas. From Youngstown came the following:

"Conscription estimates are based on population of treble any estimate the wildest local enthusiast would claim for our city. Forty per cent of our registration was aliens not subject to conscription, leaving 11,000 eligibles, including first declarants, of which we have already furnished 1,836 volunteers, nearly a full regiment."

Senator Lodge submitted a protest from Gov. McCall of Massachusetts, who said: "Every state is desirous of giving its full quota, I have no question. The state of Massachusetts is, but we do not want to leave in the minds of the people of any state the feeling that they have been called upon for more than a proper basis of estimates would give. It makes them feel that the rolls are padded with a view of putting more burdens on some states than others, and it is not well to have that sense of injustice rankling anywhere."

SECRET SERVICE WILL CHECK ON ALL EXEMPTIONS

Draft Dodging by Assumed Work in Factories or on Farms Barred.

Sons of rich men and politicians with a pull, members of the first families, and young society lions who may attempt to avoid the draft by hiring themselves out as mechanics in their fathers' factories or as farm laborers are to meet disappointment.

Orders have been received by the local government secret service officials to see that no favorites are played as between the influential and the poor. Along with this order came the specific instruction to make a thorough investigation of every exemption declared by the local exemption boards and, it is understood, of the appeal boards.

A Double Check.

Even after the exemptions have been allowed, therefore, the secret service agents will make a final investigation to determine whether any man has escaped the service by resorting to unfair methods.

Charges have been made openly that in the New England states the rich manufacturers, or some of them, have conceived the idea of putting overalls and blouses on their sons and putting them in their factories as mechanics. The theory is that these young men can be kept out of the trenches or the military services by having the exemption boards certify that they are indispensable to the industry and are needed in their positions.

A member of one of the richest families in Chicago wrote on his registration card on June 5 a claim for exemption on the ground that his services were required in his father's plant.

Public Protest Made.

A public protest has been made to congress against this scheme to play favorites, accompanied by the charge that in some of the eastern states hundreds of young men of the "idle rich" class have been thrust into workingmen's clothes and nominally been put to manual labor.

The Washington authorities, it is understood, are making an investigation of these charges, and wherever it can be found that the young men have resorted to this method to escape military service they will be hauled out of the plants and placed on the call for duty.

Organized labor chiefs also, it is known, are making an investigation. They will protest against taking real mechanics out of the plants for the trench service to make room for the sons of the rich men and the politicians.

The "Gentleman Farmers."

Another scheme, according to the gossip in official circles yesterday, contemplates sending a number of the rich young men out to farms owned by their fathers or their fathers' friends.

Up in the northwest, one report has it, a number of this class of young men eligible for military service have even gone into the harvest fields with the hope of evading the draft.

Chief Clerk Dennis J. Egan of the election board declared yesterday that instructions to the agents working under the direction of the department of justice are such that no man can escape truthful rating, be he rich or poor.

In this connection it was made plain that all the findings of the exemption boards are to be carefully reviewed by the appeal boards, particularly as to any exemptions allowed by the local boards with respect to workers in the industries.

Boards of Appeal.

It now develops that appeal boards have original jurisdiction in all exemption matters and will take practically complete charge of the allotment of registered men for the industries.

There will be three appeal boards with headquarters in Chicago—two for Chicago proper and one for the country towns of Cook county and the northern tier of counties out in the state.

Each board will be composed of five members—a lawyer, a physician, and representatives of labor, industries, and the war department.

Two Districts in City.

Chief Clerk Egan of the election board has divided Chicago into two appeal districts and submitted his suggestion to Adjt. Gen. Dickson. While confirmation of the map has not yet been received, it is believed the equitable division of the population as suggested by Mr. Egan will be approved.

Twelfth street, with a few jogs here and there, has been found by Mr. Egan to be about the center of population of the city.

The exact line, the jogs of which have been necessitated to avoid crossing ward boundaries, starts at the lake and the mouth of the river, follows the river to Bunker street, thence west on Bunker to South Desplaines street, north to Taylor street, west to Halsted street, south to Twelfth street, west to South Loomis street, north to Taylor street, west to South Oakley boulevard, south to Twelfth street, and west to South Austin avenue, the city limits.

Wards in Each Division.

The south half of the city will be known as Appeal District No. 1 and the north half as No. 2.

The south half, or district No. 1, embraces the following wards:

First, Second, Third, Fourth, Fifth, Sixth, Seventh, Eighth, Ninth, Tenth, Eleventh, Twelfth, Twentieth, Twenty-ninth, Thirtieth, Thirty-first, Thirty-second, and Thirty-fourth. The population of this district is estimated at 1,283,454.

The second district will embrace the following wards:

Thirteenth, Fourteenth, Fifteenth, Sixteenth, Seventeenth, Eighteenth, Nineteenth, Twenty-first, Twenty-second, Twenty-third, Twenty-fourth, Twenty-fifth, Twenty-Sixth, Twenty-seventh, Twenty-eighth, Thirty-third, and Thirty-fifth. The estimated population is 1,283,795.

Notifications Mailed.

County Judge Scully yesterday made a hit with the registered men in his home district, the twenty-third, which is in the Tenth ward. At his own expense he had printed 3,200 postcards and then sent a squad of clerks to the district headquarters and had them mail out to each registered man in the district his serial number.

PHYSICAL REQUIREMENTS FOR NEW NATIONAL ARMY

Washington Issues Detailed Instructions to Physicians as to How to Conduct Examinations. All Drafted Men Must Be Examined Before Any Exemption Claims Are Considered.

All registrants of June 5, without regard to any claims of exemption that may be set up, are subject to the physical examination, which is the first step in the exemption board administration after the numbers have been drawn in Washington.

The physician's primer, setting forth briefly just what regulations are to be followed in making these physical examinations and what defects make exemption imperative, reached Chicago yesterday from the provost marshal's office in Washington. The pamphlets were at once distributed to the district headquarters in order that the examining physicians may familiarize themselves with the methods to be followed.

The text of the regulations, prepared by the surgeon general of the army, follows:

It is important, to begin with, that the examining physician should realize that there will be a certain proportion of men among those presenting themselves for examination who will endeavor to obtain exemption by dissimulation, varying from exaggeration of an existing condition not disqualifying to downright malingering, and he should be prepared to protect the government and himself against such attempts at deception.

The physical examination should take place in a large, well lighted room. The person examined is to be stripped. The examining physician should proceed in substantially the following order, viz.:

(a) Observe the general condition of the skin, scalp, and cranium, ears, eyes, nose, mouth, face, neck, and chest. Take weight, height, and chest measurements. Accepted measurements are as follows, all chest measurements to be taken on a level just above the nipple:

Height—Feet.	Height—Inches.	Weight, pounds.	Chest meas't—At expiration, inches.	Chest meas't—Mobility, inches.
5 1-12	61	118	31	2
5 2-12	62	120	31	2
5 3-12	63	124	31	2
5 4-12	64	128	32	2
5 5-12	65	130	32	2
5 6-12	66	132	32½	2
5 7-12	67	134	33	2
5 8-12	68	141	33¼	2½
5 9-12	69	148	33½	2½
5 10-12	70	155	34	2½
5 11-12	71	162	34¼	2½
6	72	169	34¾	3
6 1-12	73	176	35¼	3
6 2-12	74	183	36¼	3
6 3-12	75	190	36¾	3¼
6 4-12	76	197	37¼	3½
6 5-12	77	204	37¾	3¾
6 6-12	78	211	38¼	4

Variations Allowed.

The following variations below the standard given in the tables are permissible, when the applicant is active, has firm muscle and is evidently vigorous and healthy:

Height (inches).	Chest at expiration.	Weight, pounds.
61 and under 64	1	8
64 and under 66	2	10
66 and under 69	2	12
69 and under 70	2	15
70 and under 73	2	20
73 and upward	2	24

To be acceptable men below sixty-four inches in height must be of good physique, well developed and muscular.

Variations in weight above the standard are not disqualifying unless sufficient to constitute obesity. Unless exceptionally well proportioned men above 6 feet 6 inches in height should be rejected.

[b] The arms being extended above the head, backs of hands together, the applicant is required to cough vigurously; any form of rupture may now be discovered by the hand and eye, but still better by the index finger passed up to the external ring.

Third Feature of Inspection.

[c] The arms remaining extended above the head, the applicant is required to take a long step forward with the right foot and bend the right knee, the genital organs are now conveniently exposed and varicocele and other defects in the scrotum may be recognized.

[e] Examine heart and lungs; rate of pulse of respiration.

[f] Upper extremities: Make sure that all joints are free and supple, from the phalanges to the shoulder.

[g] Lower extremities: The person under examination is required to leap directly up, striking the buttocks with the heels, to hop the length of the room on the ball of first one foot and then the other, to make a standing jump as far as possible and repeat it several times, to run the length of the room in double-time several times; after which his heart and lungs are examined.

Mental Examination.

(h) Mental—The mental examination should be such as to develop whether or not the man examined is possessed of normal, sound understanding.

(i) Vision—To determine the acuity of vision, without glasses, place the person under examination with back to a window at a distance of twenty feet from the test types. Examine each eye separately, without glasses, covering the other eye with a card (not with the hand). The applicant is directed to read the test types from the top of the chart down as far as he can see, and his acuity of vision recorded for each eye, with the distance of twenty feet as the numerator of a fraction, and the size of the type of the lowest line he can read correctly as the denominator. If he reads the twenty feet type correctly his vision is normal and recorded 20-20; if he does not read below the thirty feet type, the vision is imperfect and recorded 20-30; if he reads the fifteen feet type, the vision is unusually acute and recorded 20-15, etc.

[j] In accordance with these conclusions, the minimum visual requirements are as follows: 20-40 for the better eye and 20-100 for the poorer eye, provided that no organic disease exists in either eye.

Acuity of Hearing.

[k] Hearing—To determine the acuity of hearing, place the applicant facing away from an assistant who is twenty feet distant and direct him to repeat promptly the words spoken by the assistant. If he cannot hear the words at twenty feet, the assistant should approach foot by foot, using the same voice, until the words are repeated correctly. Examine each ear separately, closing the other ear by pressing the tragus firmly against the meatus. The examiner, whose hearing should be normal, faces in the same direction as the candidate and closes one of his own ears in the same way as a control. The assistant should use a low conversational voice [not a whisper], just plainly audible to the examiner, and should use numerals, names of places, or other words or sentences until the condition of the applicant's hearing is evident. The acuity of hearing is expressed in a fraction the numerator of which is the distance in feet at which the words are heard by the candidate and the denominator the distance in feet at which the words are heard by the normal ear; thus 20-20 records normal hearing, 10-20 imperfect hearing, etc. If any doubt should exist as to the truthfulness of the answers given, a watch should be used, care being taken that the individual does not know the distance from the ear at which it is being held. The watch used should be one whose ticking strength has been tested by trial on a normal ear. The hearing with both ears open should not be below 10-20.

Causes for Rejection.

3. The following defects are causes for rejection:

Mental—Lack of normal understanding.

Skin—Chronic, contagious and parastic diseases, when severe and extensive; chronic ulcers, deep or extensive.

Head—Abrupt depression in skull, the consequence of old fracture.

Spine—Curvatures, caries, abscess. Lateral curvature is cause for rejection when it exceeds one inch to either side of the line of spinous processes, especially when it throws the shoulders out of symmetry.

Ears—All catarrhal and purulent forms of otitis media; perforation of tympanum.

Eyes—Acuity of vision below the requirements of paragraph 2 (j); conjunctival affections, including trachoma and entropion; strabismus, disease of the lachrymal apparatus, exophthalmos, ptosis, asthenopia, nystagmus.

Teeth Important.

Mouth, nose and fauces—Deformities interfering with mastication or speech, chronic ulcerations, fissures or perforations of the hard palate, hypertrophy of the tonsils sufficient to interfere with respiration or phonation, loss of voice or manifest alteration of it. The person must have at least four serviceable molar teeth, two above and two below on one side and two above and two below on the other side, and so opposed as to serve the purpose of mastication. A good fitting bridge or plate where not more than one-half of the teeth are involved is not disqualifying.

Obstruction of nostrils or foul discharges indicative of ozena.

Simple atrophic rhinitis is readily curable. Nasal polypi often mean chronic sinusitis, but are not a bar to acceptance for military service. Sunken or scarred nose is often indicative of syphilis, while the red, bulbous nose suggests alcoholism or indigestion.

Neck—Pronounced goiter, great enlargements or ulcerations of the cervical glands.

Chest—Disease of lungs and heart, especially in flat or narrow or malformed chests. In examining the heart care must be taken not to ascribe to disease the hurried, sharply accentuated action sometimes due to nervousness, fright or embarrassment, or the irregular action caused by the excessive use of tobacco. Nor should the examiner attach undue importance to the soft, systolic murmurs often heard in growing athletic youths, functional and temporary in their nature.

Digestion Important.

Abdomen—Chronic inflammation of the gastro-intestinal tract, including chronic diarrhea and dysentery and other diseases of the contained organs; great care should be exercised before exempting for these conditions; hernia in all situations.

Anus—Hemorrhoids of a pronounced type, prolapsus, fistula, and fissures.

Genito-urinary organs—Syphilis when discernible by inspection and physical examination; tight urethral stricture, undescended testicle, chronic orchitis, marked hydrocele; chronic disease of the bladder and kidneys. Varicocele does not constitute a cause for rejection unless it is so large as to interfere with locomotion; it frequently occurs among the most robust men and often without their being aware of its existence. Gonorrhea, acute and chronic, is not disqualifying, but individuals so affected should be advised immediately to secure appropriate medical treatment pending receipt of order to report for duty.

Rheumatism, Etc.

Affections common to both extremities—Chronic rheumatism and disease of the joints of disabling type, irreducible dislocation or false joints, old dislocations if attended with impairment of motion or distortion of the joint, severe sprains, chronic synovitis, badly united fractures, caries, necrosis, atrophy or paralysis, extensive or adherent scars, permanent contraction of the muscles.

Hands—Webbed fingers, permanent flexion, extension or loss of motion of one or more fingers; loss or serious mutilation of either thumb, total loss of index finger of the right hand, total loss of any two fingers of the same hand, or loss of the second and third phalanges of all the fingers of either hand.

Lower extremities—Pronounced varicose veins, especially when attended with edema or marks of ulceration, pronounced knock knees, club feet, flat feet, webbed toes, bunions, overriding or marked displacement or deformity of any of the toes, hammer toes.

The shinbone if rough, nodulated, and tender suggests syphilis.

Flat Foot Described.

A broad, flat sole is common in laboring classes, particularly among Negroes, and is in no way disabling. In the flat foot which renders a man unfit for service the arch is so far gone that the entire border rests upon the ground, with the inner ankle lowered and very prominent and the foot apparently pushed outward. Flat feet are not infrequently the result of tuberculous process.

4. Any of the physical deficiencies mentioned above must be present in such degree as to clearly and unmistakably disqualify the man for military service before he can be found to be physically deficient and not physically qualified for military service.

Temporary Defects.

5. Temporary effects of acute disease or of an injury are not to be regarded as justifying a finding that the person so affected is physically deficient and not physically qualified for military service, but may be regarded as justifying a reasonable delay in completing the physical examination in order that an opportunity for recovery may be afforded.

6. Upon the recommendation of the provost marshal general, medical officers will be directed, from time to time, to visit local boards for the purpose of observing the manner in which physical examinations are being conducted and conclusions based thereon. Such medical officers will be authorized to re-examine men whom the local boards have found to be physically deficient and not physically qualified for military service, and will be required to make a report of each such re-examination.

7. These regulations may be modified at any time by the president of the United States.

LEARN YOUR NUMBER

Here Is the Latest Revised and Corrected List of Addresses and Telephone Numbers for the Local Draft Exemption Boards. If You Don't Know Your Serial Number, Phone or Call and Find Out.

No.	Location.	Telephone.
1	1400 First Nat. Bank Bldg.	Central 335
2	Mosely school, 24th and Michigan-av.	Calumet 1458
3	3019 Indiana-av.	Douglas 530
4	3300 South Park-av.	Douglas 4600
5	3825 Dearborn-st., Wendell Phillips High school	Douglas 3151
6	468 E. 42d-st.	Oakland 1515
7	4427 Michigan-av.	Oakland 2809
8	4361 Ellis-av.	Randolph 1798
9	2901 Wallace-st.	Yards 2504
10	3295 S. Morgan-st.	Yards 730
11	3653 Wallace-st.	Yards 1633
12	2500 W. 38th-st.	Yards 34
13	1544 E. 53d-st.	Hyde Park 1468
14	1544 E. 53d-st.	Hyde Park 1468
15	Cottage Grove-av., South Park office	Midway 200
16	1365 E. 63d-st.	Midway 2740
17	1114 E. 63d-st.	Hyde Park 2366
18	6731 Stony Island-av.	Midway 300
19	2924 79th-st.	South Chicago 446
20	Postoffice, 92d-st. and Exchange-av.	South Chicago 419
21	Illinois Central hospital, 95th-st. and Cottage Grove-av.	Burnside 2081
22	Police station, 300 E. 115th-st.	Pullman 166
23	1606 W. 12th-st.	West 1879
24	1801 S. Racine-av.	Canal 104
25	1806 S. Ashland-av.	Canal 4840
26	2334 S. Oakley-av.	Canal 1667
27	3517 W. 26th-st.	Lawndale 3060
28	2759 W. 22d-st.	Rockwell 1250
29	2653 W. Madison-st.	West 807
30	2907 Washington-blvd.	Garfield 5163
31	3340 Jackson-blvd.	Van Buren 1040
32	1601 W. Grand-av.	Monroe 5283
33	3300 Washington-blvd.	Kedzie 42
34	1550 North Robey-st.	Humboldt 7188
35	1658 W. Chicago-av.	Monroe 4735
36	1956 Armitage-av.	Humboldt 497
37	1239 N. Ashland-av.	Monroe 2745
38	1047 Milwaukee-av.	Haymarket 5637
39	Chicago Com., 955 Grand-av.	Monroe 1030
40	238 Aberdeen-st.	Monroe 332
41	1954 W. Harrison-st.	West 2360
42	660 Blue Island-av.	Haymarket 39
43	Andrew Jackson school, Sheldo and Polk-sts.	Phone not announced
44	1335 Newberry-av.	Canal 580
45	2000 Canalport-av.	Canal 62
46	Henrotin hospital, Oak and La Salle-sts.	Superior 4290
47	400 E. Chicago-av.	Diversey 1999
48	659 W. North-av.	Central 1962
49	1544 Larrabee-st.	
50	668 Diversey-pkwy.	Lake View 751
51	2474 Lake View-av.	Central 5676
52	Jahn school, 3149 N. Lincoln-st.	Lake View 1958
53	1123 Fullerton-av.	No phone installed
54	American hospital, 850 Irving Park-blvd.	Lake View 152
55	1057 Wilson-av., room 4	Edgewater 31
56	Swift school, 5900 Winthrop-av.	Central 2170
57	6900 N. Ashland-av.	Rogers Park 4
58	4142 Greenview-av.	Lake View 196
59	1757 Wilson-av.	Ravenswood 3525
60	2006 Lawrence-av.	Ravenswood 7683
61	4512 Drake-av.	Irving 196
62	3925 N. Springfield-av.	Irving 1039
63	Columbia Business college, 4722 Irving Park-blvd.	Irving 4677
64	2897 Milwaukee-av.	Monticello 295
65	1954 Milwaukee-av.	Humboldt 1360
66	2366 Milwaukee-av.	Humboldt 636
67	1557 W. 51st-st.	Prospect 1017
68	2431 W. 63d-st.	Prospect 1972
69	724 W. 47th-st.	Yards 6737
70	165 W. 47th-st.	Yards 611
71	Grand army hall, 6238 Princeton-av.	Normal 287
72	5516 S. Halsted-st.	Englewood 2782
73	6349 S. Ashland-av.	Prospect 4411
74	Englewood club, 6321 Harvard-av.	Wentworth 806
75	6701 Stewart-av.	Wentworth 856
76	7106 Emerald-av.	Stewart 723
77	97th and Longwood-dr., Ridgefield house	Beverly 1799
78	Logan Square Athletic club	Albany 148
79	816 N. Laramie-av.	Austin 788
80	5610 W. Lake-st.	Austin 214
81	3527 W. 12th-st.	Lawndale 4099
82	3640 Ogden-av.	
83	2601 S. Ridgeway-av.	Lawndale 2013
84	1803 Humboldt-blvd.	Belmont 6826
85	4359 W. Washington-st.	Kedzie 1449
86	237 S. Cicero-av.	Garfield 1904

NOTES.

Michael K. Sheridan, clerk of board No. 72, sends the following correction:

"In your published map of Chicago exemption districts you have the Seventy-second district bounded on the north by Fifty-fourth street instead of Fifty-fifth street. The dividing line between the Thirtieth ward and the Thirty-first ward is Fifty-fifth, and Thirtieth ward students of your map in the section between Fifty-fourth and Fifty-fifth are coming to the Seventy-second district of the Thirty-first ward instead of to the Seventieth district of the Thirtieth ward."

Business houses at Sixty-seventh street and Stony Island avenue yesterday complained that, the address of the Eighteenth district board having been given as at that corner, with no specific number, they were being bothered by persons asking for the exact location. The specific address is 6731 Stony Island avenue.

The address of district No. 40 has been changed from 1503 Jackson boulevard to 238 Aberdeen street; phone Monroe 332.

Arrested as Drug Bandit.

William Killinger, the alleged leader of the "perfume bandits," accused of holding up a number of drug stores on the west side a few months ago, is under arrest in Johnstown, Pa., according to a telegram received by Chief of Detectives James L. Mooney.

PATRIOTISM AND PATHOS APPEAR AS DRAFT NEARS

Incidents in Many Sections Prove Keen Interest in Drawing.

One exemption board headquarters did not and does not require any police protection. It is the Eighteenth, in which M. A. W. Bukley is chairman. The board passed resolutions at the meeting last night courteously declining offers of police assistance.

Tony Dechais, 4637 South Marshfield avenue, had two chances to go to war. He still has one. He got two serial numbers by mistake—8,570 and 8,589. The exemption board of this district—67—has notified Washington that the number 8,589 should be canceled.

The registration cards from the Twenty-second district have been found in the express company's office at Springfield, Adjt. Gen. Dickson notified the local authorities yesterday.

In the First district 600 Chinese and Japanese students are registered. So far above twenty-five have called for numbers. All seem willing to fight if called.

Late yesterday afternoon a man came to the headquarters of District Sixty-six and said to Dr. Anderson:

"Doctor, I am too old to go, but I have too full grown, healthy boys, and I want you to see that they go. They are good boys and brave lads, too, but they don't realize the duty they owe to the nation."

The doctor assured him they would have the same chance as others.

An old Polish woman with tears running down her cheeks came to Joseph Scheuer, in charge of district 53, and begged him not to send her boy to war.

"He's the only one I have, mister. Please don't send him away. I lost his brother just two months ago and now they take my Paul."

Mr. Scheuer explained that her son had not been drafted and assured her the president did not intend to take those that were needed at home.

Dr. Emmet Keating, member of the Sixty-sixth district board, was called to the home of James J. Breman to treat his son.

"You are just about the age for the draft?" Dr. Keating said to the boy.

"No, only 20," the boy replied.

The father, pointing to an American flag on the wall, said:

"If I were only 20, do you know where I would be today? Behind that flag fighting for the glory of this nation."

And Mr. Breman is a naturalized citizen, having come from Ireland forty years ago.

Assistant Corporation Counsel Cronson yesterday requested all exemption boards to return at once any duplicate registration cards they may have. Quite a number still are missing.

U. S. Extends Censorship to All Cable Messages

Washington, D. C., July 18.—Extension of the cable censorship to all transatlantic messages was formally ordered today by Secretary Daniels.

CHEW YUCATAN GUM

—at least 30 minutes every day. Be Particular.

"Save the Waste and Win the War." —Hoover.

Enroll in Hoover's Food Army

Save your fruits and vegetables for winter use by drying them on

"GRANGER" Evaporator

The quickest and cheapest method —saves all the goodness.

No Sugar, No Cans, No Jars

Tested and approved by U. S. Government. For Sale by

Mandel Brothers

The Fair

Two Sizes — $6 and $12

If your store hasn't the "Granger," write us for full information.

Grange Sales Association

Lafayette Bldg., Philadelphia

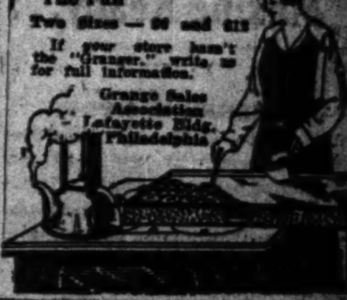

Slip Covers

MADE TO ORDER UNDER OUR IMPROVED SYSTEM

Special for This Week Only

3, 4 or 5 Pieces

$6.98 and Up

Allowing 20 yards of heavy linen striped damask. Finest workmanship guaranteed. Each seam is double sewed. We are the originators of popular priced Slip Covers in the city, and give you the benefit of our 25 years' experience in this line.

Kedzie 786 Call, write or phone and our man will call with samples.

CHICAGO SLIP COVER CO., Inc.

3110 W. Madison Street

Advertise in The Tribune

Show of Garden Flowers

A Display More Beautiful Than Our Peony Show

From the unsurpassed collection of shrubs and perennials in our nurseries at Glenview, we are sending daily flowers of all varieties now in blossom for exhibition in our showrooms, 937-41 Marquette Building.

Few know the variety, charm and decorative coloring of the flowers of shrubs and hardy perennials. Our exhibition affords an opportunity to make selections in the flowering season from actual inspection, rather than from a catalogue description at planting time. Plants ordered now will be delivered in the fall at the favorable date for planting.

THIS WEEK—JAPANESE IRIS

POPPIES, LARKSPURS and Nearly 40 Other Varieties Will Be Shown

We invite every one interested to come. Anyone fortunate enough to have a garden or not. If unable to attend the show, call for our complete descriptive catalogue.

Swain Nelson & Sons Company

937-41 Marquette Building

Men Who Wear Delpark Underwear Say It's Best

Consider the comfort and beauty of workmanship when you buy Delpark Half Back Union Suits. Think of the wear and convenience Delpark underwear is famous for. You get the highest unit of value for your money whether you pay $1.00 or $10. Prices range according to materials.

Plaid and Nanso Suits at $1.00

Other Delpark Suits at $1.50 to $10

This Store Closes at 1 P. M. on Saturdays

John T. Shayne & Co

Palmer House Corner

1857 WURLITZER 1917

The Old Square Piano

Have you ever gone into a friend's home and found one of those old, square pianos with time-yellowed keys and age-blackened case?

You seldom find these relics of an earlier day in large cities, but in the smaller towns you find many an old Knabe square that is now being played by the grown daughters of the little girl who listened to its sweet melody many years ago.

That old square piano is still sweet-toned, although it sounds pretty thin after listening to the magnificent Knabe pianos of today. But, after all, though wonderful advances have been made in recent years, there is one thing that cannot be improved. That one thing is the lasting quality which was built into the Knabe of that day—and which, for 80 years, has been built into every Knabe piano.

To build a piano of supreme tone quality that would last a lifetime has always been the Knabe ideal.

Made in Baltimore, U. S. A., Since 1837.

See Our Beautiful Knabe Grands Now on Display

KNABE MIGNONETTE GRAND

Price $750

$50 Cash—$20 Monthly

The "Mignonette" grand, though but 5 feet 2 inches in length, possesses the gorgeous tone that distinguishes all Knabe grand pianos. Can be purchased now on terms as low as $50 cash, $20 monthly.

The Rudolph Wurlitzer Co.

329-331 South Wabash Ave.

Just North of Van Buren

MICHAELIS TODAY WILL GIVE VIEWS ON PEACE TERMS

One Report Asserts He Will Support Stand of Radicals.

BASEL, Switzerland, July 18.—The Neueste Nachrichten of Munich says that the declaration of the new German chancellor, Dr. Michaelis, before the reichstag tomorrow, will be for peace, having the same general trend as the resolution prepared by the parties of the Left.

This resolution is the one which was drawn up by the Radical, Socialist, and Catholic deputies in the reichstag before the resignation of Dr. von Bethmann-Hollweg.

This resolution, which the majority bloc decided to introduce upon the reassembling of the parliament, stated that the reichstag was laboring for peace and reconciliation, that forced acquisitions of territory and political, economic, and financial violations were incompatible with such a peace, that economic peace must be assured, and that the reichstag would promote the creation of international juridical organizations.

Private Berlin dispatches state that the speech will be delivered at 3 o'clock.

Fear Pan-German Peace.

COPENHAGEN, July 18.—The liberal press and politicians in Germany manifest an apprehension that when Chancellor Michaelis finally breaks silence he will speak with a decided pan-German accent.

Herr Michaelis' putting forward of Field Marshal von Hindenburg and Gen. Ludendorff to discuss German peace conditions with members of the reichstag, his failure to consult parliamentary leaders on prospective new appointments to the imperial Prussian cabinet, his antecedents, previous environment, and openly avowed satisfaction of the conservative national liberal party men with the change in chancellors contribute to the marked uneasy feeling in liberal and Socialist circles on what the chancellor's maiden speech on Thursday will show.

The Socialist agency, undoubtedly speaking for Herr Scheidemann, the Socialist leader, demands that Herr Michaelis immediately and unequivocally make clear his attitude on the franchise reform and the peace formula.

Expects Him to Delay.

The Lokal Anzeiger instances the question of parliamentizing the government as one of the problems Herr Michaelis will avoid, because it cannot be approached until after exhaustive discussion by the federal government.

The papers manifest some uncertainty regarding the fate of the reichstag's peace resolution. The Clerical and Radical organs insist it will have a big majority, although they evidently are counting on some decidedly uncertain votes. They fear, however, Chancellor Michaelis will refuse to accept it as a basis of his policy.

Opposed to Alien Influence.

AMSTERDAM, July 18.—"We must combine against the enemy's intermeddling in our internal affairs and shelve all internal disputes until after the war," was the quotation attributed to Chancellor Michaelis today in a dispatch from the Berlin Lokal Anzeiger. The newspaper asserted this represented Michaelis' fundamental policy in his new post.

"When our enemies see the futility of their hopes of splitting our unity they will become more disposed to accept peace," is Michaelis' conclusion.

Admiral Von Tirpitz, replying to messages expressing confidence in him, says:

"The U-boat is extremely effective, but needs time."

Hollweg a Scapegoat.

PARIS, July 18.—"One thing is certain, and that is that Emperor William wanted to get rid of a man who trailed after him unpleasant recollections of the days preceding the war," said Jules Cambon, general secretary to the ministry of foreign affairs, to the Associated Press today. "This was the man to whose name remain riveted the historical words, 'A scrap of paper,' that are unforgettable.

"The emperor doubtless thought," added M. Cambon, "that by sacrificing Chancellor von Bethmann-Hollweg he would make easier the task of the peace negotiators; but, whatever happens, Germany will make its war chancellor a scapegoat for its own faults and its own crimes.

"Herr Michaelis seems to be of the type of disciplined, brutal Prussian functionary, a liberal so long as he is not in power, but conservative and reactionary as soon as he is charged with public functions. He doubtless will try, according to the method familiar to the Germans, to practice contradictory policies, supporting Von Hindenburg and Von Ludendorff and the military party energetically, on the one hand, and trying, on the other, to flatter the Socialists and the pacifist elements in Germany and her allied countries. The National Liberal party seems to desire now to come to an understanding with the Conservatives and refuses to follow the Center party in its more conciliatory policy."

HIGHER RANK MAY BE GIVEN TO PERSHING

Washington, D. C., July 18.—[Special.]—Revival of the rank of general, which lapsed with the death of Sheridan, and promotion of several major generals to the rank of lieutenant general will be recommended to congress as war measures by the administration soon.

Secretary Baker first will press congress to restore the grade of lieutenant general. If congress acts favorably on this request, Maj. Gen. John J. Pershing, commanding the American forces in France, Maj. Gen. Hugh L. Scott, chief of staff, and the commanding general of all the army departments will be the first promoted to the restored grade of lieutenant general.

Immediate action will be urged in legislating to restore this grade to place Gen. Pershing nearer equality with the British and French officers with whom he is coöperating, and to give him rank over other major generals who will be sent to France to command future expeditionary divisions.

NERVE MUST BE YOUR MIDDLE NAME TO FLY FOR UNCLE SAM

Icy Water, Hot Swaths, Pistol Shots Unheralded, Dizzy Whirling Chair Rides, Among the Tests Given Candidates for Aviation Corps.

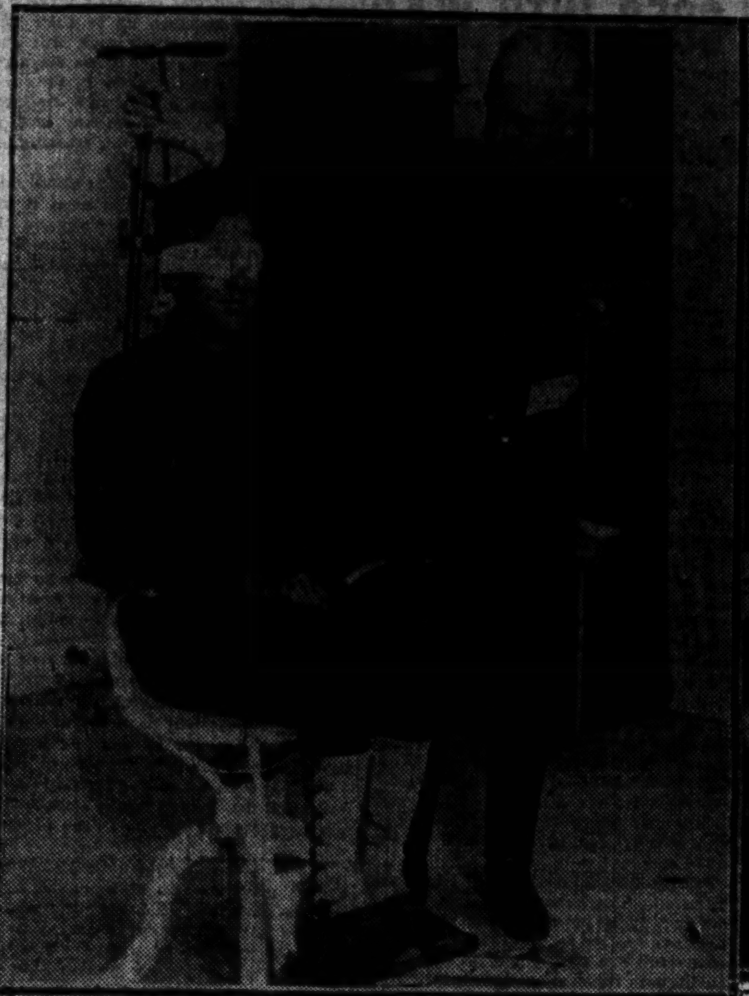

R. A. Kruger—being examined by Maj. Pierce—

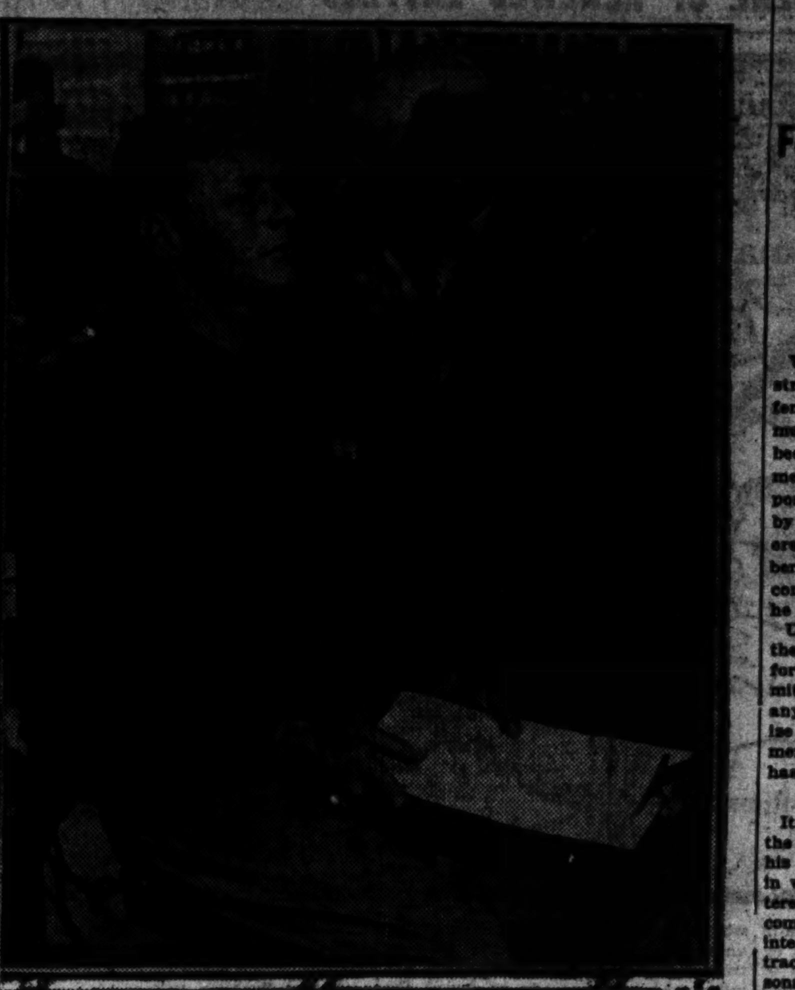

D. W. Cassard—being examined by Lieut. C. P. Small

Thirty-four men from the Michigan and Wisconsin companies of the reserve officers' training camp at Fort Sheridan, picked for their unusual physical and mental qualifications, were given tests for entrance into the aviation corps yesterday afternoon at the Illinois State Eye and Ear infirmary at Adams and Peoria streets.

Majs. Wood and Pierce of the signal corps, aided by Lieut. Small, put the candidates through physical examination first. Then they were subjected to an intensive eye and ear test. Then came the tests for nervousness, equilibrium, and sense of direction.

While the candidates stood blindfolded a pistol was discharged immediately back of them. If palpitation of teh heart resulted the chart mark on heart action of that particular candidate suffered. Stripped to the waist they were doused with icy water and swathed in hot towels. That was part of the nerve test, too.

Testing for sense of direction the candidates were seated blindfolded on a revolving chair. After turns enough to make the average man dizzy the candidates had to tell the direction they faced when brought to a standstill.

To test equilibrium the candidates, still blindfolded, had to maintain a standing position with one foot raised from the floor for at least thirty seconds and then hop at least twelve paces without losing balance, and come to a second standstill for thirty seconds more.

Results of the examinations were not announced.

READERS START TOBACCO FUND FOR SAMMIES

Smokes to Be Bought Abroad Don't Please U.S. Soldiers.

Pleas for "smokes," which have been sent by the United States soldiers now in France, were printed in THE TRIBUNE yesterday and during the day two checks were received. One, for $5, was "from the Mother of a Boy." The other, for $10, was from George A. McKinlock, president of the Central Electric company.

An unlooked for difficulty is confronting the soldiers who are now in training "somewhere in France." Most of their material needs are well supplied: they have enough to eat and drink and their quarters are as comfortable as is possible, but many of them have been accustomed to an occasional cigar or a few whiffs at a pipe.

Miss Regular Smokes.

Now that their nerves are tense as a result of preparations for the work in the trenches that is to come within a few weeks, they miss the comfort that comes with their regular smoke.

It has always been easy for them to get just what they wanted in the smoking line when at home, and it did not occur to most of them that things would be any different on "the other side." But they have found a big difference. The British "Tommies" and the French "poilus" have their smokes and their brands are at the call of the American troops, but Pershing's men have found that from their point of view the British and French products won't do.

Different Flavors.

The men have said plainly that they want just what they have been accustomed to—a regular old back-home smoke. Some want cigars—a nickel cigar will do, provideu it is of home manufacture—but the article offered abroad does not fill the bill. Some prefer a pipe, but they do not like the tobacco that is to be had. Some wish cigarets, but they object to the flavor of those being offered them. Whether or not the American varieties of smokes are superior, it is not to the point. They are different.

THE TRIBUNE will receive contributions from those who wish to add to the comfort of the soldiers.

JOY FOR ALL!

Caruso, Pickford, Chaplin, Gotch, Willard, Etc., to Entertain Drafted Soldiers.

WASHINGTON, D. C., July 18.—Uncle Sam will have all kinds of entertainment for his first 500,000 drafted Sammies in cantonment camps this fall.

Each camp will have a monster theater. Broadway successes will tour them on a regular circuit.

Caruso, Farrar, John McCormack, Fritz Kreisler, the violinist, Paderewski, and other world famous artists will appear.

Mary Pickford, Charlie Chaplin, Douglas Fairbanks, and kindred movie stars, including a brigade of vampires, will appear in person.

There will be picked vaudeville acts.

Well known theatrical men will organize home talent shows, famous playwrights framing the plots.

To teach wrestling and boxing will be Frank Gotch, Mike Gibbons, Johnny Kilbane, Tom Gibbons, Johnny Dundee, Frank Moran, Fred Fulton, Jack Dillon, Kid McCoy, Packy McFarland, Jess Willard, Sam Langford, and others. Boxing is fine bayonet training, the war department has learned.

Such masters of the cue as Willie Hoppe will give exhibitions in the camp billiard halls.

AVIATION BILL GETS SETBACK IN THE SENATE

Amendments with an Attack on Draft Cause Delay.

[BY A STAFF CORRESPONDENT.]

Washington, D. C., July 18.—[Special.]—All hope of passing the aviation bill this week was dissipated this morning, when Senators Hardwick of Georgia and Owen of Oklahoma, Democrats, proposed amendments to the bill that will precipitate a lengthy debate.

Opposition to quick action was not confined to them, however, as Senators La Follette and Gronna, Republicans, were preparing to make attacks on the draft feature.

La Follette Blocks Bill.

The last word against early action was spoken in an undertone by Senator La Follette when Senator Reed suggested that the Hardwick and Owen amendments might not stand in the way of immediate action.

"No, I don't think we can," was the remark of Senator La Follette without arising from his seat. The senate at once resumed discussion of the food bill.

Question Over Drafted Men.

The issues raised by Senators Hardwick and Owen concern the draft and the methods to be followed in expending the appropriation of $640,000,000. The Georgia senator proposes to strike out the draft altogether.

The senator from Oklahoma wants a committee on contracts created to "examine and approve all contracts relating to aviation and fix a maximum price for materials, supplies, labor, services, and other factors entering into such government contracts."

COURT PLASTER GERM CARRIER; CAUSES DEATH?

Kansas City, Mo., July 18.—[Special.]—Report by W. B. Smith, federal chemist, that court plaster, bearing the label of N. Shure & Co. of Chicago and being sold throughout Kansas, is laden with tetanus bacilli has caused the arrest of five Germans on orders of Fred Robertson, United States district attorney in Kansas City, Kas.

Information received tonight from Winfield, Kas., declared that the death from lockjaw there of Charles Mulford several days ago was caused after he had treated a wound on his leg with court-plaster, his entire system becoming inoculated by poison shortly afterward.

Officials here would not connect the instance with the alleged plot, but were understood to be investigating it.

The names of the Germans and the towns in which they have been arrested are not being given out by the prosecuting official, as he hopes to seize others who are believed to be in a plot to scatter lockjaw and death throughout the state and thus tie up the harvest.

PLASTER IS "DOCTORED."

Nathan Shure, president of N. Shure & Co., said last night that his company does not make any court plaster.

"The Kansas City federal people, if they read a 'made by N. Shure & Co.' on the court plaster, read with only one eye open," Mr. Shure said. "The label probably read 'made for N. Shure & Co.' We merely act as middlemen for plaster made by Bauer & Black."

G. T. Bauer of Bauer & Black, manufacturers of porous plasters and surgical dressings, said that if court plaster has been used for spreading disease and the plaster is part of the output of his company, it has been "doctored" since leaving the plant.

DEFENSE BOARD POWER LIMITED BY AMENDMENT

Forbids Agents of U. S. to Sell Own Products to the Government.

Washington, D. C., July 18.—The strife over the council of national defense and its advisory committees, whose members, it has been charged, have been letting contracts for the government to their own concerns, was temporarily settled today when the senate, by a vote of 54 to 17, adopted the Pomerene amendment prohibiting any member of these committees from taking a contract for the government in which he was personally interested.

Under the Pomerene amendment to the food control bill it is made a crime for any member of these advisory committees to solicit or attempt to induce any officer of the government to authorize a contract for the government if the member of the committee or his firm has any pecuniary interest in the order.

May Make Recommendations.

It specifies, however, that a member of the committee may recommend or permit his committee to recommend a contract in which the members of the firm is interested, provided he makes a "full and complete disclosure in writing" of his interest in the firm with which the contract is proposed. He is prohibited personally from participating in the award of such a contract. Violations of this section are punishable by a fine of not more than $10,000 or by imprisonment of not more than five years, or both.

The Pomerene substitute is said to be satisfactory to the administration and also to the members of the council of national defense and its committees. It is one of the amendments agreed to by leaders on both sides of the chamber in their effort to straighten out the food control bill for its final passage.

Civil War Clause Remains.

The senate also accepted an amendment offered by Senator Reed of Missouri specifying that the Pomerene substitute should not be construed to repeal a law enacted in civil war days, prohibiting any agent of the government from making a contract, for the government, in which he or any corporation or firm he was connected with was interested directly or indirectly.

The Reed amendment was adopted without opposition, and Senator Pomerene, Senator Chamberlain, and others who supported the Pomerene amendment insisted tonight that the Reed amendment had no significance in connection with the Pomerene substitute and that the government would be able to avail itself of the services of the business men who have come to Washington to aid the government in this crisis and still would not be barred from making contracts with the firms of which these men are members or employés.

Defense of Shoe Contracts.

A defense of the manner in which contracts for shoes for the army have been let through the war department and the advisory committee on shoes and leather of the council of national defense was made in the senate by Senator Pomerene just before his substitute was adopted.

It was shown by Pomerene's statement that the war department had awarded contracts for shoes running into the millions of pairs, that no one concern was prepared to bid for all these shoes, and that the lowest bidders were awarded contracts for as many shoes as they would agree to manufacture, and that the next lowest bidders were then considered, and so on until the entire number was obtained.

Cutler Temporary Chief Foreign Commerce Bureau

Washington, D. C., July 18.—Dr. Edward E. Pratt, who resigned last night as chief of the bureau of foreign and domestic commerce, at the request of Secretary Redfield, was succeeded today by Burwell S. Cutler, first assistant chief, who will serve until a permanent appointment is made.

DENMAN GRILLS GOETHALS; URGE WILSON TO ACT

Shipbuilding Head Will Not Quit "Under Fire."

[BY A STAFF CORRESPONDENT.]

Washington, D. C., July 18.—[Special.]—Maj. Gen. Goethals, manager of the Emergency Fleet corporation, and William Denman, chairman of the government shipping board, had a two hour conference late today in an effort to adjust their differences which are delaying the great emergency ship building program of the country. The other members of the shipping board were present.

At the conclusion of the conference it was announced that it will be resumed early tomorrow. Gen. Goethals described the meeting as "one of a series of conferences." Chairman Denman said it did not get beyond the "inquiry stage."

Asked if he had any intention of resigning, as some of his friends have intimated he would do unless given a free hand to carry out the gigantic building program, Gen. Goethals merely smiled and said he was a soldier and not the kind to quit under fire.

Goethals Grilled, Report.

"When this shipbuilding program and matters in controversy have been fully discussed the shipping board will determine its policy and then make an announcement," was all that Chairman Denman would say about the conference, which was reported to have been in the nature of an attempted grilling of Gen. Goethals regarding his projected shipbuilding plans.

While the conference proceeds congress is becoming aroused over the situation, and many influences are at work to induce the president to step in and settle the controversy decisively and at once. Senator Smoot of Utah introduced a resolution calling upon the president to submit a statement to the senate showing the contracts let or pending for ship construction. The Utah senator severely criticised the operation of the shipping board.

Denman Sends Three Letters.

Gen. Goethals went to the shipping board meeting prepared to supply information which it had asked of him regarding his building projects. He asked for the conference himself.

In the course of the day Denman sent three letters to Gen. Goethals. In the first he asked for specific information on nine additional points. In the second letter the chairman gave certain directions as to how a contract should be made in a specific instance. The third communication, received with the meeting of the board three-quarters of an hour away, asked for still further specific information.

UNEARTH POISON PLOT IN TEXAS

San Antonio, Tex., July 18.—[Special.]—The arrest of three Germans at Eagle Pass and Laredo as they entered Texas from Mexico brought to light a plot for the manufacture of a poison in Mexico to be sent to Germany and used in the war. It is said fifty Germans in various parts of the United States are involved in the conspiracy.

A weed grown in southern Texas and Mexico known by the name of exlinic and in Mexico as laccita is used in the concoction of a liquid fluid which it is said is deadly poison and when mixed with an oily substance will burn like lubricating oil and give off a fume or smoke that is fatal if inhaled.

A small plant located about thirty miles from Monterey is said to have been equipped with machinery and the manufacture of the liquid started several weeks ago.

ATLANTIC FLEET, NOW SO BULKY, UNDER TWO MEN

Admiral Mayo Remains in Command, with Grant and Coffman Aids.

Washington, D. C., July 18.—Reorganization of the Atlantic fleet has been ordered by Secretary Daniels to meet new problems resulting from expansion of the force to almost twice its normal size for war service.

Details of the steps taken are withheld for military reasons, but the secretary announced the reorganization plan involves the addition of another vice admiral to the fleet and that Rear Admiral Albert W. Grant, now commanding the submarine force, had been named for the place.

All Ships in Great Shape.

"This carries into effect a plan worked out by Admiral Benson and Admiral Mayo, which has been under consideration for several months," Secretary Daniels said regarding the reorganization plan. "There are now twice as many battleships in commission as we ever had before; in fact, every battleship we have is now in full commission.

"The whole purpose of the new organization is to keep our battleship fleet in as perfect condition as possible, to put it in the highest state of efficiency and readiness for action."

Admiral Mayo in Authority.

Admiral Mayo, the secretary said, will remain in general command with the immediate authority under him divided between Vice Admiral Coffman, at present second in command, and Vice Admiral Grant. The former is to have direct command of a division containing most of the super-dreadnaughts and designated as "force No. 2," while Vice Admiral Grant will command the remainder of the fleet under the designation of "force No. 1."

It is understood that the reorganization will not affect the division of the fleet now in European waters under Vice Admiral Sims.

FINLAND FACES ANARCHY WITH INDEPENDENCE

HELSINGFORS, Finland, Monday, July 16.—If the Bolshiviki, the majority faction of the social-democrats, succeeds in rushing through the landtag on third reading tomorrow the bill for the independence of Finland the senate, which is Finland's cabinet, will resign. The country will be left without a government—in a state bordering on anarchy.

Senator Settaelae, minister of education, told the Associated Press that all twelve members of the senate, which includes six Socialists, would be compelled to resign in event of passage of the independence bill inasmuch as the senate, as the supreme guardian of the law, could not promulgate a revolutionary enactment in violation of the laws of the country. The constitution requires the senate to promulgate laws only after they have been sanctioned by Russia.

If the senate resigns, the Socialists in the landtag are expected to form their own revolutionary senate, on which would rest responsibility for a conflict with Russia and the discrediting of Finland with Russia's allies, and grave internal dissensions.

LOCOMOBILE
"SERIES TWO"
A continuation and higher development of the Six Cylinder Model.
Tandem Ignition and other refinements produce high power and efficiency, without sacrificing simplicity.
THE LOCOMOBILE COMPANY OF AMERICA
2000 Michigan Avenue
PER NUMERO EXCELLENTIA

Hassel's "Cornell," $5.85
The "Cornell" is a smart custom style you're sure to like, and is offered as an exceptional value. The leather and workmanship are perfect. We have it in black, tan and dark mahogany calfskin. Mail orders shipped prepaid parcel post anywhere in the U. S., with privilege of exchange or refund, if not satisfactory.
Open every Saturday night until 10 o'clock.

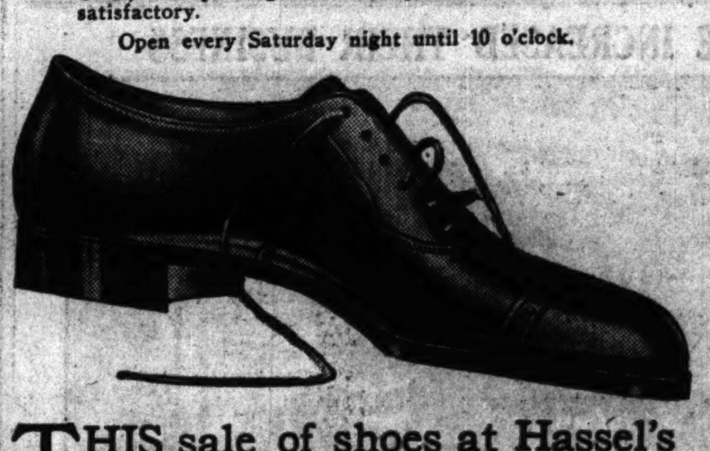
THIS sale of shoes at Hassel's offers you an opportunity to get extra good shoe quality at a very low price; we're selling them for less than they are really worth.
At $3.85, $4.85, $5.85, $6.85 you'll choose from not less than 30,000 pairs; every good leather and every good style are shown.
Better get shoes now for the future; you'll save money.
HASSEL'S Dearborn and Van Buren
Northwest (Hassel's) Cor., Monadnock Block

For Luncheon or Dinner
Come to
The Stevens Building Restaurant
Eighth Floor Stevens Building
17 North State Street
—where the food is of the finest, the environment pleasing and attractive, the service distinguished for promptness and courtesy, and prices the lowest in the Loop.
The Stevens Special 50-cent Luncheon
Served Daily from 11 A. M. to 3 P. M.
TODAY'S MENU
CHOICE OF
Fruit Cocktail Orange Supreme Half Cantaloupe
Consomme Vermicelli Cream of Asparagus en Croutons
Tomato Bouillon en Tasse Chicken Okra a la Creole
Cold Consomme en Jelly
Garden Radishes
CHOICE OF
Boiled Fresh Haddock, Sauce Hollandaise
Broiled Lake Trout, Celeriat Baked Red Snapper, Biscayenne
Filet of Flounder, Sauce Ravigotte New England Boiled Dinner
Broiled Pork Tenderloin, Apple Fritters
Saute of Veal, Paprika with Risotto
Corned Beef Hash, Browned, with Poached Egg
Grilled English Lamb Chop, Valiere Chicken a la King en Ramekin
Baked Pork and Beans, Brown Bread
Brookfield Sausages with Wine Kraut
Cassolette of Sweetbreads and Capon Mikado
Shirred Eggs a la Bercy Stevens' Special Vegetarian Dinner
Fried Breast of Chicken, Country Style, with Home-made Noodles
Hot Roast Beef Sandwich with Mashed Potatoes
Spaghetti, Madame Galli Combination Summer Sandwich
Assorted Cold Meats, Asparagus Salad
Chicken or Fresh Crabmeat Salad Fresh Fruit Omelette Glace
Mashed, Boiled or au Gratin Potatoes
CHOICE OF
Old-fashioned Strawberry Shortcake Farina Pudding
Peach or Vanilla Custard Pie Angel Food Cake Chocolate Cake
Macaroons Lady Fingers
Vanilla, Strawberry, Tutti Frutti or Chocolate Ice Cream
Iced Watermelon
CHOICE OF
Coffee, Tea, Milk, Buttermilk or Cocoa
Iced Tea or Iced Coffee
From five to eight-thirty p. m. we serve a delicious five-course dinner at seventy-five cents per cover.
Good Musical Entertainment During Luncheon and Dinner
The Stevens Building Restaurant
The Finest Restaurant of Its Kind in the World

COSSACK RULE HALTS REVOLT IN PETROGRAD

Riots Fail to Weaken Real Government, Council of Peasants.

(Continued from first page.)

of all the political factions as members, and thus the new republic will be able to weather the crisis.

Premier Lvoff made his announcement in the following telegram to all the provisional government commissaries:

"In reply to your inquiry the minister of the interior informs you that the reports regarding the arrests of members of the provisional government are false. As to the appeals to overthrow the government by force of arms and transfer all powers to the soldiers and workmen, these appeals had the character of irresponsible acts on the part of the members of the extreme minority and were received in an unfriendly manner by the people.

In Accord with Workers.

"At the same time the government, in full agreement with the soldiers', workmen's, and peasants' delegates and the duma, is taking measures to avert the occurrence of incidents which might be inimical to the state. The events of yesterday and today have for the time being interrupted the negotiations which are in progress for the completion of the cabinet.

"As soon as the disorders are at an end the negotiations will be resumed with a view to forming a cabinet in which representatives of the various political views will find a place, as in the preceding cabinet, a matter which has the full approval of the executive council of the soldiers', workmen's, and peasants' delegates."

Shows Council Conservative.

While the "revolution" has had the effect desired by the Bolshiviki, to force the council openly to take control, the night's work shows that the council is a conservative power not easily upset by factional demonstrations. The council let the Bolshivikis have the night by ordering the troops to remain in their barracks. Fourteen regiments obeyed, only small battalions of grenadiers of the Moscow Pavlosky with machine gunners taking part in the demonstration.

The loyal forces could have swept the city, but the government decided to avoid bloodshed and act today. For this reason the revolt ended quickly.

It is important that America be not disturbed by the news. The real government is still in the same position of power, the revolution simply forcing an acknowledgment of power at the hands of the council of soldiers and workmen, which repeatedly has proved its ability to handle any situation.

But there will be difficulty in avoiding an armed struggle if the revolutionists persist.

Revolt Comes Suddenly.

The Bolshiviki revolution arrived suddenly and it was soon followed by the announcement of the resignation of the cadet ministers from the cabinet. The ministry met at the residence of Prince Lvoff, the premier, but the members separated, each going to his own home and leaving the situation in the hands of the council of soldiers and workmen's delegates whose central committee was sitting in Tauride palace.

As usual, the revolution swept into the city from the Wiborg factory district, headed by regiments of machine gun detachments known to hold Bolshiviki sentiments and armed workmen.

Late Monday night soldiers numbering not more than forty refused to go to the front and made a demonstration before Tauride palace.

Capture Big Fortress.

The city filled rapidly with workers in the neighborhood of Troysky and Litsiny bridges, and they soon captured the fortress of Peter and Paul, thus consolidating that end of the city. They had the assistance of motor trucks filled with armed soldiers and machine guns.

When I reached the street I found troops passing before the Marinsky palace, the seat of government. Soldiers were passing silently up the Morkane. I followed, passing several bewildered acquaintances. Nobody was able to give me much information. I then turned down the Nevsky Prospekt beside a continuous column of banners proclaiming of liberty and freedom.

A few pedestrians in the unlighted twilight street remarked that the hour was ten minutes to 11, when, at the corner of Sadavala, a few paces distant, the uncanny silence was broken by the first strains of "The Marseillaise." Looking toward the Fontanka canal, I saw motor cars advancing and heard the revolutionary shouts. Three seconds later there came the hottest fire that I ever expect to be exposed to.

"White Night of Madness."

Soldiers sprawled in the street before the advancing machine guns. With no time to make even a doorway or other place of concealment, I flung myself in the gutter. An officer's head was next to mine. I asked what was happening and he replied: "The Russians, my countrymen, are idiots. This is a white night of madness."

The firing ceased within ten minutes. I expected to find the street covered with dead, but practically every one had taken to cover. I realized then that the advancing trucks of the Bolshivikis were unwilling to kill the soldiers, who although advancing were firing in the air.

Cossacks Are Slain.

Another of the clashes between the opposing forces occurred on Troitsky bridge, where the Cossacks met a body of armed demonstrants. The Cossacks were armed only with sabres. A brisk fire was opened by the insurrectionists, whereupon the Cossacks fled up Litsiny Prospect, many of them abandoning their horses. Several Cossacks and twelve horses were killed.

Later a brush between government troops and Maximalists occurred in the neighborhood of the duma. The Maximalists were quickly dispersed, leaving behind seventeen wounded.

Entering the cable office I found a tremendous crowd ready to greet the Kronstadt contingent which arrived too late for the "big show."

A passenger steamer and a flotilla of tugs brought several thousand sailors, soldiers, workmen, and workwomen from Kronstadt to Petrograd yesterday. They bore banners inscribed: "Kronstadt Anarchists' club; down with authority; long live the commune."

Most of those killed were in sight of the Nedezhdenskaia when the Moscow Bolshiviki troops opened fire on unarmed Cossacks passing in the Nevsky Prospect. Their own firing started a panic, in which five of their number were killed and twenty wounded.

The Maximalists have asked for more help from Kronstadt, most of the Kronstadt contingent having returned home last night. It was rumored today that a second influx of Kronstadt sailors might be expected before night.

OFFICIAL WAR REPORTS ON ALL BATTLE FRONTS

SCENE OF RENEWED BATTLES

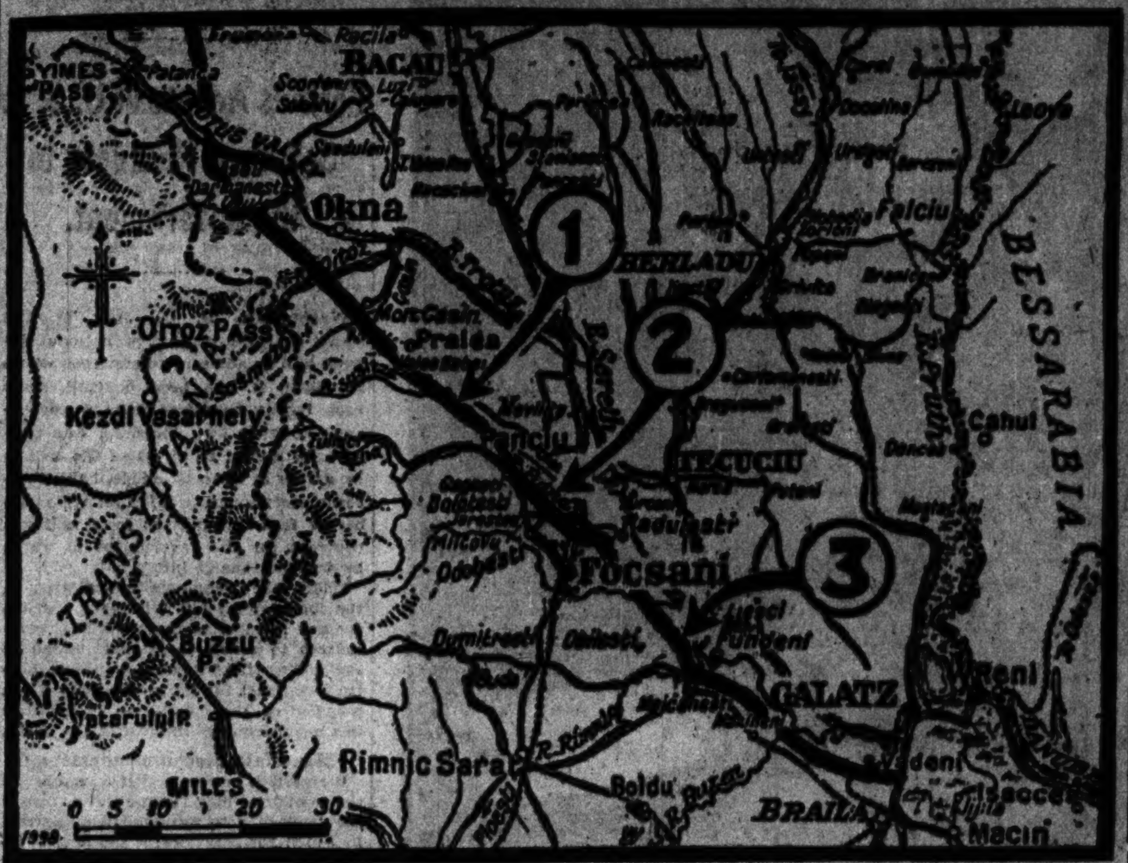

Renewal of the fighting in Roumania is indicated in the official report issued by the war office in Berlin. A revival of the battles there has been expected since the Russians farther north began their offensive. The Roumanian army, which fell back on the Russian border under the protection of the Russian troops, now has been reorganized and reëquipped and is ready to attack the Austro-German-Bulgarian forces, which overwhelmed the country soon after Roumania's entry into the war. The latest dispatches indicate an offensive at:

(1) The Suchitsa valley.
(2) Along the Putna river.
(3) On the Sareth river.

FRENCH FRONT

GERMAN.

BERLIN, via London, July 18.—Army group of Crown Prince Rupprecht—There was heavy artillery fighting on the coast in Flanders. From the Yser to the Lys it increased considerably toward the early morning. Between Hollebeke and Warneton British reconnoitering advances were repulsed in a hand to hand engagement. At La Bassee canal, Loos, and Lens, and also on both banks of the Scarpe, there was lively artillery fighting in the evening. When darkness set in the British made an attack north of the Arras-Cambrai road. They were driven back, except on a narrow sector west of Du Vert wood. A British battalion which advanced north of Fresnoy was driven off by our fire.

Army group of the German crown prince—On the Aisne and Champagne fronts the artillery fighting, for the most part, was light, owing to the gloomy weather.

On the left bank of the Meuse (Verdun front) there was fighting throughout the day. After strong artillery preparation for three hours the French attacked on a front of five kilometers (three miles) from Avocourt wood to the region west of Dead Man hill. In the southeastern corner of Malancourt wood and on both sides of the Malancourt-Esnes road the French penetrated trenches we captured recently, after bitter fighting. Elsewhere they were driven back. A fresh assault delivered in the evening by the enemy in an attempt to increase his gain broke down without any success and with heavy losses. East of the Meuse the firing was heavier than usual.

Army group of Duke Albrecht—There is nothing important to report.

FRENCH.

PARIS, July 18.—There was rather lively artillery activity in the region of Cerny and Hurtebise and in the sector of Craonne.

In the morning we repulsed a German attack west of the Cerny sugar refinery.

On the left bank of the Meuse (Verdun front) the enemy did not react in the course of the day west of Hill 304 except with his artillery.

In the forest of Parroy there were patrol encounters. We took prisoners.

DAY STATEMENT.

The artillery fighting became rather violent late at night east and west of Cerny. We repulsed a surprise attack on a small post north of Vienne le Chateau, on the western border of the Argonne, and took a number of prisoners.

On the left bank of the Meuse, after a violent bombardment, the Germans made several counter attacks on the positions we captured yesterday from Avocourt wood as far as the western slopes of Hill 304. All their efforts were defeated by the heroic resistance of our troops, which inflicted sanguinary losses on the Germans without yielding to them the slightest part of the conquered ground.

A German attack near the Calonne trench was without result. The night elsewhere was calm.

BRITISH.

LONDON, July 18.—There was fighting of a local character again last night east of Monchy-le-Preux, resulting in a further gain of ground by us and the capture of a few more German prisoners. Prisoners also were captured by us and many of the enemy were killed in the course of successful raids during the night northeast of Oosttaver and in the neighborhood of Boesinghe.

A hostile raiding party was encountered and driven off by our patrols near Wieltje.

We carried out a successful raid last night in the neighborhood of Fresnoy. Several of the enemy were killed and their dugouts bombed.

AVIATION.

Owing to clouds, there was little aerial activity yesterday until the evening, when a number of combats took place, in two of which large formations were engaged on each side. In the course of the fighting eight German airplanes were downed and six others were driven down out of control. Another enemy machine was shot down by our fire from the ground. Four of our machines are missing.

ROUMANIAN FRONT

GERMAN.

BERLIN, July 18.—Fronts of Archduke Joseph and Field Marshal von Mackensen: A gradual revival of artillery activity was noticeable, especially on both sides of the Suchitsa valley and along the Putna and the Sereth.

RUSSIAN.

PETROGRAD, July 18.—There has been no material change in the situation on the Roumanian front.

RUSSIAN FRONT

GERMAN.

BERLIN, July 18.—Front of Prince Leopold of Bavaria—There was an increase in the fighting activity at Riga, south of Dvinsk and at Smorgon.

In eastern Galicia the firing was strong at Brzezany.

In the Carpathian foothills, Bavarians and Croatian troops in a combined attack captured the heights to the east of Novica, which were stubbornly defended by the Russians, and repulsed Russian counter attacks in the captured positions. At other points on the Lomnica line also the Russians were forced back in local engagements.

RUSSIAN.

PETROGRAD, July 18.—Western front—There has been intense artillery fighting on the part of the enemy in the region of the village of Poturtory, south of Brzezany and in the neighborhood of Halicz.

South of the village of Novica, to the south of Kalucz, enemy detachments after artillery preparation slowly retired on the line of the river Beneznica. An hour later the enemy renewed attack from the direction of village Novica, but as the result of a valiant counter attack by our infantry and cavalry the enemy was thrown back and we reoccupied the above mentioned height.

MACEDONIAN FRONT

FRENCH.

PARIS, July 18.—There was cannonading and rifle firing in the region of Mayadag. During the night several enemy patrols attempted to penetrate our lines at Tarvena Stena and in the neighborhood of Monastir, but were repulsed.

AVIATION.

British aviators bombarded the station at Angista.

GERMAN.

BERLIN, July 18.—Macedonia front—There was nothing new to report.

ITALIAN FRONT

ITALIAN.

ROME, July 18.—Enemy parties which yesterday attempted to approach our positions were all repulsed. A few prisoners remained in our hands.

The enemy artillery shelled our lines, especially in the Sugana region, on the Pasubio, on the Vodice, and east of Gorizia. Our artillery replied effectually and also concentrated its fire on the Nabrasina station, causing fire to break out.

AVIATION.

The aerial activity was considerable along the entire front. Two enemy machines were brought down by our airmen. One of our airplanes was obliged to land within our own lines.

NORTH SEA

BRITISH.

LONDON, July 18.—Some of our light forces while patrolling the North sea about 4:30 a. m. Monday sighted a number of German steamers ahead. The signal to stop and abandon ship was hoisted and shots were fired across their bows to emphasize the order.

The order was disregarded and all the enemy ships made for the Dutch coast. Two of the rearmost ships reached shore, having been badly damaged by our gunfire. The other four ships were, however, intercepted and captured by our destroyers, who placed prize crews on board and brought them away under their own steam. On two of these ships the crews abandoned their ships. The other two crews were brought back into harbor prisoners. All four ships are now in harbor in this country. Their names are Pellworm, Brietzig, Marie Horn, and Heinz Blumberg.

SUPPLEMENTARY

GERMAN.

BERLIN, via London, July 18.—Apart from violent artillery duels in Flanders, there is nothing important to report.

THE WAR A YEAR AGO
July 19, 1916.

British recovered most of the ground lost to Germans in counter attack.

Germans launched new counter offensive in Longueval sector.

Russians began new great drive on Lipa river, forcing Teutons to retreat.

TWO YEARS AGO TODAY.
July 19, 1915.

Germany occupied Tukum and Windau in province of Courland.

HOW A REPUBLIC OF PEACE LOVERS GOES INTO WAR

Confusion and Jealousy Fail to Prevent Making Ready.

(Continued from first page.)

tractor who never in his life had produced five carloads of coal in a day.

Some Slackers There.

One might declare truthfully that not all the people who come swarming into Washington loudly voicing patriotic sentiments are truly patriotic. Not a few of them, indeed, are simply slackers, young men of the draft age who come down offering to work for the government for little or nothing a year under the false impression that as government officials they will escape service in the army.

One might join with Senator Kenyon and other statesmen in spreading abroad charges that the advisory board of the national council of defense is letting contracts for shoes and other materials to its own members at higher prices than are offered by other and outside bidders.

But the farcical coal contract has been canceled. The government has the red ink numbers of all the "patriotic" slackers and Senator Kenyon and his colleagues are simply not as careful in gathering their so-called information as a newspaper reporter must be if he wishes to hold his job.

"Americans Really Warlike."

Under all the scandal and the gossip and the excitement which fills Washington a great number of quiet and serious and expert men are desperately hard at work doing big jobs, which when their tale is told will arouse the admiration and the gratitude of the country.

A diplomat who was in Europe when the war started told today of a dinner he attended in a foreign capital just before he started for his post in the United States. His host was a veteran ambassador who has represented his country in Washington and elsewhere.

"In spite of the fact that they have been doped for years with the sentimental twaddle of pacifism," he said to my informant, "the people of the United States are at heart extremely warlike. They do not believe it of themselves. They are asleep. I hope to God that nobody ever wakes them up. They will never go to war cheering with enthusiasm. They will go slowly and seriously, girding themselves up for a bitter struggle because they feel it to be their national duty. And that is the temper in a people which I should most fear."

Earnest Men at Work.

It is certain that there are plenty of men in Washington who already are wide awake in the warlike sense. They are men of vision and of power. One finds them at work in the government departments and outside them. Their energy and their industry, which knows no hours, is more than inspiring. They are convinced that the very existence of the United States is at stake. No men could be in more deadly earnest.

They may be trusted to see that if cabinet officers, selected in times of peace with political concerns largely in view, do not measure up to their new responsibilities, stronger men will succeed them. So far as human foresight and hard work can achieve it, they will see that the men of the new national armies do not suffer from any lack of proper equipment, material, training, or care.

These men are careless of personal criticism. They expect it and meet it unshrinkingly. They are working on the biggest job this country ever faced. It is a job in which weeks, even days, are of vital importance.

It Is Stupendous Job.

Few people out of Washington realize what a stupendous job it is. For airplanes alone the house of representatives has appropriated six times as many million dollars as the whole military establishment cost the year before the great war began. Everything else is on the same stupendous scale. A score of great undertakings, revolutionary, incredible a year ago—incredible and unknown even now to most people—are already under way.

The wonder is not that there is so much confusion, so much bickering and surface indications of coming scandal, but that there is not more.

Already there are indications that the situation is going to be cleared up. It is said that before the end of the week announcements will be made of certain important changes in the war making machinery of the government.

The big men who measure up to their jobs will be kept. The pinheads will not be protected by any desire to spare their feelings.

Almost every day the papers of Washington print rumors of the appearance of the periscope of a mysterious submarine in the Potomac. Perhaps it will take the coming of a real "sub" to make people generally realize how serious is the situation which the country faces. But the men who are on the job here in Washington, both officials and volunteers, realize it already.

AUTOCARS HAVE INCREASED THEIR BUSINESS

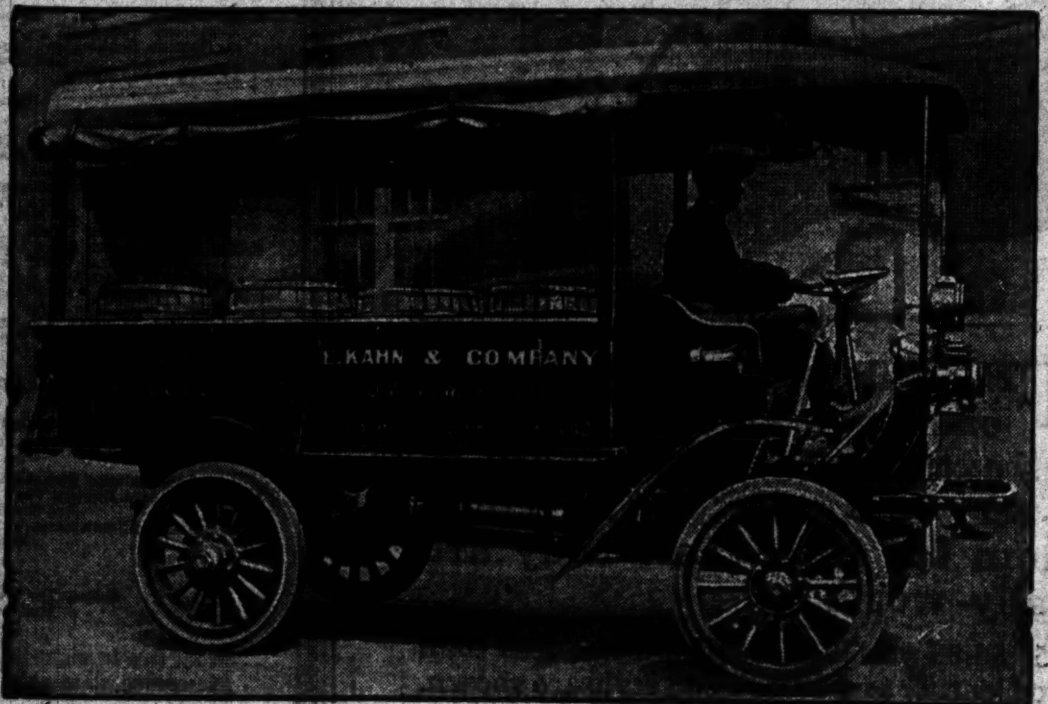

"We take trips every day with our Autocars that we could not do with teams," says E. Kahn & Co., 70 South Water St., Chicago. "Each car covers 50 to 100 miles daily and does the work of three good teams. Autocar delivery has increased our business and given us the most dependable service we ever knew. We now have three Autocars and expect to get more."

The Autocar Sales & Service Co. of Illinois, 753-55 W. Jackson Blvd., Chicago
Factory Branch of The Autocar Co., Ardmore, Pa.

For Throat Dryness, Luden's Give Quick Relief

Refresh the mouth; leave a cool, pleasant taste; clear air passages. Have many other summer uses. Luden's are pure all thru—not touched by hand.

In Yellow Sanitary Package—5c

Wm. H. Luden, Estab. 1881, Reading, Pa.

LUDENS
MENTHOL CANDY COUGH DROPS

Free lectures on new canning methods by domestic science expert

In line with the patriotic movement for the conservation of the nation's food supply, Mrs. Charles Gray, formerly associate professor in Iowa Agricultural College, gives daily addresses, 2:30 to 3:30, on "Canning vegetables and fruits by the cold pack method." Today's program: "Peaches," "Cherries," "Peas."

Evaporation of vegetables and fruits, also, demonstrated by expert.

Household utilities section, sixth floor.

Mandel Brothers
Costume shop, fourth floor

In more than a score of the season's preferred styles:

3,000 tub skirts—a July clearance

Skirts fashioned of gabardine and piques in plain and novelty weaves; striped, figured and plain white. Quality in fuller measure than is usually encountered at even higher prices.

Group 1--tub skirts at 1.95

Group 2--tub skirts at 2.95

Group 3--tub skirts at 3.95

Group 4--tub skirts at 4.95

Whether at home or at the lake, ocean or mountain resort, these splendid skirts will justify their selection in practical service.

Women's, misses' and extra sizes

If your personal attendance is impossible, your order by mail or phone will be promptly and carefully filled. Fourth floor.

Taylor's Mid-Summer Sale of Ladies' Hand Bags

Ladies' Envelope Hand Bag, made in genuine seal, morocco taper, calf and vachette leathers, in various colors and assorted silk linings, fitted with coin purse and mirror. Sale price.... **$3.50**

A new, conventional style, made of genuine pin seal, assorted silk linings with inside frame purse and mirror. Sale price......... **$9.00**

"Everything in Leather"

Taylor Trunk Works
Established 1857
28 East Randolph Street (Opposite Field's)
657 West Madison Street (West Side)

Trustee's Sale

AUCTION AUCTION

By order of the U. S. District Court we will, on Friday, July 20th, 1917, at 10:30 A. M., fifth floor, 59 East Van Buren St., sell at public auction all assets belonging to the estate of Louis Stein and Co., Bankrupt.

Consisting of a lot of fine ANTIQUES, in Russian and Turkish Brass, China and Pottery, Imported and Domestic Rugs, Fine Furniture, etc.

100 Etchings, Engravings, Zinc Pictures, Oil Paintings, etc.

2,500 yards Fine Imported Cretonnes, a well selected lot of Curtains, Lace Nets, Velvet Portieres, etc.

1,000 yards Exquisite Coverings in Tapestry, Velvet, Damask, etc.

Miscellaneous lot of Panels, Borders, Bed Spreads, Shades, etc.

The above will be sold in lots to the highest bidder for cash. A deposit of 25% will be required from each purchaser. Positively no checks accepted unless certified.

Frank M. McKey, Trustee.
Louis Stein & Co., Bankrupt.

Messrs. Culver, Andrews, King & Stern, Attys. for Trustee.

Samuel L. Winternitz & Co
AUCTIONEERS
Room 506 Rector Bldg.

Deposits Made *TODAY*

in our Savings Dept. draw interest at 3% per annum from July 1.

National City Bank
of Chicago
DAVID R. FORGAN, President

S. E. Corner
Dearborn and Monroe Sts.
(Ground Floor)

National Bank Protection For Your Savings

DESKS
Table Chairs, Files, Office Supplies.
LARGEST STOCK LOWEST PRICES
The Globe-Wernicke Co. 11 N. Wabash and 43 and 45 S. Fifth Ave.

Subscribe for The Tribune

'BISMARCK DEAD, RESPECT HIM'—BIG BILL'S BOARD

Refuse to Hear Poles Who Want to Change School Name.

Big Bill's "pro-America" school board showed its loyalty—to Big Bill—yesterday and refused a hearing to Poles and Bohemians seeking to change the name of the Bismarck school. It was pointed out by Mrs. Lulu Snodgrass that the distinguished gentleman for whom the school was named is dead.

"Let us attack the living," Mrs. Snodgrass said, "rather than one who has long since gone to his reward."

The first communication came from the president of the Polish national alliance. It said the present war is due to "the tyrant Bismarck" and that "his name is odious to the lovers of liberty."

Czarnecki Given Two Setbacks.

Anthony Czarnecki moved that the communication be sent to the committee on naming schools. Mrs. Snodgrass moved to lay Mr. Czarnecki's motion on the table and it carried, 6 to 3, without discussion. Those voting to table the motion were Mrs. Snodgrass, Dr. Adair, Davis, Arnold, Severinghaus, and Hanson.

The secretary then read a similar communication from Victor Geringer, who said he represented 150,000 Bohemians. Mr. Czarnecki moved again to refer the matter to a committee and again Mrs. Snodgrass moved to lay the motion on the table.

"I want to see our American institutions perpetuated in the spirit in which they were born," said Mrs. Snodgrass. "But this seems to be an effort of two nations to throw a third one into the trenches. We cannot afford to foster such a spirit in these critical times.

"When the school was named for this distinguished gentleman he stood for the same principles as he does now. Let our spirit be American only."

Gets Own Motion By.

There were cheers in the gallery, led by Morton MacCormac. Then the motion was laid on the table. Mr. Czarnecki, however, made a third attempt and presented a resolution of his own suggesting that the name be changed to the Franz Sigel or the Baron von Steuben school, as those men had rendered service to America.

"What difference does it make if he is dead?" said Mr. Czarnecki. "Nero and Attila are dead, too, but we don't seem to revere their names. Bismarck was just as much a tyrant as they. And yet in this free country we ask a child from Poland or from Alsace-Lorraine to go to a school labeled after Bismarck, the man who crushed their national life."

Mrs. Snodgrass was silent on Mr. Czarnecki's resolution, so it will go to a committee which Mr. Davis will name.

Fire insurance for the Parental school was awarded to Harry E. Gobel at a rate of 77 cents per $100 of insurance for five years.

2 IN AUTO HIT AT DEATH CROSSING; BOTH MAY DIE

A man and a woman were perhaps fatally hurt last night when the Erie flier crashed into their automobile at "death crossing," South Chicago, where many have been killed and wounded. The crossing is at One Hundred and Twelfth street and Torrence avenue.

The victims are Orrison Frazen and Mrs. Hulda Kleinsmith, both of Hammond, Ind. Frazen's skull was fractured and his leg broken. Mrs. Kleinsmith sustained a fractured skull and arm. Both were injured internally and are in the South Chicago hospital.

Frazen and Mrs. Kleinsmith were in the former's automobile. They approached the crossing, which has been closed for repairs for the last month, but were halted by a freight train. When it passed Frazen started his car, failing to see the passenger train. The engine struck the automobile squarely and threw the occupants over a fence into a factory yard.

JIMENEZ VICTIM OF VILLA TROOPS

Juarez, Mex., July 18.—Leading his men in person, Francisco Villa yesterday took possession of Jimenez, an important junction point on the Mexican Central railroad, 131 miles south of Chihuahua City. Passengers who reached here today report the massacre of the small government garrison and the looting of the town. The capture of Jimenez cuts off both Torreon and Parral from communication with Chihuahua City.

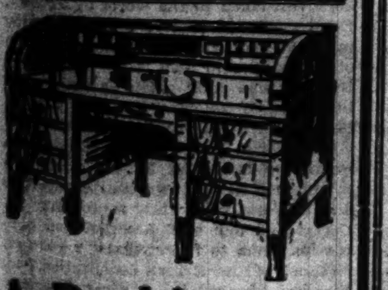

A Desk's A Desk, But—

Some desks are better than others. Such are the desks of the famous "STANDARD" make.

We display a large variety of these desks. They are used by more large corporations than any other desks manufactured. Let your next desk be a "STANDARD."

We Are Chicago Distributors

Revell & Co.

Wabash Ave. and Adams St.

NEARLY GOT AWAY WITH IT!

Mrs. Hazel Carter, Dressed as Soldier, Discovered Aboard Transport Bound for France After Spending Thirteen Days as a Member of Husband's Regiment. At the Right She Is Shown in Feminine Attire.

Photo © By Underwood & Underwood

Mrs. Hazel Blauser Carter nearly got into the trenches. Cutting her hair and jumping into a regulation uniform, she smuggled herself aboard the train taking her husband, a corporal in an infantry regiment, to war. She managed to keep up the disguise for thirteen days and then she spoke, and her feminine voice caused her detection on board the transport. On her arrival in New York City she said: "I marched aboard the troop train at Douglas, Ariz., without my husband's knowledge and to the port from which we sailed without being detected. If I hadn't raised my voice when an officer was around they might not have found me at all. I begged them to let me stay over as a nurse, but they refused, so here I am back again." Mrs. Carter insisted her husband knew nothing of her acts until the troop train was near Chicago, and he then urged her to return home. Mrs. Carter says her husband's stripes were taken from him on shipboard.

NEW ORDERS HALT ENGINEERS HERE TEMPORARILY

The Thirteenth engineers were just on the way out of the quarters at the municipal pier yesterday when orders came from Washington delaying their movements. They were to have left for the east en route to France. New orders came last night ordering companies A and B to leave today and the remainder of the regiment to leave Saturday.

Col. W. C. Langfitt is in the east waiting for his command. Lieut. Col. N. L. Howard is in charge here. The other officers of the headquarters detachment are: Maj. R. D. Black, adjutant; Capt. T. W. Fatherson, supply officer; Capt. F. W. Taylor, engineer officer; Capt. G. A. Holmes, assistant supply officer; Lieut. S. M. Felton Jr.

BEGIN QUIZ IN STEEL AND FOOD PRICES MONDAY

Members of the federal trade commission will assemble in Chicago on Monday for the purpose of putting in motion the inquiry into food and steel prices which has been called for by President Wilson. Preliminary arrangements for the hearings have been made by Commissioner Joseph E. Davies.

An audit of the books of the packing companies started yesterday. The purpose is to determine the cost of producing and marketing meats. Audits of the books of cattle shippers and commission firms will be made to gather further light in the matter.

The auditors are assisted by bookkeepers and accountants of the packing companies and will be busy for several weeks.

Mr. Davies next will proceed to the steel plants in South Chicago and Gary to lay the ground work for the inquiry into costs of producing steel.

BACON TO SIZZLE OVER FIRES OF R. O. T. C. PICKETS

Men to Get Taste of Night Outpost Duty and Try Own Cooking.

BY PARKE BROWN.

Fort Sheridan, Ill., July 18.—[Special.]—Fifteen hundred members of the officers' reserve camp will spend tomorrow night in the open. They will cook their own rations over fires built by their own hands. Such sleeping as they do will be done rolled up in blankets under dog tents. But much of the time will be devoted to sentry duty.

For many, including a number of millionaires who are no better than any other man here, it will be the first experience in cooking, and it is believed that only a few have tried to prepare a meal equipped with only an aluminum plate and cup.

That is what the infantry candidates in the Michigan-Wisconsin unit face in the program laid out for them by Lieut. Col. James A. Ryan, the regimental commander.

Go on Outpost Duty.

The regiment goes on outpost duty at 5 o'clock in the afternoon. At 4:30 in the mess halls each man will be given what the Germans call an "iron ration"—although the iron will be missing, as it is not canned in this instance. It consists of four ounces of bacon, one potato (a large one the men hope), several slices of bread, and a portion of ground coffee. Carrying a reserve supply of fig bars or such "truck" will be prohibited.

Form as Outpost.

Each battalion of the regiment will be considered an outpost for the defense of a considerable force. There will be the pickets and sentry squads and sentinel posts and the patrols, of both the reconnoitering and visiting type. These constitute the outguards. And then will come the supports and reserves. There will be active duty for every man for two hours and then four hours off, during which he may sleep if he can. But every man will stay where he is put until morning.

Friday night the Illinois regiment will take its turn at this kind of work.

Maj. Vincent Disqualified.

Maj. Charles R. Vincent, once star Yale full back and chosen, because of his athletic prowess, as a member of the All-American eleven, was rejected for service with the First Illinois field artillery. It is understood he was found to possess an "athletic heart."

The news was given Maj. Vincent by Col. Henry J. Reilly, who received from the army examining board the results of the physical examinations.

Maj. Vincent was not at home last night and Mrs. Vincent spoke for him.

"I was greatly disappointed when I heard the news that my husband had been rejected. I know he will feel it keenly."

On the suggestion of Col. Reilly Maj. Vincent has been assigned to recruiting duty here. The major has been active in the artillery regiment from the start, having been a leader in organizing it. He is a son of ex-Judge William A. Vincent of Chicago.

SAY FOE SEEKS TO TIE UP COAL

Indianapolis, Ind., July 18.—Charges that "enemy influence" is at work to curtail the production of coal in Indiana and an appeal to both operators and miners in this state to combat the alleged influence were made in a formal statement issued late today by the state council of defense.

Call Operators' Conference.

Washington, D. C., July 18.—To work out a just apportionment of the government's immediate coal requirements among producers the operators of each coal state have been requested to send a committee of seven to confer with officials here next Wednesday.

BOARD OF TRADE OFFICIALS ASK CURB ON GRAIN

Griffin Urges Help of Members to Keep Markets Open.

That the directors of the board of trade have been confronted with a dilemma which meant either the closing entirely of the grain markets of the country or the restriction of trade in the way that has been done by the establishing of maximum prices on wheat and corn, is the assertion of Joseph P. Griffin, president of the Chicago board of trade.

In a statement to the members of the association Mr. Griffin yesterday asked for the support of the amendment to the rules which will be voted upon today giving the directors the power during the duration of the war to place such maximum prices or other restrictions on trading that in their discretion they see fit.

The amendment is of such a revolutionary character that it has created much opposition and there has been much discussion on the board of trade for and against it.

Power to Curb Speculation.

Officials of the board maintain that the conditions of the country are so abnormal as the result of the war that the power to curb wild speculation in order to prevent arbitrary enhancement of values by sheer speculative strength should be vested in them.

"In a few days upward of 1,000,000 of the best manhood of this country will be called upon to offer their lives as a sacrifice to their country," Mr. Griffin said in his statement. "Shall it be said the members of this organization fail to respond to the demands of the times and that they 'place profit above patriotism?'

"With all the vehemence at my command I denounce any member or individual who may charge that your board of directors have been prompted in their conclusions by the thought of hurting or helping any interest.

For or Against Country.

"The situation must be perfectly plain to all thinking members of this association. A vote in support of the measure referred to, that briefly and substantially delegates to the directors, power 'during the continuance of any war to which the United States shall be a party' to, do all things needful in the interest of this country and of our association, is a vote in full support of the policy of the administration at Washington. A vote in the negative, in my judgment, is a vote in defiance of the president and the congress and will express the collective wish of those so voting to exploit the markets to their own benefit and to the injury of the country as well as this association."

PLENTY OF FOOD FOR U. S. TROOPS

AMERICAN TRAINING CAMP IN FRANCE, July 18.—[By the Associated Press.]—The busiest of all the American troop departments these days is the quartermaster's, which is working almost feverishly to perfect its system of supplying the men with all the necessities. The work has gone ahead so fast that the quartermaster already has a three months supply of all foods within a short distance of the camp and a constant ten days' supply here.

The troops are still eating the dark French bread, which is being paid for with American flour, but within three days bakeries will have been established, and the rations will change to white bread with a heavy crust, that makes it transportable and durable. The American army will then be the only one in Europe eating white bread.

The entire plan of the quartermaster's department is to be entirely independent of the French at the earliest date possible, so as to be no burden either to the government or the population.

Two Couples Held for Theft.

Edward Uhl, formerly a garage foreman at 827 Rush street, his wife, and Frank Bowman, formerly of 1517 North Halsted street, and his wife, were brought from Omaha yesterday on a warrant sworn out by Uhl's former employer, accusing them of the theft of two automobile tires and a storage battery.

MARINE OFFICER

Evanston Youth Who Served at Plattsburg Sent to Quantico, Va., as Second Lieutenant.

Will Hamilton Walter
PHOTO BY J. D. TOLOFF

Will Hamilton Walter, 23 years old, son of Dr. and Mrs. Will Walter, 1507 Hinman avenue, Evanston, has been ordered to Quantico, Va. He is a second lieutenant, having been appointed to the regular marine corps. He served in Plattsburg, N. Y., last year and has been in charge of an officers' reserve company at the University of Chicago for the spring quarter. He was graduated from the university in June.

SWEDEN AIDING GERMANY WITH IRON ORE, CLAIM

LONDON, July 18.—According to authoritative information Germany has contracted for 1,500,000 tons of high grade hematite from Sweden for the coming years. This ore, essential for German purposes as the only kind available for manufacture of machine tools, is carried across the Baltic. The ships are convoyed by Swedish warships until they are met by German warships.

The question is raised here whether America may decide to give Sweden the choice between getting American food supplies or of ceasing to assist Germany.

Germany is putting all her available resources into the building of U-boats. In the manufacture of delicate machinery and appliances for them this Swedish ore is of first importance.

The capture and sinking of steamers carrying coal from Dutch ports to Sweden is a serious blow to German and Swedish trade arrangements, but stoppage of this trade has also an important bearing on Germany's internal transportation problems which are becoming almost insoluble. Losses of ships are forcing Germany to carry this traffic over her own railways already congested by war transportation.

DUTCH SUPPLY GERMANS.

Washington, D. C., July 18.—[Special.]—Official Dutch figures refuting the statement by W. L. F. C. Van Rappard, the Netherlands minister to the United States, that Holland supplied a larger quantity of its home products to England than to Germany were obtained here today. These statistics, taken from official Dutch records, show that Dutch shipments to Germany and to England during the first three months of the present year were as follows:

To Germany:		To England:	
Butter	1,845 tons	Butter	513 tons
Cheese	9,272 tons	Cheese	3,494 tons
Eggs	3,443 tons	Eggs	593 tons

SIX SENATORS RAP TRAINING CAMPS IN SOUTH

Protest the Sending of Guards from North for Summer.

[BY A STAFF CORRESPONDENT.]

Washington, D. C., July 18.—[Special.]—The war department's orders that the national guard of the northern and western states, now being mobilized, shall be sent to training camps in the south were attacked in the senate today by Senators Lodge and Weeks of Massachusetts, La Follette of Wisconsin, Wadsworth of New York, Knox of Pennsylvania, and Townsend of Michigan.

Senator La Follette said he had received a telegram from the governor of Wisconsin protesting the sending of the Wisconsin National guard to Waco, Tex., particularly when a splendid camp site was at hand, owned by the state and ready for use, in Wisconsin.

The burden of the argument by the other senators was to the same effect—that it was folly to send the national guardsmen of the northern states hundreds of miles to camp sites in the south, many of which would have to be purchased by the government and fitted up at large expense, when the northern states had adequate camp sites already. Another point was that it is expected to send the guards to France before winter.

No Explanations Offered.

No explanation of the order sending the northern troops south was offered by any of the administration leaders.

Senator Weeks said it had been intimated in newspaper articles that Gen. Wood had recommended that southern camp sites be selected.

"I happen to know that Gen. Wood did nothing of the kind," Senator Weeks said. "Furthermore, Gen. Wood's opinion was not asked, although he is in command of the southern division."

Senator Watson in Attack.

Senator Watson of Indiana said "there must be something back of this" beyond the mere military idea of mobilizing the national guard.

Senator Knox called attention to the fact that the Plattsburg camp for training officers is to be abandoned and the candidates for officers' commissions from the New England states and New York are to be sent to southern camps, too.

Senator Wadsworth pointed out that the national guardsmen who are to be sent south will complete their training and be in France before winter, and that camps are now being located in northern states for the training of the draft army, the members of which will be in training all winter. He pointed out the inconsistency of such orders.

Nine German Vessels in Flock British Raided

ROTTERDAM, July 17.—There were nine ships in the convoy attacked by British destroyers yesterday. Four, it is now known, were captured and taken to England, two were run ashore, and three were set afire and sunk. For some time these ships have been of great use to Germany in coastal traffic. All vessels were hit.

QUIZ STORIES TOLD BY GIRLS OF NAVY YOUTHS

Mothers Warned by Lake County Official to Watch Their Daughters.

North shore mothers were given warning yesterday to "look to their daughters."

The warning was issued from the office of James G. Welch, state's attorney of Lake county, whose brother, John W. Welch, assistant state's attorney, has been prosecuting an investigation into unconventional courtships between girls and some of the youths in training in the Lake Bluff Naval station.

Very Young Complainants.

Three complainants are declared by Mr. Welch to be less than 15 years old, one of them 12. One girl who was reported missing from her home downstate was said to have been discovered the victim of an unfortunate acquaintance with a sailor. Three other girls are said to be in custody of Mrs. Ida Hummerich, humane officer and police matron of Waukegan.

Mr. Welch declined to make an estimate of the number of serious charges that may be filed, but he intimated there might be as many as fifteen.

Mr. Welch said he had taken the matter up with Capt. Moffett, the commandant of Great Lakes, and that Capt. Moffett has communicated with the war department concerning a means of dealing with the offending sailors.

Comment in Lake Forest.

The charges of Mr. Welch caused some comment in Lake Forest, where the Young Women's Christian association has thrown open its quarters to the sailors, giving a dance each Saturday night and permitting the sailors the freedom of the clubrooms. It is said the women with daughters oppose this freedom, whereas those who have no daughters are in favor of it as a more conventional means of promoting entertainment for the sailors.

In his warning to mothers Mr. Welch urges all parents to keep their girls indoors of nights unless they are escorted by members of the family, and to prohibit any acquaintanceships with strange young men from the training station.

BRITISH TROOPS FIGHT IN RUSSIA

Washington, D. C., July 18.—British armored motor detachments are taking part in the Russian offensive in Galicia, according to semi-official information received today from Petrograd by the Russian embassy here. This is the first mention of the presence of British forces in Russia and says the armored cars are cooperating effectively with Belgian detachments sent there soon after the war began.

CARSON PIRIE SCOTT & Co

During July and August this store closes at one o'clock on Saturdays

Beginning This Morning—

An Important Clearing Sale of

Men's Athletic Union Suits

(Sleeveless and Knee Length Styles)

These represent our broken lots and discontinued numbers, including suits of widely different fabrics, either the closed-crotch or the improved "Eiffel" drop-seat styles. Grouped in three large lots at prices greatly reduced.

Lot 1—
Men's athletic union suits made of silk-mixed fabrics, others of cambric with silk tops, also many novelties, reduced to
—$2.35 suit

Lot 2—
Men's athletic union suits made of mercerized, satin striped and French madras cloths, also many novelty fabrics, reduced to
—$1.65 suit

Lot 3—
Men's athletic union suits of mercerized madras, cord striped, cross bar and fine dimity cloths, also novelty fabrics, reduced to
—85c suit

Although not in every fabric, all sizes in plentiful variety may be had in each of these three specially priced lots.

First Floor, South

DODGE BROTHERS ROADSTER

The goodness of the car is seldom called into question.

The thoughts about it are the same thoughts in thousands of minds.

The market grows by what it feeds on—and what it feeds on is the performance of the car.

Deep and abounding satisfaction surrounds the sale and the use of practically every car that leaves the works.

It will pay you to visit us and examine this car.

The gasoline consumption is unusually low.
The tire mileage is unusually high.

Roadster or Touring Car, $835; Winter Touring Car or Roadster, $1000; Sedan or Coupe, $1265
(All prices f. o. b. Detroit.)

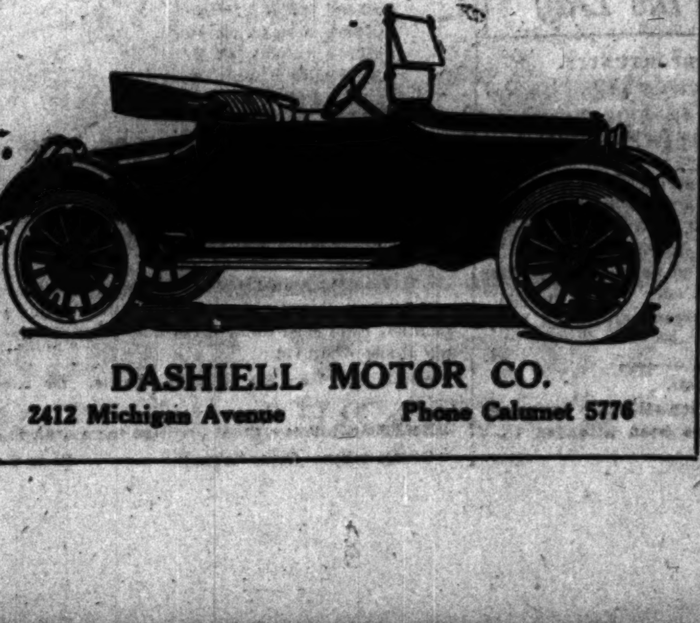

DASHIELL MOTOR CO.
2412 Michigan Avenue — Phone Calumet 5776

Colorado

The Playground of America

Chicagoans— Go and Play!

You need it! and your country needs you at your best.

Go to Colorado for your vacation and return all the better prepared to do your share.

It costs less and takes less time to go there than you imagine.

Besides you see a big part of the most interesting portion of this great country.

On the way you travel in luxurious comfort and ease that is a rest in itself.

And when you get to Colorado—the playground of America—watch your jaded appetite grow as your body and nerves respond to the tonic qualities of the keen bracing air and sunshine.

Such a variety of sports and recreation will be found nowhere else.

Go to Colorado. Play and rest. And come home all the better prepared—all the more efficient for the work of tomorrow. Go via the Rock Island's

Rocky Mountain Limited

—Daily to Denver, Colorado Springs and Pueblo—

Let us tell you how to get there—what to see when you arrive—and how inexpensive.

From Chicago to Colorado be sure to take the "Rocky Mountain Limited."

—the safe and satisfying train.

The only direct line from the East to both Denver and Colorado Springs. Other convenient modern all-steel trains from Chicago, St. Louis and Memphis.

Fill out the coupon. Our illustrated literature on Colorado makes interesting reading.

FILL OUT — TEAR OUT — MAIL TODAY

Rock Island Travel Bureau, Adams and Dearborn Sts., Chicago
L. H. McCormick, G. A. P. D. Phones: Central 4448; Wabash 3210

Please send me illustrated literature on Colorado.

Name ____________

Address ____________

Rock Island Lines

Safety and Service First

...lor's Summer ...le of ...dies' ...d Bags

...ope Hand Bags, ...le seal, morocco, ...vachette leath... ...colors ...fitted with ...mir... $3.50

...onal style, made ...assorted ...inside frame ...ror... $9.00

...in Leather"

...lor ...Works

...dolph Street ...Field) ...dison Street ...Side)

...'s Sale

AUCTION

...he U. S. Dis... ...will, on Fri... ...1917, at 10:30 ...o'clock, 59 East ...sell at public ...ts belonging ...Louis Stein ...upt.

...a lot of fine ...Russian and ...ina and Pot... ...Domestic ...ture, etc. ...gravings, Zinc ...tings, etc. ...ffe Imported ...selected lot ...Nets, Velvet ...ssian Cover... ...Velvet, Dam... ...of Panels, ...eads, Shades, ...e sold in lots ...der for cash ...will be re... ...purchaser. ...cks accepted

...y, Trustee. ...Co., Bankrupt. ...King & Suit, ...ne

...nitz & Co ...ERS ...ter Bldg.

Made ...AY

...gs Dept. ...at 3% ...m July 1.

...nal ...ank

...President ...ner ...onroe Sts. ...Protection ...vings

...ESKS

...e Tribune.

The Chicago Tribune.
THE WORLD'S GREATEST NEWSPAPER.
FOUNDED JUNE 10, 1847.
ENTERED AS SECOND CLASS MATTER JUNE 8, 1903, AT THE POSTOFFICE AT CHICAGO, ILL., UNDER ACT OF MARCH 3, 1879.

All unsolicited articles, manuscripts, letters, and pictures sent to "The Tribune" are sent at the owner's risk, and the Tribune company expressly repudiates any liability or responsibility for their safe custody or return.

THURSDAY, JULY 19, 1917.

"Our Country! In her intercourse with foreign nations may she always be in the right; but our country, right or wrong."
—Stephen Decatur.

THE GERMAN-AMERICAN PRESS.

In view of the attitude of a large section of the German-American press, it is worth while to consider what would happen if a newspaper printed in Germany carried on a campaign of abuse directed at Germany's allies. Suppose such a newspaper repeated day after day statements that Austria-Hungary was on the verge of dissolution. Suppose it should regale its readers with accounts of Turkish atrocities. And suppose further that it should adopt every means known to the language of subtle indirection to discredit and besmirch the German government.

Now is it conceivable that any profession of loyalty on the part of a newspaper of this kind would make the German people believe it was anything but a treacherous, traitorous sheet? Is it conceivable that if this paper were printed in English for American-Germans it would survive more than a few issues? The questions answer themselves: the paper would be suppressed and the editor would be put in jail.

The German newspapers printed in the United States have for the most part carefully avoided making any open attacks on our government. But they have consistently abused and berated Great Britain; they have pictured her as a monster doomed to destruction by the forces of kultur, and they have printed articles to show she is on the verge of financial collapse.

In a less degree these papers have published similar attacks on our other allies. The war reviews written by their editors are based on the cool assumption that Germany is bound to win; if the allies make an advance, it is because the masterful Hindenburg strategy is preparing a trap for them. No opportunity is lost to make further prosecution of the war against Germany appear hopeless.

If this kind of journalism is not designed to give aid and comfort to the enemy we are at a loss to understand what its purpose is. It is perhaps more vicious in its effect because of the insidious method necessarily employed to avoid prosecution.

The character of this propaganda is well illustrated in a recent editorial on Canada appearing in the Illinois Staats-Zeitung. In this editorial it is suggested that England will perhaps be unable to pay her war debts, and that we ought to be able to make a deal to get Canada in return for canceling Great Britain's financial obligation to us.

For the purpose of this imperial vision the editor assumes that England's colonies may revolt against her. He also assumes that the destiny of the United States demands the acquisition of western Canada in order to establish a connecting link with Alaska. "Western Canada, if not all of it," he says, "must in due time become a part of the United States."

Every one of these assumptions is unfriendly to Canada and Great Britain. They involve the disintegration of the British empire. In this war we have made common cause with Great Britain and the allied nations. To foster the disintegration of Great Britain is to seek to undermine our own cause. It is exactly parallel to the suggested analogy of a German newspaper trying to bring about the dissolution of Austria-Hungary.

The German-American newspapers continue to publish because of our easy American tolerance. But we are fast being disillusioned as to their loyalty to the United States and its cause.

STAYING MARRIED.

Although the comedian in twice-a-day can still be relied upon to ask, "What is it called when a man has one wife?" and although his partner will still say, "Monotony," a clique of couples on the west side have founded a club known as the Lifers, their motto: "Till death do us part."

What copy for George Bernard Shaw! "Getting Married" was nothing to it. Positively the limit of sensation—"Staying Married!" Words fail us to tell how bewitchingly that resolve on the Lifers' part tickles our ethical insides. Having taken a solemn vow at the altar, they up and think they will observe it.

O rare and unusual Lifers! Mark Twain spoke for others beside Mark when he wrote, "I would rather have one faculty superbly developed than two only moderately developed, so I cultivate my inborn genius for making promises, and keeping them can go hang." Not so the Lifers. They promise to keep their promise. Bravo! We may suggest, however, that they risk one step more and imitate Lewis Carroll's Bellman, who declared, "What I tell you three times is true." We feel sure that Lewis will not sue for infringement of copyright. Too many couples have stood up in front of Lewis to be married, and, besides, he is dead.

NO POLITICAL SHOULDER STRAPS.

In the memorandum of information concerning the second officers' training camp the war department has put itself on record as follows:

"To provide officers for the drafted forces of the national army the war department has adopted the policy of commissioning all new officers of the line (infantry, cavalry, field and coast artillery) purely on the basis of demonstrated ability after three months' observation and training in the officers' training camps. Thus the appointment of officers of the new armies will be made entirely on merit and free from all personal or other influences."

This policy, if firmly adhered to, as we have no doubt it will be, will represent one of the longest steps forward toward military efficiency taken in the history of the war department, and its declaration reflects the highest credit on Mr. Baker's administration of the war department.

No one who knows the actual workings of our political system or who has read the history of war conditions of the past in this country will fail to appreciate the novelty of the new rule nor doubt the tremendous political pressure that will be exerted by favor seekers and wire pullers to repeal it or evade it. As we have said in a previous editorial, it is the duty of every citizen, and especially the interest of every parent or relative of the men who either as officers or privates are going to serve with the colors that the strongest counter pressure be developed to save the new policy. The press and the people should mobilize at once against the place seekers and their political backers.

The declaration is a solemn pledge meantime which Secretary Baker, presumably with the approval of the commander in chief, President Wilson, has given. It cannot, of course, be honorably repudiated. But Secretary Baker should not be subjected at this trying time to the importunities of political influence, and his wise and courageous assertion of policy should receive promptly the warm support of public opinion throughout the country. We hope the press and all leaders and representatives of opinion will come promptly and emphatically to the defense of the policy of appointment on merit.

Furthermore, the policy should apply to all commissions, those in the navy as well as the army, those in the regulars and national guard as strictly as in the new army.

A DAY FOR THE NEW ARMY.

On June 4, 1916, Chicago joined in a great demonstration in favor of preparedness. One hundred and thirty thousand citizens tramped through crowd lined streets. All day long and into the evening the air was full of the sound of their marching feet, the strains of patriotic music and the cheers of a multitude. It was one of the great days of Chicago's history, unforgettable in its emotion and in its significance.

Yet that was merely a demonstration for preparedness. *Today we are preparing!* Then we were at peace and our appeal was against future peril. Today war is here. Today the whole moral and material force of the nation is being concentrated for victory. Today we are on the eve of calling from the ranks of peace more than a half million citizens to serve in the ranks of war.

THE TRIBUNE believes the occasion of the call to the new national army is more worthy of a great demonstration of public feeling than the crisis in defense propaganda for which the parade of a year ago was organized. The honor, the safety, the prosperity of our country are at stake in the terrible arbitrament of war, and America now summons her sons to go forth to battle for all these. No occasion more solemn and fateful could come to this republic. A great act, the final, the highest act of citizenship is about to take place. It is the assertion of the reality of our republic, of the principle of citizen obedience and service upon which our institutions are founded and without which there could be no United States of America and no civilization.

It is, therefore, not only fitting but, at least in THE TRIBUNE'S opinion, most desirable that throughout the nation there should be declared a day for celebrating the birth of the national army. We should like to see Chicago take the initiative through the patriotic men and women who organized our preparedness parade, but the celebration ought to be wider than any city, and the president may be disposed to name a day for a national celebration. On that day there should be a parade of the men called, so that the nation may honor them, and there should be patriotic ceremonies in the churches, schools, or other public places.

The birth of the new national army, fixed by the first assignment under the draft law, is one of the great events of our history and may well prove to be in the history of nations. It ought to be celebrated with the highest honors.

HERE'S TO THE MOVIES!

According to its passionate press agent, the Movie exposition is replete with "dimpled darlings," and all gay blades should attend. So be it! A gay blade once loaded up with pink roses (among other things) and stood in front of a theater four hours "waiting for Mary Pickford to come out."

Nevertheless, there is a lot more in movies than the mere sit-still-my-heart sort of romance. There is the romance of a new and very brilliant art. The stars now visiting Chicago take their profession seriously, and a dignified profession it is. It has not only revived pantomime and given it a pioneer opportunity in America, it has developed pantomime to an artistic precision and delicacy seldom if ever attained before. In a word, it has made acting natural. In this it has done what the spoken drama was unable to do, though the history of the spoken drama is a history of progressive efforts toward naturalness.

On the stage the actor must "get it over." Naturalness is insufficient. Only exaggeration will "carry," for the actor is a long way from the spectator. In the olden times, when actors performed by candle light, they were compelled to rant, to go storming about, and even to think out loud. Gas improved matters. Electric light improved them still more. Today the screen, itself luminous and so large that all can see, makes the smallest and most fleeting change of expression comprehensible. Especially is this true of the "close up." A lip quivers almost imperceptibly, a nostril dilates, eyebrows twitch, and 2,000 spectators at once understand.

In the main, movie acting is not realism. It is reality. The strut, the grandiose gesture, the pose, and the artificial claptrap once inseparable from acting have spared the screen. Conventionalities, once they set in, are short lived. Stars soon quit "registering sympathy" by putting their hands invariably on the sufferer's shoulder. They will soon break their habit of "registering love" by invariably heaving their chests.

When we growl about movies, and growl we do at times, it is seldom because of the acting. As a rule, it is because of the scenarios. We are a bit charitable even then. Considering the appalling numbers of scenarios demanded and the almost superhuman stupidity of the average producer, we marvel that scenarios are not sillier than they are.

Editorial of the Day

A CARTOONIST'S OPPORTUNITY.

[From the New York Sun.]

Out in North Dakota the embattled farmers, by way of securing representation for agriculture, have elected a cartoonist to congress.

The merit of this selection is further indicated by the fact that the paper for which the nascent statesman draws has been barred from carriage in the mails.

The revenge of Cartoonist and Representative Elect Baer is ready to his hand. Under "leave to print" he may yet make the Congressional Record sizzle with his art.

SETTLED.

If you know enough to keep still, one important part of your education has been attended to.—Atchison Globe.

A LINE O' TYPE OR TWO

Motto: Hew to the Line, Let the quips fall where they may.

If at First You Don't Succeed, Trisiet Again.

If I can't top the Line
I'll feed Pegasus Triscuit:
My muse is supine
If I can't top the Line
With this twelfth gem o' mine;
Next time I won't risk it.
If I can't top the Line,
I'll feed Pegasus Triscuit.
JENKINS JR.

"THERE is a difference between the Kaiser and his followers and those of the reichstag who are groping to find the way to lead the German people out of such a horrible nightmare," writes F. H. B. He and others of like opinion should get a copy of "Das annexionistische Deutschland," by S. Grumbach. This, made up of quotations from speeches, newspapers, and mass-meeting resolutions, shows that the Kaiser and his crew, the "comrades," the Monists, the professors, the clergy, and the common people "are of imagination all compact."

THE FOOD OF A NATION.

Sir: As assistant to Mr. Hoover I nominate Dr. C. B. Crumpacker of South Bend, Ind. F. C. R.

Sir: To avert the possibility of a food shortage, why not have the movie actors stop throwing custard pies. A. M. H.

A NUMBER of lady readers have sent us the happy little suggestion that men might economize by cutting down their tobacco bills. We approve the notion so far as eating-tobacco is concerned, this being included in the food of a nation.

Ma Goose in Washington.

Little Miss Picket, as spry as a cricket,
Unfurled a suff banner one day.
Along came a copper with orders to stop her,
And carted Miss Picket away. A. L. J. Jr.

"WHY Science Says Laughter Isn't Born in the Brain."—Headline.

Science need not explain. Charlie Chaplin proves the proposition.

A MISSED OPPORTUNITY.

Sir: 'Tis idle to dream of "the might have been," but after reading that "Col. Taylor" stuff a fellow may be pardoned for picturing what he might have done had he put on a stout front and registered as Guiness. ENNISCORTHY.

"HE [Judge Landis] differs from me on my policy of being pro-American rather than pro-European."—Der Mayor.

One could not find a better illustration of the difference between "differ with" and "differ from." The Judge differs with the Mayor in the matter of food exportation; but he differs from him in almost every other respect.

PARAPHRASE
(After Plato).

Beyond the singing main,
Within a lonely plain,
Afar from home we sleep,
Yet in our bosoms keep,
Eretria, love for thee
And for our darling sea.

Oh, who that loves forgets
His native violets?
Wherever he may lie,
Their fragrance cannot die,
But, floating round his tomb,
Awakes his dust to bloom!
LAURA BLACKBURN.

"AT almost every step we have met with opposition from men of wealth, instead of encouragement from them," complains the president of the board of improvements. What simplicity! Men of wealth are notorious for blocking road improvement.

YE DESCREET ED.
[From the Cassville, Wis., Index.]

That was a generous treat last Saturday evening accorded business men of Cassville by Dubuque's Commercial club, a free ride on the steamer G. W. Hill to Guttenberg and return. Your uncle John found a soul mate, but had to leave her on the boat because she lives in Dubuque and is married.

WHEN Dr. Hollweg retires to his estate "to devote his leisure to historical work," he might note in Chapter One that his beloved fatherland put the U in ruthlessness.

Conscience and Compulsion.
(John Dewey, in The New Republic.)

One pities suffering, and the suffering of a perplexed and resentful overridden conscience is really suffering. One pities victims. But the fact that the merely good, the merely conscientious, are the victims in every social crisis should lead us to inquire whether they are not the victims of moral futility. If at a critical juncture the moving force of events is always too much for conscience, the remedy is not to deplore the wickedness of those who manipulate events. Such a conscience is largely self-conceit. The remedy is to connect conscience with the forces that are moving in another direction. Then will conscience itself have compulsive power instead of being forever the martyred and the coerced.

ELSEWHERE in his article Mr. Dewey remarks: "Combine Mr. Carnegie and Mr. Bryan and you have as near the typical American as you are likely to find." Gosh!

INFO FOR INEXPERIENCED TRAVELERS.

Sir: You know those printed cards tacked up in hotel rooms, telling about a safe in the office, calling attention to the club breakfasts, informing you that the valet will be glad to press your clothes, and so on. Well, the Mohawk, in Schenectady, does all this, and then adds a final warning. "Upon leaving the room guests are requested to lock their doors on the outside." WANDERER.

"I ABOMINATE kings, kaisers, czars, and emperors," says Sen. Stone. Still, if you were cast up on a desert isle, which would you like for company—a king or Gum Shoe Bill?

Figure of Speech.
(From Collier's Weekly.)

German journalism, here and abroad, is the odor trailing from the motor truck of Prussian autocracy. Whither the kaiser-chauffeur drives, there it obediently and abominably follows. Its intended function is to make decent people stand aside while autocracy hogs the road. It is uncommonly active just now because Prussianism has been stalled with its engine running. When the kaiser's machine has been scrapped the odor will cease. Uncle Sam's traffic cops are getting on the job.

"COLLECTING Taxes on Liquor Is Buying Nickles at 27 Cents Each."—Headline in the Congressional Record.

The imperishable Record needs a proofreader.

ECHOES.

"From every valley and hill there come
The clamoring voices of fife and drum;
And out in the fresh, cool morning air
The soldiers are swarming everywhere.
Fall in! fall in! fall in!
Every man in his place.
Fall in! fall in! fall in!
Each with a cheerful face.
Fall in! fall in!

"THE little prince was brown on Oct. 5, 1916."—Los Onglase Times.

Little Caucasians are usually pink.

WAS the Trojan Horse the first example of camouflage? Or can you think of an earlier?

Religious Ad.
[From the Benton Harbor News-Palladium.]

For Sale—Registered Guernsey bull calf 4 months; Dam good milker; reasonable price. Apply House of David.

"SOME lion" on the Allerton estate. Or some lyin'.

REMEMBER, it is a great privilege to be drawn: "COME schon! Come 'schon!" B. L. T.

How to Keep Well. By Dr. W. A. Evans.

Questions pertinent to hygiene, sanitation, and prevention of disease, if matters of general interest, will be answered in this column. Where space will not permit or the subject is not suitable, letters will be personally answered, subject to proper limitations and where a stamped, addressed envelope is inclosed. Dr. Evans will not make diagnoses or prescribe for individual diseases. Requests for such service cannot be answered.

(Copyright: 1917: By Dr. W. A. Evans.)

SAVING THE CALVES.

M. writes: "When down in the country recently I asked a farmer what he thought of the save the calves campaign. He said: 'When a calf is 2 weeks old I can get $25 for it. I can keep it a year and feed it (and feed is pretty expensive now), and at the end of that time, if it happens to be a scrub calf, or unless it happens to be something pretty good, I get about $15 to $18 for it. We fellows who have to do the feeding in this part of the country where the land is valuable for other things than cattle feeding have to look at the calf proposition from a different angle.'"

REPLY.

There is a good deal in what this farmer said and the fact that there is makes the situation serious. There are several reasons why calves are killed. The first is ...at the flush of milk in a good cow may be taken advantage of. The cow at this time gives more than the average amount of milk.

The second is the selling price of calves. The third is the market for veal at a high price.

Health departments commonly prohibit the sale of immature veal. One reason alleged is that the milk of a cow that just calved should not be drunk by babies. The point is a valid one, but it cannot be directly administered. There are no laboratory tests simple enough to furnish a basis for the exclusion of such milk. And yet every health officer and every person who feeds babies knows that such milk is unwholesome and that when young babies drink it a certain percentage of them sicken and die.

The second objection to immature veal was that it was unwholesome and innutritious. Careful tests have shown that this point is not well taken.

The next two reasons can be joined since the market for veal and its price determine in great measure the price of calves. Veal is good food. It is nutritious and wholesome. It appeals to the palate and it is easily prepared.

We see that the farmers want to kill the calves and for a good reason. On the other hand, the consumer wants to have the calves killed, and for a good reason. But suppose all the farmers get wise and kill all the calves and all the people indulge their whims and demand that all the calves be killed. Obviously, after a while there will be no more money in calves, since there will be no calves to kill (nor cows for that matter) and the consumer will have to eat grass. It is not difficult to prove that the farmer in the long run cannot afford to kill calves. But proving it and proving it so that the farmer will act on it are two different matters.

It is not difficult to prove that the eating of veal is wasteful and therefore in the course of time deprives men not only of veal but of all meat. But proving it and proving it so that the consumers will act on it are two different matters. In the meanwhile the statistics show:

1. That the number of cattle per thousand people is decreasing.

2. That the cost of meat, milk, and butter is going up.

3. That there are people who are suffering for meat, milk, and butter.

The remedy: There is but one complete remedy. Legal prohibition of the killing of calves and the eating of veal. Partial remedies are: Save the calves campaigns such as that waged most energetically and ably by Food Commissioner Mathews of Illinois, and campaigns to persuade consumers not to eat veal.

"BIRTHMARKS."

E. A. R. writes: "Please advise me in your column your opinion as to birth marks. I have been told there are certain periods, early in pregnancy where it is possible. However, I would appreciate your advice."

REPLY.

This was a frequent inquiry when this column was started six years ago. It is infrequent now. Birthmarks cannot result from mental shock or any other mental process regardless of the stage of the pregnancy. There are no nerves running from the brain of the mother to any part of the body of the child. Nothing, not even the blood, runs from the mother into the child. The child takes its nourishment from the blood of the mother through roots in the afterbirth, just as a plant takes its nourishment from the soil through roots. Of course the development of a child may go wrong from many causes. For example, injury and infection. Such going wrong results in congenital deformities, defects, and birthmarks.

TO GO ALONG WITH MILK.

J. F. C. writes: "I am so situated as to be able to have plenty of good milk, which I like, and which agrees with me, except that it constipates. Is there anything that can be done to prevent it constipating me? What can be done for gas in bowels? I have heard charcoal is helpful. Has charcoal any bad effects?"

REPLY.

Milk is constipating because practically all of it absorbs and no residue is left. Therefore it is easy to overcome the constipation resulting from drinking milk. Eat bran, bran bread, fruit, and vegetables. Charcoal has no bad effects.

CREAKING JOINTS.

Anxious writes: "Would be pleased if you would let me know what the cause of "cracking joints" is. No matter in what position I move, one of my joints is bound to creak. I am 23 years of age [female]. Would appreciate it very much if you could advise me of some remedy, and if you think I ought to see a doctor."

REPLY.

Have your teeth fixed. If your tonsils are enlarged have the trouble attended to. Creaking joints are due to persistent absorption of infection. You should join a gymnasium and take exercises to "limber" your joints.

LA MARQUISE DE FONTENOY

(Copyright: 1917: By the Brentwood Co.)

THERE has just passed away at Lausanne, at the age of 64, an old gentleman who used to be known by the name of Emilio Ferrari, and who lived in the most quiet and unassuming manner. All that was known of him at Lausanne was that he had at one time been a professor of mathematics at one of the lycées, or public schools of Paris. No one was aware that he possessed the most famous stamp collection in the world, which he had purchased from the late Lord Rothschild, nor that he had voluntarily renounced the succession to his father's altogether colossal fortune and to his dukedom of Galliera, created by Pope Gregory XVI. in 1838.

To this day the cause of his differences with his father—of whom he was the only surviving child, his younger brother having died in infancy—has always remained a mystery. Prof. Ferrari, as he preferred to be called, imbibed at an early age Socialist doctrines, and while he never paraded them or sought notoriety in connection therewith, yet he evidently did not consider that his creed was consistent with the possession of great wealth, and it is probable that he became estranged from his father through his socialism.

He was born at Genoa, a city with which his family, the Ferraris, have been identified ever since the eleventh century, holding the offices of doge and of ambassador of the republic to the court of the pope. Then the professor became a Frenchman, and it was as such that he taught at the Paris university, making his quarters not in the superb Galliera palace in the rue de Varennes, in the Faubourg St. Germain, nor yet in the palace which his mother had inherited from her De Brignole-Sale ancestors, but in modest lodgings in the quartier Latin.

Later on he exchanged his French citizenship for that of Austria, and three or four years ago abandoned his Austrian nationality for that of Serbia. It was as a citizen of Serbia that he died at Lausanne, and owing to the fact that the greater portion of Serbia is now in possession of the enemy, and that his will was left in the care of a Serbian lawyer at Belgrade, there is likely to be some delay before any final disposition can be made of his great collection of stamps, of his valuabe library, and of the money which his mother, who survived her husband for many years, insisted upon bequeathing to him from her own personal and private fortune, and which had no connection whatever with his father's property.

The professor never married, and although some years ago a man named Antonio Ferrari of Trieste put forward a claim to the Duchess de Galliera's fortune on the ground that he was a lawful son of Prof. Ferrari, the latter had no difficulty in proving that the man was a fraud and not even remotely related to him or to his family in any legal or even in any illegitimate manner.

The title of Duke of Galliera is today borne by the Infanta Eulalie's husband, Prince Anthony of Bourbon-Orleans. The professor's father, that is to say, the last of the Ferrari Dukes of Galliera, was a warm friend of Prince Anthony's father, the late Duc de Montpensier, and he arranged with him to bequeath to his royal friend's only son, Prince Anthony, valuable estates in Italy, along with a large legacy in money, on the understanding that he would secure from the Italian crown permission to assume the title of Duke of Galliera as soon as possible after the death of his widow—that is to say, of the late Duchess of Galliera.

The Duc de Montpensier gladly acceded to this arrangement, and that is why when he died he left his title of Duc de Montpensier and the bulk of his fortune not to his son Anthony but to his grandson Ferdinand, youngest son of his daughter, the Comtesse de Paris, and who is now known as the Duc de Montpensier.

It is understood that on the death of Prince Anthony of Bourbon-Orleans, Duke of Galliera, his title as such and his fortune will go to his eldest son by the Infanta Eulalie—namely: to the infant Alfonso of Spain, married to Princess Beatrice of Great Britain, sister of the queen of Roumania and youngest daughter of Edward VII.'s sailor brother, Alfred, Duke of Edinburgh, who died as sovereign of the German duchies of Saxe-Coburg Gotha.

The union of the Infanta Eulalie and of her husband, the present Duke of Galliera, has not been a happy one, and they have long been separated. They both of them came to America to represent Spain on the occasion of the celebration of the quadricentennial of the discovery of the new world by Christopher Columbus.

It had been understood that the old Duchess of Galliera would leave a considerable portion of the immense fortune which she had inherited from her husband to the Comtesse de Paris—that is to say, to the other child of the late Duc de Montpensier—and until 1886 she placed the Galliera palace in the Rue de Varennes at the disposal of the Comtesse de Paris and of her husband, who made their home there with their children. Then she quarreled with them.

A great fête which they gave there in honor of the betrothal of their daughter, Marie Amelie, to the then crown prince of Portugal, afterward King Carlos, developed, without any intention on their part, into such a royalist, and consequently anti-republic, manifestation that the French government took alarm and enacted the laws sending the Comte de Paris and the Duke of Orleans into exile.

The Duchess of Galliera was given to understand that her palace had narrowly escaped confiscation. At any rate, she is understood to have changed her will on that occasion, and when she died it was found that she had left nothing either to the Comtesse de Paris or to her children, but had bequeathed the palace of Galliera, in the Faubourg St. Germain, to the emperor of Austria for the use of his embassy; her palace of de Brignole-Sale, looking out on to the Place de la Concorde, to Leo XIII. for use as the official residence of his nuncio in Paris; her paintings and her art treasures being bequeathed to the city of Paris, along with money to purchase a site and to erect the building known as the Galliera museum in memory of her husband.

Her palace at Genoa went to the city of Genoa, and she left to that city also $10,000,000 for the completion of the port, on which her husband had already spent large sums. All her jewels, a superb collection, along with a big sum of money, went to the kaiser's mother, the late Empress Frederick, for whom she entertained a great admiration, and are now understood to be in the possession of Empress Frederick's daughter, Princess Frederick Charles of Hesse.

While the Ferraris have for hundreds of years been known as rich, the huge fortune of which the late Duchess of Galliera had the disposal was founded by her husband's father. The latter was a banker of most eccentric character who in the latter years of his life developed the traditional taste of "Harpagon" and found his principal pleasure in gloating over his huge hoards.

THERE IS JUST ONE WAY TO DO IT—AND DO IT QUICK!

[From the Cleveland Plain Dealer.]

The Friend of the People.

Letters for this department must be signed with names and addresses of the writers.

SUIT WILL BE BROUGHT.

Chicago, July 16.—[To the Friend of the People.]—After mention last year of indescribable conditions in the lavatories in the Marine building, Lake and La Salle streets, the agent promised to remedy same. He even went so far as saying that work had already been let for new lavatories. This is another year and the same insanitary conditions exist there. The conditions are no worse now than they were then because they were as bad then as they possibly could be. Will something be done? When? READER.

A notice has been pending on the agent of this building since June 30, 1916, covering the insanitary conditions in the toilet rooms complained of. The department has made every effort to have this notice complied with and notwithstanding promises from the agent at various times to meet the requirements, I have had to forward the facts to the prosecuting attorney with the request that suit proceedings be instituted as soon as possible.

JOHN DILL ROBERTSON,
Commissioner of Health.

FORTY-SEVENTH STREET CAR LINE.

Chicago, July 15.—[To the Friend of the People.]—Is the street car line on Forty-seventh street to be extended west to Cicero avenue at any time in the near future? SUBSCRIBER.

An extension of the Forty-seventh street line west to Cicero avenue is not at present contemplated.

There are no indications that such an extension will be made in the near future.

JOHN P. GARNER,
Commissioner of Public Service.

WRITE THE BOARD.

Chicago, July 16.—[To the Friend of the People.]—When will East Ravenswood avenue, from Newport avenue to Roscoe street, be paved? K. W.

No proceedings have yet been started for paving Ravenswood avenue, between Newport avenue and Roscoe street.

If you write the board, stating the kind of improvement you desire, the matter will be taken up in due course, so that the street may be paved as early as possible.

M. J. FAHERTY,
President Board of Local Improvements.

MUST FILE FRONTAGE CONSENTS.

Chicago, July 16.—[To the Friend of the People.]—We live in a strictly residential neighborhood, and next door to us, on the rear of the lot, there are two large wooden structures or sheds far in excess of the legal size. Although erected within the last two years, the city has allowed them to remain, notwithstanding formal complaints lodged last summer.

These sheds are now rented as an automobile garage to four private automobile owners. For hours at a stretch, both early and late at night, one of these automobile owners chugs, pounds, hammers, etc., to the serious disturbance of our family life and nightly rest. Have we any remedy, and, if so, what? Is it lawful to use these wooden structures as such garage? Property owners in the block have not been asked, nor would they give consent to the maintenance of such garage. READER.

Premises consist of two twenty-five foot lots and under the municipal code [illegible] tied to one shed on each lot, formerly operated as machine shop which the department stopped. Property has since been sold [illegible] new owner rented premises in rear for automobiles. A notice has been sent [illegible] regarding the filing of frontage consents for operation of garage, or discontinue [illegible].

CHARLES BOSTROM,
Commissioner of Buildings.

COLLECTING DEBTS.

Chicago, July 12.—[To the Lord Friend of the People.]—Will you kindly inform me whether a note signed by a man who has subsequently joined the United States army can be collected, and how? What is the procedure to force him to pay his just debts?

It cannot be collected at law if there is no property that you can reach.

TRIBUNE LAW DEPARTMENT.

VOICE OF THE PEOPLE

SOBRIETY AND SOLDIERS.

Chicago, July 18.—[Editor of The Tribune.]—It is to be regretted that associated with your great editorials upon the war of the last few months are a few of the type of "Have a Drink? Oui, Oui." The exalted position that this editorial writer gives to alcoholic drinks and the criticism implied in the terms "meddler with soldiers' morals" would imply that to this particular writer "U. S." stood for United Societies.

He pictures water as a deadly drink, and alcoholic beverages as bland and health producing draughts, owing to some peculiarity of the climate in France. Not having had the wide experience in the different drinks in France that is evidenced by the editorial writer, still, it seems safe to venture the opinion that alcohol and water stand in the same relation there that they do in the rest of the world—that is, that alcohol is known to be dangerous, while water may be if it is not boiled. It seems most unfortunate for a great paper to associate morality among soldiers with inefficiency.

The prospect is that some millions of us are going to have the experience of writing to our boys "somewhere in France." We expect them while there to be efficient fighting machines. Morality or immorality, alcoholic indulgence or total abstinence, has no right to stand in the way of that. Health, with a soldier as with a civilian, counts for efficiency. The saloon and the brothel are two great enemies to the soldier's health and efficiency, and in our camp rank with spies and pacifists in aiding our enemies. I see no reason for THE TRIBUNE'S editorials to join hands with them. Never before have Americans gone abroad in such convincing numbers. Our good name depends upon their sobriety and chivalry. Alcohol removes the bars and leads to excesses, in an individual or with an army. Life and property and person should be safe with our army in France. At the best it will not always be so, but alcohol will make it less so.

CHANNING W. BARRETT, M. D.

THE LIQUOR TRAFFIC.

Oshkosh, Wis., July 17.—[Editor of The Tribune.]—Your latest on the most important question of the day, "The Liquor Traffic," was the most concrete and truthful that has been written on the subject. Every sentence struck at the root of the greatest evil in our midst, the manufacture of the poisonous compound, the most insidious menace to our civilization. J. G. CLARK.

PROBLEM IN CONDUCT.

Chicago, July 16.—[Editor of The Tribune.]—Here is a problem of street car etiquette. A friend of mine lives on the north side, works near State street, and, ordinarily, takes the Broadway car. Now, in order to get a seat going home he usually walks over to La Salle street, sometimes, indeed, walking north to Washington and La Salle. At these points he is always able to get a seat.

The difficulty is this. After the car gets around the loop it usually becomes crowded; women often predominate—women who have been shopping in State street and who are frequently loaded with bundles. Half the time my friend gets up to give his seat to one of these women; but often he feels tired—and perhaps a little vexed at the importunities of the women on their feet who think his seat is their right [illegible] dangle bundles in his face [illegible]. At these times he keeps his seat [illegible] wishes he had taken a taxi. [illegible] if he had taken a taxi ought he to have stopped the nearest street car and [illegible] the women strap hangers if they wanted to ride in his car? These reflections always suggest the idea that the woman with bundles might also have walked over to La Salle street.

Or, better still, she might go home before the evening rush.

I think my friend has a real problem. I can only leave it to V. P. [illegible]

FOUNTAIN HEAD OF LIBERTY.

Chicago, July 11.—[Editor of The Tribune.]—During this year certain papers printed in a foreign language have done their utmost to prove from history that John Bull is a villainous oppressor, but the fact is that the record of England is creditable compared with that of any other great nation. The greatest crime of the eighteenth century, for instance, was the action of Prussia and her allies in the partition of Poland. The British "oppression" of America was a joke compared with that.

The most ardent libertarian of the revolution, Patrick Henry, said in [illegible] "We drew the spirit of liberty from our British ancestors; by that spirit we have triumphed over every difficulty."

The British colonies today are as free as the mother country, and certainly enjoy infinitely more liberty than any country under the iron rule of Prussia. Some seventy years ago Daniel Webster asked what principles of liberty had been furnished to the world by Prussia. Echo answered, not one; and the same reply is just as valid today. On the other hand, no one can deny that Beecher was right when he said, "The literature of England has been a fountain of liberty to Europe and the world."

Before we become too iconoclastic in regard to things of British origin, we might look at our own boasted liberties and find out what their source may be. Certain of our half Americanized population seem to forget that "we are an offshoot of the British constitution," as Webster phrased it. A great American patriot closer to our own times, George William Curtis, said, "It is unquestionable that liberty, as we understand it on both sides of the sea, is an English tradition. We inherit it, we possess it, we transmit it, under forms peculiar to the English race. . . . Representative government, trial by jury, the habeas corpus, freedom of speech and of the press, they are the family heirlooms, the family diamonds, and they go wherever in the wide world go the family name and language and tradition."

When the war lords of Prussia have conquered the nations of Europe, when England is ruled by a German [illegible] prince, and America is governed by his younger brother we may enjoy the music of Schubert and Beethoven, but the word liberty will be a mere theme, a tradition of the dead past. It would be better to return to the worst rule of England in 1776 than to accept the best colonial government that we could obtain from the kaiser in 1920.

FRANK R. WALTON, 550 Surf street.

BABY REUNITES BROKEN HOME AS SLAYER IS FREED

Husband Forgives and Wins Back Wife When Jury Acquits Him.

This is the story of the woman who listened to a false god, the man who loved so intensely that he killed, and the nameless babe.

Lucille Basile is the woman, and Joseph, her husband, the man. She is 18, he 26. The nameless babe, Carmello, is Lucille's. But Carmello's father is dead, else this story would never have been written.

Joseph Basile killed Carmen Bartucci, the father—shot him dead in a quarrel Christmas eve at 831 Sholto street. He had gone there hoping to be reconciled to his young wife, who had listened to Bartucci's pleading and had deserted her home. Hoping she would return, Basile had waited. Then a child, the nameless Carmello, had been born. Praying for a reunited Christmas, Basile had sought one. Instead, he went to jail, charged with murder.

Love Is Undying.

A jail is often the home of hate. But to Basile it became a home where bonds of love for his sinning wife immeasurably tightened. And as days wore on Lucille's face lighted a spark of affection for the living reminder of her inconstancy—the babe Carmello.

When a jury in Judge Kersten's court yesterday acquitted him of Bartucci's murder Basile's whole being tingled with a desire to repay this new gift of liberty. With his arm in Lucille's and Francis Borelli, his attorney, by his side, Basile hurried to the home of his mother-in-law. At the door on Spruce street—1010—the old woman knelt at the feet of her sudden visitors, kissed their hands, and murmured a thankful prayer.

All Is Forgiven.

So, too, did Basile. When Borelli spoke of forgiveness and the babe the man declared to his wife that he would forgive all. They would leave the city, its greed and selfishness, and go to the country, he said. There, with the clean fields under their feet and a bright sky above them, they would forget and this new life would be made easy.

But he failed to mention the baby. Borelli interposed.

"Your wife is its mother. It is now in an asylum," he suggested.

Basile's eyes grew luminous.

"I will take her into my home. I will raise her with Dominick, our young son, as my own. She is my wife's daughter."

And Mrs. Basile rushed again to the arms of her husband.

JAPAN HIS GOAL

Philadelphia Lawyer Chosen for Appointment as the New Ambassador.

Roland S. Morris
PHOTO BY EVANS STUDIO

Washington, D. C., July 18.—Roland S. Morris of Philadelphia has been chosen for appointment as ambassador to Japan to succeed the late Ambassador Guthrie. It is understood he is persona grata to Japan and that the nomination will go to the senate shortly.

Mr. Morris, who has been selected for the vacant ambassadorship to Japan, is a Philadelphia lawyer and is about 44 years old. He is a graduate of Princeton university and of the law school of the University of Pennsylvania. He is identified with the so-called reorganization wing of the Democratic party in Pennsylvania which, under the leadership of Vance C. McCormick and former Congressman A. Mitchell Palmer, gained control of the regular Democratic organization in this state.

For several years he was state chairman after the McCormick-Palmer wing of the party came into control, and he was one of the Pennsylvania leaders that stood steadfast for President Wilson in the balloting at the Baltimore convention.

ALD. NANCE ASKS CITIZENS TO AID MRS. PETERSON

Police Killed Her Husband While He Was Chasing Auto Bandits.

Mrs. Charles Peterson, whose husband was accidentally shot and killed by policemen last Friday night when he was mistaken by them for a fleeing auto bandit, was left practically destitute. The husband owned a small automobile washing plant at 5517 South State street.

Peterson was killed while driving a machine containing policemen who were chasing auto bandits who had just held up a saloon. His machine was fired upon by policemen in another machine who thought Peterson's car carried the bandits.

City Not Liable.

According to the corporation counsel, the city is not legally liable for Peterson's death, the law taking the attitude that he was killed while aiding the state as all citizens are supposed to do, and that the police killed him while on governmental duty. However, there is a moral obligation to be met by the city, but this must be met through the action of the city council.

Ald. Willis O. Nance of the Sixth ward, in which Peterson lived, has agreed to introduce a motion for Mrs. Peterson's relief at the next meeting of the council, Oct. 1.

"In the meantime," said Ald. Nance, "the widow must be provided for. Her husband died a martyr's death, seeking to aid the community, and the community ought to come to the widow's aid. I will start the ball rolling with a $5 bill."

Neighbor Gives Help.

Milton Lowenstern of 5417 Indiana avenue and others in the neighborhood of the Peterson home, which is at Fifty-fourth street and Wabash avenue, came to the widow's aid with a small subscription and employed a man to conduct Peterson's business.

"The case is a most unfortunate one," said Mr. Lowenstern, "and one for which, it seems to me, some special provision should be made by the city. Mere justice demands that the city recognize his great sacrifice."

ASHBURN FIELD GAINS A POINT AT WASHINGTON

Washington, D. C., July 18.—[Special.]—Chicago's pledge to put Ashburn field in shape for use by the government as an aviation training camp was submitted to the war department today by Representative Wilson and Attorney Garfield Charles of Chicago. Letters were presented to Capt. Edgar of the army signal corps from the Chicago authorities stating that the sewers, water mains, roads, and electric lighting system will be extended to the field by Dec. 1, if the war department decides to utilize the site.

Immediately after this conference Maj. Hubert F. Miller called on Capt. Edgar and presented similar assurances from the Chicago authorities together with a pledge by the Chicago Association of Commerce to coöperate, and a guarantee that railroad connections will be made.

"Capt. Edgar said that he would submit to Maj. Foulois tomorrow a recommendation that the site be selected on the basis of the assurances given," said Mr. Charles.

BOY MAY STAY IN LUXURY HOME; MOTHER LEAVES?

Ten year old Joseph LaMar Kaminski may be allowed to live on with his foster parents, Mr. and Mrs. I. I. Nixon of Clinton, Ill., in their luxurious home. This afternoon, before Judge Victor P. Arnold in the Juvenile court, the question will be decided permanently.

Until yesterday it seemed certain that Mrs. Helen Kaminski of Detroit, mother of the boy, would fight to the end to prove her story that he was kidnaped when only 3 years old and take him back to comparative poverty. Then, at the rooming house at 1339 Jackson boulevard, where Mrs. Kaminski has been staying, she expressed a determination to go away.

She told the landlady that she had seen what a wonderful home the Nixons have given her son, and that she would withdraw rather than stand in the path of his advantage.

APPRECIATION

Mothers Write Thanks to Those Who Make New Health and Happiness at Algonquin Hospital Possible.

Every day letters reach Mrs. Laura J. Collar, superintendent of THE TRIBUNE hospital, from women who have returned to Chicago after getting well in the country. Some of the letters have to be translated into English. Others are scarcely legible. But all have a spirit of gratitude and hope for the future.

"I am so happy to let you know I got home all right," one mother wrote. "I hope you and all in Algonquin are well. I am feeling so good and happy myself. I thank you a thousand times over for all your kindness to me."

Another mother wrote from Algonquin to one of the visitors of the United Charities.

"I got here all right, myself and my boy," she wrote. "This is a lovely place. I enjoy it very much. My boy surely has a good time. He is enjoying the scenery of the beautiful river and trees. The fresh air is doing me a lot of good. The superintendent and nurse are just fine. They are so good. I am very thankful to you for your kindness to me and my boy. I hope you and all the ladies of the United Charities are very well. I am feeling a lot better myself since I came here. I thank God and all you people."

Angela A. may go to Algonquin and take her sick mother and the babies. Several persons who read her letter have sent in their checks. S. H. Hodge sent a check for $20, which will make it possible for all four of them to enjoy two weeks at least at the hospital and camp. John C. Haffler sent $5 and a letter to Angela. "Friend" sent another check for $5, marked "For Angela and her mother," and E. H. B. sent $1 for Angela's mother.

Contributions to the ice fund for babies were as follows:

G. S. U.	$ 2.00
Anonymous	2.00
N. N.	5.00
In memory of one who loved children	5.00
Total for the day	$14.00

Contributions to the ice and hospital funds may be mailed to THE TRIBUNE.

STATE LOSES FIGHT FOR NORTH SIDE LAKE LAND

George K. Spoor, motion picture magnate, and Peter F. Reynolds, real estate man, who have private land reclamation projects at the foot of Argyle avenue and Lafayette parkway, respectively, have won their cases in the Circuit court at Springfield. The court held they are entitled to the land they have reclaimed from the lake.

The fight dates back several years. Persons who had been in the habit of walking up and down the beach found their way barred with fences, and litigation resulted. The rivers and lake commission took up the case and the legal battle has been bitter.

In the ultimate, said Mr. Reynolds last night, the effect of the verdict is not important. Property owners have made contracts with the Lincoln park board, which will fill in the entire district anyway.

The contracts with the park board, he explained, have already fixed the future lines.

The commission contended that the land claimed by the defendants was formerly submerged and so belonged to the state. A large number of other tracts, it is said, will be affected by the decision, from which an appeal will probably be taken.

The land is near the north end of the Lincoln park reclamation project and will not be filled in by the park board for several years. The immediate result of the decision is that owners of lake frontage may now inclose and fill in their own frontages unless a higher court reverses the decision.

MILITARY COURT TRIES LOCAL BOY

East St. Louis, Ill., July 18.—The general court martial convened to try Private John McCafferty of Chicago for fatally wounding John Eisenger, 18 years old, heard many witnesses today in the city hall auditorium here. This is the first general court martial ever convened in East St. Louis and the proceedings attracted a number of curious spectators.

SELECT SITE IN GRANT PARK FOR LINCOLN STATUE

A site for a St. Gaudens statue of Lincoln provided for by the will of John Crerar was selected at a meeting of the south park commissioners yesterday. The statue is to be erected in Grant park on the north side of an extension of Van Buren street, east of the Illinois Central.

It is planned to erect a statue of Washington opposite it in a general scheme to be followed by the park commissioners in the development of that part of Grant park east of the tracks.

The statue is the figure of Lincoln seated and was executed by St. Gaudens several years ago. By a provision of the Crerar will a fund of $100,000 is available for a Lincoln statue to be erected in Chicago.

WAR HASTENS ROMANCE IN ARMY OFFICE

Miss Bertha Heppe of 3845 West End avenue, a stenographer in the signal corps office of the central department, U. S. A., is now the wife of Harold J. Pender, who is "somewhere in France," but until a few weeks ago was a field clerk in the adjutant general's department in the federal building.

About six weeks ago Pender received sealed orders to report to Washington "for duty." There he found orders awaiting him to proceed to France within a week. He got permission to wire his fiancé that he was ordered to Europe, and on receipt of the telegram SHE got permission to take a four days' leave of absence to bid her fiancé "good-by."

On her arrival in the capital the young couple went to the nearest parsonage and were married.

"I suppose it was a romance," said Mrs. Pender, "as I had no idea of marrying when I left here to bid Harold 'goodby.' But when I got to Washington we both realized that it might be an awful long time before we saw each other again. I hope to go to France in the near future."

NOBODY WORKS, NOT EVEN FATHER, IN AUSTIN TODAY

Austin is going to have a family reunion today and the chances are there will be no business transacted because the Austin Business Men's association is conducting the annual picnic which is to be held at Glenwood on the Fox river and everybody in the suburb has been invited to come and "bring the family."

H. J. Van Keuran, chairman of the picnic committee has announced a program of twenty-six events in which many persons including the women and the children will participate. The picnic is an annual event, but this year a new and vigorous swing is being given to the preparations.

C. E. Bailey is president of the association, W. C. Bosworth and R. A. Berg, vice president, Tony Milkau, secretary and P. D. Castle, treasurer. Special train service has been arranged for departure and return.

HOW REGIMENTS ARE NUMBERED

Washington, D. C., July 18.—The plan for designating regiments of the war armies by number and branch of service only will be modified, it was announced tonight, so that it will be possible to determine from the number itself whether the regiment is a part of the regular army, the national guard, or the national army.

Under the plan the regulars will be numbered upward, as now, from the First cavalry, First infantry, etc. The national guard regimental numbers, however, will not begin where the regulars end, but will begin at the One Hundred and First cavalry, One Hundred and First infantry, etc.

Similarly the national army numbers will begin at 301, the regiments being designated upward from the Three Hundred and First cavalry, Three Hundred and First infantry, etc.

CHICAGO HAS ITS WASHINGTON SQ. ALSO, IT APPEARS

Bohemian life in Chicago was described at the hearing of a divorce suit in Valparaiso, Ind., yesterday before Judge Bartholomew. Mrs. Bernardine Carver, who has appeared in Little theater productions and who now lives in Gary, Ind., with her parents, was accused of infidelity by Albert Carver, a young attorney of Gary.

Attorney Carver said his wife had visited various cafés, cabarets, and apartments in Chicago, where temperament reigns supreme. Judge Bartholomew entered a decree in favor of Mr. Carver after seventeen days had been spent in the hearing.

NO! NO PAIN! CORNS LIFT OUT

Cincinnati concern discovers drug that loosens corns so they lift out.

Local druggists are having a tremendous call for Freezone, the drug which shrivels a corn, root and all, without any pain.

A few drops applied directly upon a tender, aching corn relieves the soreness at once, and shortly the entire corn, root and all, lifts right out with the fingers.

This new drug is being dispensed at small cost in little bottles, sufficient to take off every hard or soft corn from one's feet. It dries at once, and does not inflame or even irritate the surrounding tissue or skin. There is no excuse for anyone inviting death by infection or lockjaw from cutting their corns now.

Genuine Freezone bears the name of Edward Wesley Co., Cincinnati, O.—Adv.

RED CROSS BRANCH—LOCATED ON THE THIRD FLOOR.
Please give your services for an hour or more in making Red Cross Surgical Dressings. Instruction is provided without charge under the direction of graduate instructors who contribute their services free to the Red Cross.

MARSHALL FIELD & COMPANY

This Store Will Close Saturdays at 1 o'Clock During July and August

Decided Savings Can Be Made By Buying Envelope Chemises Now

Because a manufacturer had made up a great quantity—true to our specifications and standards—he offered to sell the entire lot for a very small price. So low, in fact, that we are enabled to price them at

$1 $1.35 $1.65

They are tastefully trimmed with lace and insertion; elaborated with ribbon-run beading and bows. Seams are carefully made, and all finishing done with exceptional perfection.

Fifth Floor, South Room.

Greatest Convenience

Details of operation have been reduced to a minimum through the many exclusive features of the Edison Dictating Machine, worked out by Thomas A. Edison and his corps of experts. *Real* convenience for the dictator and the transcriber.

We'll demonstrate these advantages in your own office without obligation. *Phone Randolph 6732.*

The Edison Dictating Machine

Made by Edison—Installed by Barnes

EDISON BLDG.—72 W. Adams St.

Diamond-T

5 MODELS

Dependability

ESTABLISHED 1860
THE PETER SCHOENHOFEN BREWING COMPANY
CHICAGO
ADDRESS ALL CORRESPONDENCE TO THE COMPANY

July 5th, 1917.

Diamond T Motor Car Co.,
Chicago, Illinois.

Gentlemen:

In reply to your recent inquiry, the best evidence of the service rendered by your vehicles is that we now have thirty-seven Diamond T trucks for our city delivery system.

This fleet enables us to very satisfactorily fulfill our promise to the public in our extensively advertised slogan ---
"PHONE BEFORE ELEVEN DELIVERED BEFORE SEVEN"

Yours very truly.

THE PETER SCHOENHOFEN BREWING CO.
BY Peter S. Theurer
President.

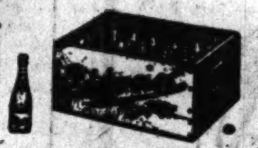

A CASE OF GOOD JUDGMENT

One of 37

DIAMOND T MOTOR CAR CO.
4517 W. 26th St. CHICAGO, ILL. — Phone Lawndale 10200

CALUMET 'PRO' LOW IN COUNTY GOLF TOURNEY

Mehlhorn Leads the Qualifiers with a Score of 60.

BY JOE DAVIS.

William E. Mehlhorn, assistant professional to Arthur Fovargue at the Calumet Country club and formerly at Skokie, won the low score medal in the qualifying round of the Cook county open championship at the Garfield park course yesterday with a total of 60. He made the first round of the 2,009 yard course in 31, and on his second trip scored 29, coming within one stroke of the record for the course.

Mehlhorn played wonderfully fine golf, getting seven threes and two fours on his second round. R. A. Bowker of Marquette park and his clubmate, J. Bird, tied at 63. George West of the same club had 65, so the south side dominated the west in the medal round. Gunnar Nelson of Marquette, runner-up in the city championship last year, had 67.

J. H. Douglas of Midlothian, former University High school player, notched one stroke more.

Eight Tie for Last Places.

Eight players out of the field of seventy-one tied at 70 for the last two places in the championship round and the luck of the draw gave Garfield park two more places in the title flight, B. J. Buffham and J. Humphreys winning. Charles F. Kinnucane of Marquette, present open champion, tied for one of the last places in the second sixteen and lost on the draw.

The yardage of the course is 288, 223, 191, 157, 261, 283, 291, 179, 136, par being 31. Leading cards:

MEHLHORN—										
First rd.	3	5	3	3	3	3	4	4	3—31	
Second rd.	4	3	3	3	3	3	4	3	3—29	—60
BOWKER—										
First rd.	4	3	3	3	4	3	4	3	4—31	
Second rd.	4	4	3	3	4	3	4	4	3—32	—63
BIRD—										
First rd.	5	3	4	3	4	4	3	4	3—33	
Second rd.	4	3	3	3	3	4	4	3	3—30	—63

Qualifying Scores.

CHAMPIONSHIP.

	1rd.	2rd.	Tot.
W. E. Mehlhorn, Calumet	31	29	60
R. A. Bowker, Marquette	31	32	63
J. Bird, Marquette	33	30	63
G. H. Hartman, Marquette	34	31	65
G. West, Marquette	31	35	66
B. T. Allen, Maywood	33	34	67
G. Nelson, Marquette	34	33	67
J. H. Douglas, Midlothian	36	32	68
D. Wright, Garfield	34	34	68
H. J. Rose, Garfield	34	34	68
J. Hackett, Glen Oak	35	33	68
J. H. Dillon, Marquette	34	34	68
F. Marshall, Marquette	33	36	69
J. Stowall, Maywood	36	33	69
J. Humphreys, Garfield	37	33	70
B. J. Buffham, Garfield	37	33	70
FIRST FLIGHT.			
D. J. Flanagan, Lincoln	36	34	70
B. Smith, Marquette	37	33	70
F. J. Brady, unattached	37	33	70
W. Bone, Marquette	35	35	70
*C. Slocum, unattached	36	34	70
C. Phillips, unattached	36	34	70
P. Jacobsen, Marquette	35	36	71
W. MacMillan, Austin	35	36	71
G. A. Jones, Maywood	35	36	71
N. Morris, Glen Oak	35	36	71
J. Reilly, Jackson Park	37	34	71
P. B. Hyland, unattached	36	36	72
H. Wernicke, Garfield	40	32	72
J. Kennedy, unattached	34	38	72
J. Samuels, Austin	37	35	72
S. Ryan, Garfield	35	37	72
H. B. Asnoe, unattached	38	34	72

*Withdrew.

Failed to Qualify.

C. F. Kinnucane, Marquette, 35—37—72; T. McGinnis, Jackson Park, 37—35—72; G. A. Davis, Calumet, 39—34—73; E. J. Walsh, unattached, 38—35—73; E. Grambauer, Garfield, 37—36—73; E. Cameron, Marquette, 37—37—74; J. Sullivan, unattached, 38—36—74; A. Kennedy, Garfield, 37—37—74; J. Ingwersen, Olympia Field, 37—37—74; L. Wagner, 40—34—74; H. G. Vollmer, Lincoln, 75; E. A. Bauby, Garfield, 75; L. A. Denny, Garfield, 75; W. B. Barrows, Lincoln, 76; J. B. McCauley, Garfield, 76; William Holtz, Idlewild, 76; R. Taylor, Jackson, 77; R. Martin, Austin, 77; E. Nicholl, Garfield, 78; T. Kearney, unattached, 78; E. Ambrose, unattached, 78; W. Balfour, unattached, 78; M. Jackson, unattached, 79; W. B. Lukens, Lincoln, 79; L. E. Denney, Garfield, 79; C. U. Stonecipher, Garfield, 80; J. Scott, unattached, 80; N. Guillaume, unattached, 81; R. L. Collin, unattached, 83; T. O'Dea, Garfield, 84.

Pairings for Today.

The first match round at 18 holes will be played this morning at 8:30, the pairings being as follows: Mehlhorn and Douglas; West and Marshall; Bird and Rose; Nelson and Buffham; Bowker and Dillon; Allen and Stowall; Hartman and Wright; Hackett and Humphreys. Second sixteen—Phillips and MacMillan; Smith and Samuels; Brady and Hyland; Morris and Asnoe; Flanagan and Jacobsen; Jones and Kennedy; Bone and Wernicke; Reilly and Ryan.

Dental Golf Tourney.

Dr. J. E. Wieder won the Reliance cup, and Dr. J. E. Harris annexed the Fair trophy in the monthly tournament of the Chicago Dental Golf club held at the Grand Beach, Mich., Country club. Wieder defeated H. W. Taylor, 11 and 9, while Harris disposed of H. L. Garrison, 7 and 5. A field of more than sixty members made the trip to the Michigan resort.

Dr. E. A. Schmuck won low gross with a card of 83 in the afternoon. Prize for fifth low gross went to J. R. Hanley with 91, while D. P. Robertson took tenth with 96. Low net honors went to J. F. Drummond with 77, while J. A. Larsen with 81 was awarded fifth prize and C. W. Hillier with 87 took tenth.

The booby prizes were taken by J. H. Cadmus, 129, and G. G. Knapp, 132. Special low net prize for the day, donated by H. I. Jones, was won by J. E. Harris, 115. In the allied flag contest, Wieder took first, W. H. Roth, second, and J. F. Timmis, third.

Dolan-Virgets Fight Tonight.

New Orleans, La., July 18.—[Special.]—Rain tonight forced another postponement of the Red Dolan-Phil Virgets fight tomorrow night.

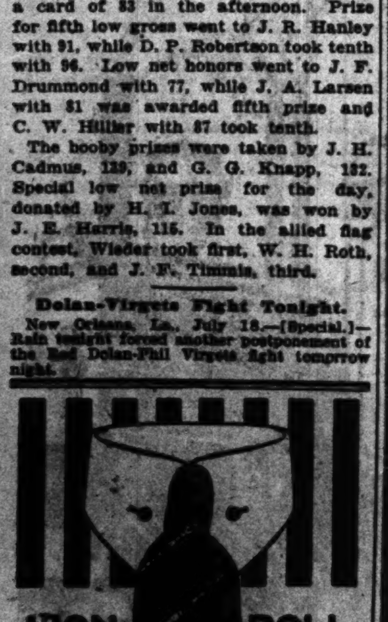

HE'S "BACK" AGAIN!

It's Been a Long Time Since This Sox Hurler Has "Lamped" His Picture in the Newspapers, but His Three Hit Game Yesterday Once More Puts Him in the Limelight.

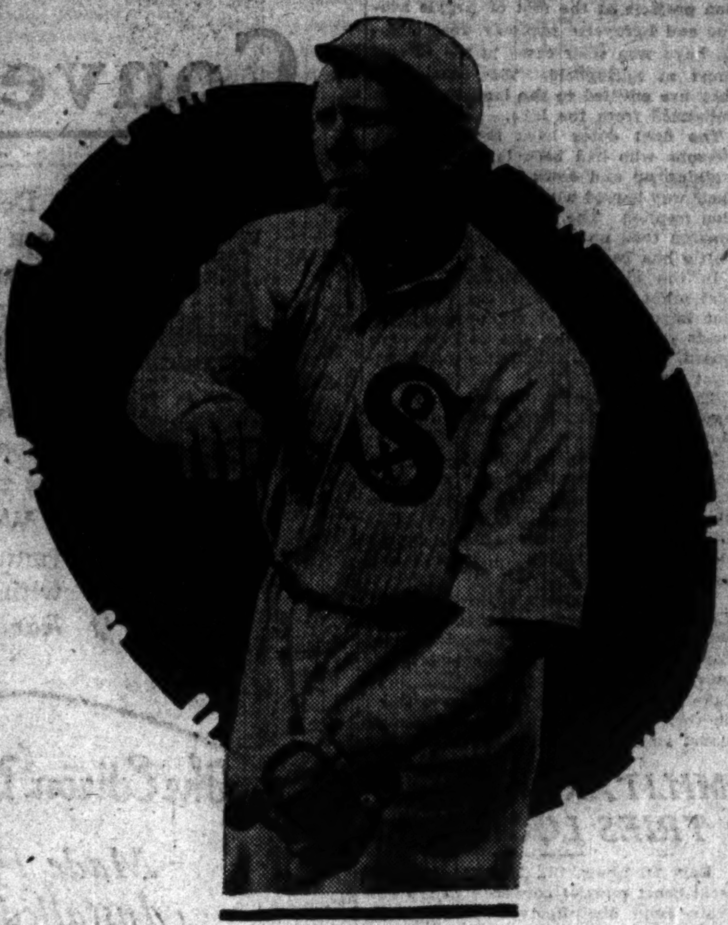

JOE BENZ.

HOME GROWN!

EVERY golf club can boast of its home green, but not all can boast of their home greens. Among the local organizations which entered the vegetable preparedness campaign was the Calumet Country club, which on Saturday night will serve a New England boiled dinner, entirely home grown with the exception of the corned beef. Potatoes equal to any produced in Idaho; cabbages of great circumference, radishes with sufficient color to make a sunset blush, and onions of standard strength and aroma will testify to the success of the intensive farming of President Gordon and his associates. The piece de resistance will be cherry pie made with cherries grown on the new grounds of the club.

MRS. JONES WINS GOLF AT WINDSOR

Mrs. Melvin Jones of Glen Oak, city golf champion, won the women's two day tournament at the Windsor Golf club, defeating Mrs. Ralph Smalley, formerly Miss Frieda Werner, 2 and 1, yesterday.

Miss C. Lee of Beverly won the second flight from Mrs. C. W. Baker of Beverly, and another interclub duel between Miss Ruth Steele and Mrs. R. B. Sullivan of Flossmoor, was won by the former. Miss L. Kitchell of Beverly won the fourth flight.

The consolidation event went to Miss Ethel Chatfield of Kishwaukee, who finished all square with par. Miss G. Curtain of Windsor won the thirty-six hole putting contest with 75, Mrs. R. H. Smalley taking one stroke more. Mrs. R. H. Smalley and F. H. Waiz won the gross prize in the mixed foursome after a tie at 89, with Mrs. J. C. Baker and W. Crowdus. They played two extra holes. Mrs. W. F. Thompson and A. A. Pike won the low net prize with 102—26—81.

Dr. Senn Victor in Shoot.

Dr. William Senn won the 100 target race, the feature of the midweek shoot at the Lincoln Park Gun club. His score was 95. L. B. Clarke, once victor in the Grand American handicap, was second with 93 breaks. In the 25 bird event Dr. Senn and Clarke divided first honors with perfect strings.

UMPS VOTE TO STRIKE FOR DOUBLE SYSTEM IN CHICAGO LEAGUE

Baseball umpires in the Chicago league deviated from the custom of hearing kicks long enough to register one mighty big kick yesterday. The fifteen arbiters on the staff met and voted to go on strike, leaving the league without umpires for next Sunday's games, unless demands for a double umpire system are met.

The arbiters' declaration of rights was made after they had several times requested President A. F. Sheahan of the league for the double system. In recent games, they declared, several umps have been made the storm center of near riots which would not have occurred with two umpires working.

As the leagues have been playing to crowds of from 2,000 to 5,000, with ground rules required in some games, the umpires state they have not asked the club owners to face financial loss.

The umpires declare they can tie up the league if their demands are not met, as there are not enough capable strike breaking umpires in the entire city to replace them even for one day's games.

The leaders of the umps gave out the following list of strikers, composing the staff of the circuit: Mike Myers, Jack Pickett, Bill O'Brien, Lou Pelletier, William McWaters, Tom Moore, Frank O'Neill, Bart Conlon, Ray St. John, Tom O'Connor, James Callahan, T. Walker, Tom Conroy, Frank Driscoll, and Dan Sethloff.

Segal Wins Tennis Title in Sears-Roebuck Meet

Perry [Pat] Segal won the title of tennis champion of Sears-Roebuck employés by defeating Carl Marks in the final match, 6—3, 6—2, 6—2. One hundred and twenty employés took part in the tournament. The championship match in doubles will be played on Saturday with Eiglsburner and Gray opposing Sothern and Kresl. A tournament for women employés will begin Aug. 12.

TRUCK FIRMS GET ARMY CONTRACTS FOR $33,179,026

Six Auto Concerns Split Order; Also $988,000 for Motorcycles.

BY SHEPPARD BUTLER.

Contracts for $33,179,026 worth of motor truck chassis and $988,000 worth of motorcycles for army duty were awarded by the war department yesterday on bids submitted recently at the quartermaster's depot in Chicago. This is by all odds the largest single motor vehicle order ever given by the United States army.

The trucks and motorcycles will be used as part of the equipment of the fighting forces in France and for transportation in the army concentration camps before the troops are sent across.

Huge Order in Four Months.

By the terms of their contracts the truck builders have undertaken to deliver a total of 10,650 trucks before July 1, 1918. The bulk of the huge order, however, is promised before Dec. 1, or in a little less than four months.

Although eighty-one manufacturers—virtually every large motor truck concern in the United States—were represented in the bidding, the orders went to only six. Of these, the Four Wheel Drive company of Clintonville, Wis., gets the largest, a little matter of $12,180,000, and the Nash Motors company of Kenosha, Wis., runs second with a total of $8,415,000. Both these concerns build trucks which drive on all four wheels, a type of construction which has found high favor with the army authorities.

Distribution of Contracts.

The awards in detail are as follows:

Four Wheel Drive company, 3,750 three ton chassis at $3,248 each, to be delivered at the rate of 175 a month.

Packard Motor Car company, 1,500 three ton chassis at $3,197 each, delivery 500 a month, starting in October; 300 three ton chassis at $2,804 each, delivery 100 in August and 200 in September.

Locomobile company [Riker truck], 400 three ton chassis at $4,225 each, delivery 125 a month, beginning in October.

Nash Motors company [Jeffery truck], 3,000 one and one-half ton chassis at $2,805 each, delivery by July 1, 1918.

Garford Motor Truck company, 900 one and one-half ton chassis at $2,730 each, all delivered by the end of December.

Pierce-Arrow Motor Car company, 800 one and one-half ton chassis at $3,500 each.

Prices Under Market Figure.

In general, the prices named are considerably below the market figure. The motorcycles are to be bought at a uniform "outside price" of $247 each. The contracts call for 2,500 Indians and 1,500 Harley-Davidsons.

PIRATE OWNER CLAIMS SAIER

Pittsburgh, Pa., July 18.—With the Cincinnati National league club having waived its claim to the services of Vic Saier, the former Chicago Cubs' first baseman, today became the property of the Pittsburgh club, according to announcement here. Saier sustained a broken leg early in the season, and after the Chicago club had obtained Fred Merkle from Brooklyn, Saier was given his release.

Both Pittsburgh and Cincinnati entered claims for Saier. The Cincinnati club notified President Barney Dreyfuss of Pittsburgh last night that it had waived its claim.

President Weeghman of the Cubs last night declared all the clubs of the National league had waived claim to Saier before the Cubs gave Vic his unconditional release. Weeghman said he did not intend to let Saier get away from the Cubs, and, if necessary, would drop some player in order to make room for Saier on the roster again. Weeghman doubts the report that Pittsburgh has claimed the injured first sacker.

In the WAKE of the NEWS
By RING W. LARDNER.

SHORT STORIES.

[Dict. JAL:RWL.]

1.

ONCE upon a time there was a little boy that took some matches. His mother told him not to take them. He burned the matches and set fire. Along came Wilson and some American soldiers and tried to save

him. Wilson said: "You'll be too late." But they had to kill some white people and couldn't save the little boy. So he was all dead.

His mother told the doctor if he could live. The doctor said it was too late. If the English soldiers were there, they could do it. But it was too far. The king could do it, but it was too late.

They had to leave their guns—they couldn't leave their guns to tend to the fire. So the boy had to lay there, dead.

2.

Once there was a little boy who went out roller skating. He came to a track where there was a train. He jumped way over it.

He had some opera glasses his mother didn't want him to have, and once he dropped them. And then he went a little faster. The bridge was open.

He tried to jump. But making his second jump, he didn't go far enough. He fell in the water and that was the last of him.

3.

Once there was some people, and some burglars came in and took some gold. When they woke up, they couldn't buy anything.

A police came along. He rang at the door and nobody was at home, so he rang again and they came to the door. He gave them some gold he had taken from some thief.

The police set fire to the house and the police let them have some of the money.

4.

Once there was a little boy named Jack and he had a tutor suit on. He came to a cottage where there was a blacksmith and he sat and watched him.

His mother called him home. He washed himself and started, but some wolves got after him and wouldn't let him go home.

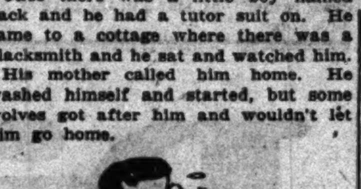

So he went to a cottage where there was a shoemaker. He watched him and told him he couldn't find home.

Then he saw his house way far, far away. He went home and showed his mother the shoes and she gave him a few pennies for buying the shoes from the shoemaker, so he could go down to the stores and buy some gum for himself.

St. Louis Professional Sets World Shoot Record

St. Joseph, Mo., July 18.—Phil Miller, a young professional of St. Louis, made what is claimed to be a world's record today when, shooting in the western handicap preliminary, he broke ninety-eight targets at a twenty-three yard handicap. Cal Waggoner, Diller, Neb., took high honors in the western special, losing only one target in 100. In the shootoff for second place in the amateur section of the western handicap preliminary, Chief McDaniel, Durant, Okla., a Choctaw Indian, won.

FEATURE PACE TO MAJ. HARDIE AFTER 5 HEATS

Beats Chicago Horse in Aurora Harness Duel; Driver Rhodes Hurt.

Aurora, Ill., July 18.—[Special.]—Major Hardie, a bay stallion, by Oh So, won the feature event on today's program, the 2:13 pace, after five heats. A Chicago horse, Realism, a bay mare, by Red Medium, owned by J. J. Murphy, took the first two heats, but gave way to the Nebraska stallion in the next two. The Chicago contingent had a chance to clean up on Realism. The mare opened at 10 to 2 in the books and was 4 to 2 in the second heat, which it also won. The race was finished at sundown.

In the third heat of the first race Empress Togo threw a shoe, which struck Driver Rhodes in the eye. Rhodes was thrown from the sulky. His charge then collided with The Aim, owned by George Castle of Chicago, and the Chicago horse went down. The Aim was dragged from the track, but examination showed it was not injured. Rhodes was injured about the head.

In the 2:16 trot Sandy, a heavily played favorite, got fourth money. He sold at $16 in the auction pools. Peter Dallas, a bay gelding, by Peter Kane, which opened at 4 to 2 in the books and sold at $6 in the pools, won the race in straight heats. The closing price odds on the winner were 3 to 10. Summaries:

2:13 PACE, PURSE $400.

Major Hardie, b. s., by Oh So [Beezeley]	8	11	1	1	1
Realism, b. m. [Hawkins]	1	1	3	5	3
Con Biscuit, b. g. [Coons]	4	4	2	2	2
Axie H., b. m. [Orendorff]	3	2	8	4	4

Inez Marie, Miss Silico, Empress Togo, J. O., John Alstrath, The Aim, and Directum J. also started.
Time, 2:13½, 2:13¼, 2:13¼, 2:13¼, 2:17.

2:16 TROT, PURSE $400.

Peter Dallas, b. g., by Peter [Haldeman]	1	1	1
Nellie Alcantara, b m [McCord]	2	2	3
Gold Medal, b. g. [Line]	8	3	2
Sandy C. G. [Donahue]	3	4	6

Tom Turner, Col. Custer, Colonel H., Muriel, Finch, Allie Axwood, Dolly Dixon, Summit, Dr. Buckley, and Lexel also started.
Time, 2:16¼, 2:16¼, 2:15¼.

2:20 PACE, $400.

Cozy Durbin, s. m., by Gov. Durbin [Walters]	1	1	1
Bettie Hopper, s. m. [Dabler]	7	2	3
Bessie Winfield, b. m. [Harris]	5	8	2
Kingston, b. g. [Hawkins]	2	5	9

Miss Marshall, Morvic W., Lady Penn, Chango, and Robert L. also started.
Time, 2:14¼, 2:15¼, 2:15¼.

Don Day, Sport Writer, Enlists as Navy Aviator

Don Satterlee Day, who followed New York ball teams as a member of the sporting staff of the New York Morning Telegraph, and who formerly was a reporter on THE CHICAGO TRIBUNE, has been accepted as a navy aviator, sworn in, and has left New York for the Jacksonville, Fla., flying field. Day is a son of John I. Day, sporting editor of the Morning Telegraph, and was one of four prospective fliers accepted out of 200 applicants. His elder brother is already enlisted in the navy.

EMPIRE CITY STAKE.

Fourth race, 3 year olds and up, the Mount Vernon handicap, 1 mile—*St. Isidore, 111 [Rowan], 9 to 1, 11 to 5, and 4 to 5, won; Daddy's Choice, 107 [Collins], 8 to 1, 5 to 2, and 4 to 5, second; Wistful, 97 [Lyke], 6 to 1, 3 to 2, and 3 to 5, third. Time, 1:40 1-5. Roamer, Bob Hensley, and Green Jones ran. *Added starter.

Cue Match to Petersen.

Petersen [21] defeated Ault [28], 21 to 22 in the three cushion tournament at Sutton's.

Woods and Waters
By Larry St. John

GRAYLING.

THE arrival of some live Montana grayling at the Rothschild aquarium has created quite some stir among local anglers, many of whom are curious to know more about this beautiful "Flower of Fishes."

There are three species of grayling in America, the Michigan, the Montana, and the Alaska, with very little difference between them. Just why these fishes should be found only in such widely separated states has never been explained.

There are men still living who can remember when the grayling literally swarmed in the streams of Michigan. The Michigan grayling is now practically extinct—lumbering operations have raised the temperature of the water and the spring drive of logs down the streams probably destroyed most of the spawn, although they have disappeared from streams that were never used for floatings logs. The Michigan grayling coexisted with the brook trout in some streams, such as the Pine, Boyne, and Jordan, while farther south such streams as the Père Marquette, Au Sable, and Manistee were strictly grayling waters. When the grayling disappeared these waters were stocked with brook, brown, and rainbow trouts.

Montana grayling are now propagated artificially—thanks to Dr. Henshall of black bass fame—and the grayling fishing in Montana, the treasure state, is worth traveling that far to get.

BETS CALLED OFF

Cleveland, O., July 18.—Declaring they believed some of the drivers in the 2:05 pace had not tried to win, judges at the Randall Grand Circuit meet this afternoon declared all bets off. The action was taken in the third heat. It is the first scandal in years at any Grand Circuit meeting. All drivers in the 2:05 pace will be summoned before an investigating board. They are: Tuck Floyd, Sol Lyman, Bert Mallow, Jack Leonard, and Artie Frost.

THE OHIO STAKE, 2:08 TROTTING, VALUE $3,000.

Ridgemark, b g, by Wilask [Trainer]	4	4	1	1
M. L. J., b g [Leonard]	2	1	5	2
Wilkes Brewer, ch m [Jamison]	1	6	6	3
Sister Strong, b m [Valentine]	3	2	4	ro

Busy Lassie, Lucille Spier, and Colorado Range started. Time—2:08¼, 2:09¼, 2:08¾, 2:10.

THE FASIG SWEEPSTAKES, 3 YEAR OLD TROT, VALUE $2,500.

First division—

Kelly De Forest, b c, by The Deforest [Murphy]	1	2	1
Harvest Gale, br f [Cox]	2	1	2
Worthy Voloch, c [McDonald]	3	3	3
E. Colorado, b c [Graves]	5	4	4
Winema, ch f [H. Fleming]	4	5	5

Time—2:10, 2:10¾, 2:13½.

FOREST CITY SWEEPSTAKES, 2 YEAR OLD TROT, VALUE $2,500.

Second division—

Ruth Mainsheet, b f, by Mainsheet [Murphy]	1	1
Miss Dewey Watts, b f [McDonald]	2	2
Louisa Fletcher, b f [Thomas]	3	4
Ramco, b c [Stokes]	5	3

Comely, Peter Zaza, Will Albing, and Hollyrood Bob started.
Time—2:17¼, 2:14¾.

2:12 CLASS, PACING, PURSE $1,000.

Edward P., b h, by the Northern Man [Ray]	1	1	2
Peter G., b h [Snow]	5	3	1
Battle King, b h [V. Fleming]	2	2	5
Tramp A Bit, ro g, by Trampfast [Jamison]	6	5	3

Joseph Jay, Direct Bell, Butte Hale, The Christian, and Samuel started.
Time—2:06¼, 2:07¼, 2:07¼.

2:05 CLASS PACING, PURSE $1,200.

Walter Cochato, blk h, by Cochato [Floyd]	3	1	1
Jones Gentry, b g [Lyman]	1	2	3
Colleen, br m [Frost]	2	3	2
Kate McKinney, br m [Mallow]	4	4	4
Gen. Todd, b h [Leonard]	5	5	5

Time—2:07¼, 2:06¼, 2:09¼.

2:12 CLASS TROTTING, PURSE $1,000.

Mack Forbes, blk. g., by Malcolm Forbes [McDevitt]	1	1	1
Dr. Long, b. g. [Murphy]	2	3	5
Chilcoot, ch. h. [Hay]	3	2	6
Onward Allerton, b. h. [Edman]	5	6	2

Bacelli, Tommy Todd, Ira C., Coastess Mobel, Mayor Todd, Jack Mooney, Hollyrood Kate, and Lizzie Worthy started. Time, 2:08¼, 2:09½, 2:09¼.

White Flannels

There is always a certain inconspicuous smartness about Jerrems' Tailoring which gives you that comfortable feeling that what you have on is "right."

Just now we offer a suit with extra trousers for the price of the suit alone—

$35 to $65

Jerrems
Tailor for Young Men

3 Stores: 71 East Monroe St., 314 S. Michigan Ave., 7 North La Salle St.

Dandruff on Head Itched Dreadfully. Could Not Sleep. Hair Thin. Cuticura Healed.

"A mass of raised-up dandruff which formed a hard-like crust about the size of a dime started on the back of my head with itching. It itched dreadfully and more so when the scales became warm, and when I scratched bits of crust dropped off and was very unpleasant. Sometimes I could not sleep, and the hair became thin, lifeless and dry.

"The trouble lasted two years. I decided to try Cuticura Soap and Ointment. After I had used one box of Cuticura Ointment and one cake of Soap I was healed." (Signed) Mrs. Belle Fox, 4751 N. Paulina St., Chicago, Ill., Jan. 16, 1917.

Nothing better to clear the skin of pimples, blotches, redness and roughness, the scalp of dandruff and itching and the hands of chapping and soreness. Cuticura Soap used daily for all toilet purposes with touches of Ointment now and then to soothe and heal tends to prevent skin troubles.

For Free Sample Each by Return Mail address post-card: "Cuticura, Dept. H, Boston." Sold everywhere. Soap 25c. Ointment 25 and 50c.

The Modern Chicago Woman doesn't let her husband take THE TRIBUNE with him when he goes to work. She keeps it for herself and reads it carefully. Her husband buys another at the station or on the corner.

YOU'RE sure of quality in Maurice L Rothschild stores because our policy of guaranteeing is an insurance policy; and quality is the thing you want to be sure of.

Fine, fit, comforting summer suits—3rd floor

NOT cheap stuff "thrown together"; but fine goods with shape-keeping workmanship in them. Stylish models in a great variety of colors and patterns; suits for travel, for the country club, for dancing, sports, business, vacation. Flannels, silks, mohairs, worsteds, Palm Beaches, Dixie weaves, homespuns.

$7.50, $10, $12, $15, $18, $20, $22.50, $25, $30.

Blue suits at less than market value—3rd floor

NO materials have advanced in price as much as blues; partly due to the dye situation, partly because of the quality of the goods. Our prices are a third below present value. The best blue suits in the country.

$15, $18, $20, $22.50, $25, $30, $35.

Nothing can be better than these Hart Schaffner & Marx suits at $25

SOME are silk lined; all of them made in a way that can't be bettered by even the custom tailors. Checks, plaids, stripes, plain shades; oxfords, greens, browns, blues. Young men's styles; men's fashions; sizes for oddsize men. A saving of $10 and $15 in value, at **$25**

Money cheerfully refunded

Maurice L Rothschild
Good clothes; nothing else.
Southwest corner Jackson and State

Chicago Minneapolis St. Paul

182,550 BALES OF FATIMA TOBACCO

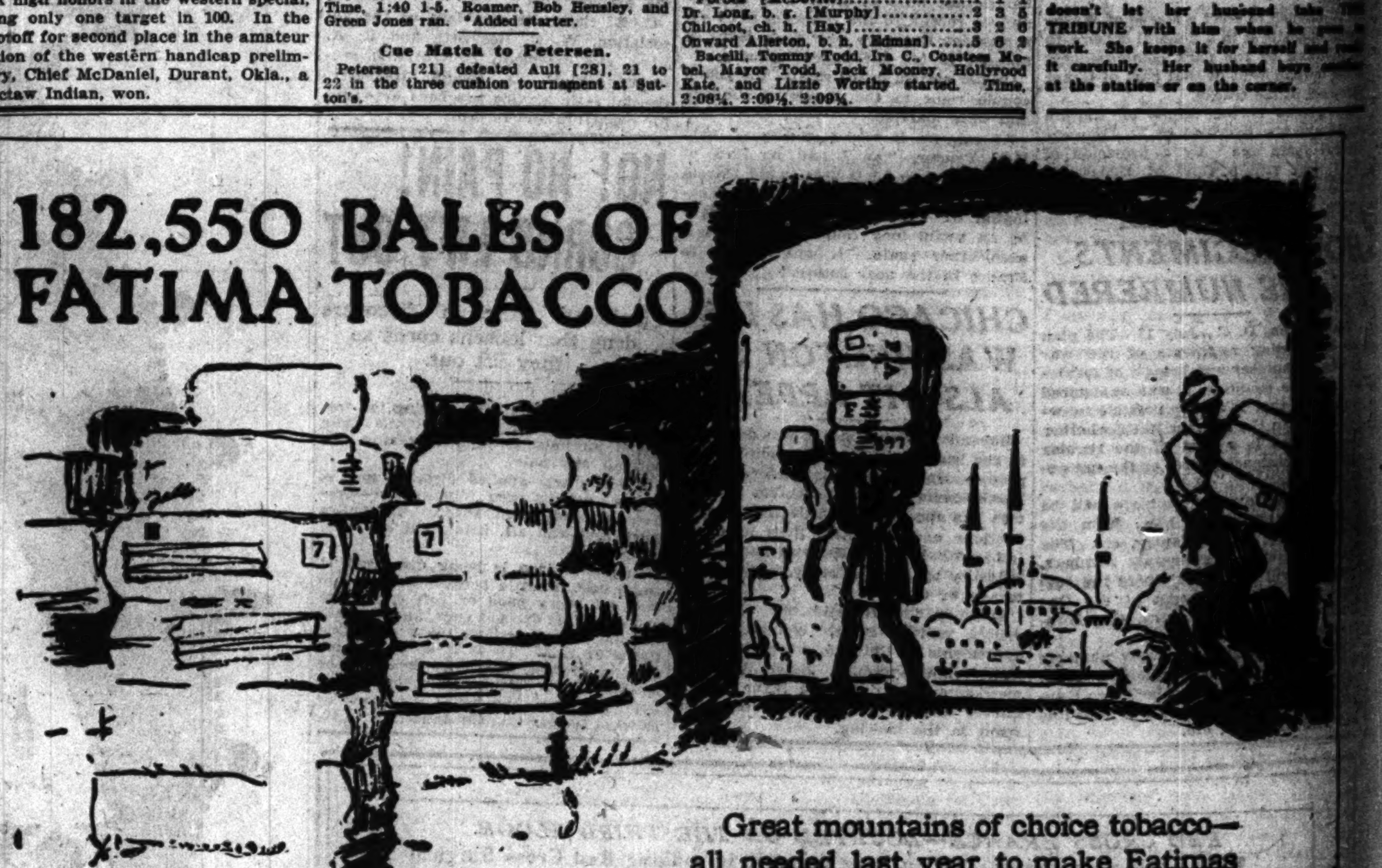

Great mountains of choice tobacco—all needed last year to make Fatimas—all needed to meet the billion-and-a-half-a-year demand for Fatimas.

Men want a cigarette like Fatima—delicious to taste—friendly to throat and tongue—one that always leaves you free from that "over-smoked" feeling.

You, too, will say Fatimas are sensible.

20 for 15¢

Liggett & Myers Tobacco Co.

FATIMA
A Sensible Cigarette

WHITE SOX COP ANOTHER PAIR FROM GRIFFS

Benz Blanks Foe, 4-0 —Second Ends in 7-4 Score.

BY JAMES CRUSINBERRY.

By winning both games of another double header against Washington the White Sox acquired such a firm hold on first place in the American league race that they feel absolutely no concern over the fact that the Boston Red Sox are to invade Comiskey park today. The scores yesterday were 4 to 0 and 7 to 4.

The big feature of the misty afternoon was the comeback of Joe Benz. Joe has been such an in and outer this season that some of his friends were despairing of his future, but Joe went to the slab in the first game and while 10,000 persons held their breath in anxious suspense he waded through nine innings and held the Senators to three hits and never allowed them to get near the home plate.

Benz Wins Fans' Plaudits.

Joe looked much as he did in the past when the old spitter was breaking properly. There wasn't a time when the back of his neck turned red with distress, nor did he even once go into the dirt with his hands, as has been his custom in the past when a lot of guys started hitting or walking to first base.

Joe was smiling all through the game this time and made a lot of people glad when he walked off the field at the end of the ninth with a clean cut victory to his credit. Folks cheered and applauded and Joe had to raise his cap in recognition. Joe was opposed by Harry Harper, the young southpaw who has caused the Sox much trouble.

Five Pitchers in Second Game.

Following the superlative performance of Benz came the second game, and Dave Danforth and Reb Russell did the slab work, opposed by Bert Gallia, Doc Ayres, and Jim Shaw. Gallia was so wild in the first inning the Sox got four runs with only one base hit to help, three walks and an error doing the rest of it. After the first Gallia disappeared and Ayres came forth, holding the Sox down niftily until the eighth, when he gave way to a pinch hitter and let Jim Shaw finish the combat.

Danforth, with his flying start of a four run margin, was never in any great danger until he lost the location of the home plate in the eighth inning and began to walk everybody in sight. After two had strolled he was yanked and Russell summoned post haste. Reb stopped the fussing with only one run getting in at that time and went through to the finish. He had a bad ninth round, but had a margin of many runs and wasn't worried about the two runs that got in.

Gandil Gets Some Revenge.

The swatting of Chick Gandil had a lot to do with winning the first game. Chick loves to beat Washington because Clark Griffith let him go over a year ago. Chick drove in one and helped in another of the four runs for the Sox, so he was quite well satisfied. Hap Felsch, Jackson, and Risberg also did a lot of business in the production of the four runs.

In the second game the thing that stood out above all other episodes was a four base drive by Joe Jackson. It came in the sixth inning, when the Sox had the game practically sewed up, but Joe drove the ball clear into the right field bleacher, something that is done only once in a year or two. Doc Ayres allowed the Sox only two blows in the six rounds he toiled and Joe's homer was one of the two.

From the middle of the first game until the end of the second the weather man was interfering with the pastiming. He sent two or three separate and distinct drizzling showers.

Notes of the Sox

The crucial series with the Boston Red Sox begins today. Only one game this time. The definition of crucial is "supremely critical."

It is likely that young Claude Williams will be sent to the slab to serve his southpaw curves to the Red Sox today, and indications are that Babe Ruth will oppose him.

One of Chicago's loyal White Sox rooters, but one who has little confidence in the team, predicted last night that Boston will win four of the five games of this series. He is quite a baseball expert, too, so now we'll see what this expert stuff is worth.

Buck Weaver was not in the combats yesterday, being still lame from being hit on the foot by one of Walter Johnson's curves of the day before. There is a possibility, however, that he will be sufficiently recovered to be at third base today. McMullin handled the third base job yesterday.

A+B

ROGERS PEET CLOTHES EXCLUSIVELY
EXCLUSIVE AGENTS FOR ROGERS PEET

There are lots of interesting savings in suits now at

$25.00 and $30.00.

Our usual high standards remain the same—

We have sacrificed only our prices.

ANDERSON & BROTHERS
Washington & Wabash
(Northeast corner)

THE GUMPS—THAT FAMILY NEXT DOOR.

The Standing

AMERICAN LEAGUE.

	W.	L.	Pct.		W.	L.	Pct.
CHICAGO	55	31	.640	Detroit	43	41	.512
Boston	51	32	.614	Washington	33	49	.402
Cleveland	47	41	.534	Phila'phia	31	49	.387
New York	42	39	.519	St. Louis	33	53	.384

YESTERDAY'S RESULTS.

Chicago	4	Washington	0
Chicago	7	Washington	4
Boston	1	St. Louis	0
New York	12	Cleveland	7
Detroit	4	Philadelphia	1
Philadelphia	4	Detroit	3

GAMES TODAY.

Boston at Chicago. Wash'ton at St. Louis.
New York at Detroit. Phila. at Cleveland.

NATIONAL LEAGUE.

	W.	L.	Pct.		W.	L.	Pct.
New York	50	26	.658	CHICAGO	43	43	.500
Phila'phia	41	33	.554	Brooklyn	38	39	.494
St. Louis	44	39	.530	Boston	33	45	.423
Cincinnati	47	43	.522	Pittsburgh	26	54	.325

YESTERDAY'S RESULTS.

New York	4	Chicago	2
Philadelphia	3	Cincinnati	1
Brooklyn	5	St. Louis	1
Pittsburgh	8	Boston	6
Pittsburgh	3	Boston	2

GAMES TODAY.

Chicago at New York. Cincinnati at Phila.
Pittsburgh at Boston. St. Louis at Brooklyn.

SOX vs. WASHINGTON

CHICAGO—FIRST GAME.

	AB	R	H	TB	BB	SH	SB	P	A	E
J. Collins, rf	4	0	0	0	0	0	0	3	0	0
McMullin, 3b	4	0	1	1	0	0	0	1	0	0
E. Collins, 2b	4	0	0	0	0	0	1	0	3	0
Jackson, lf	1	2	0	0	2	0	1	3	0	0
Felsch, cf	4	1	2	2	0	0	1	3	0	0
Gandil, 1b	3	0	2	2	1	0	0	10	0	0
Risberg, ss	4	0	1	1	0	0	0	2	1	0
Schalk, c	3	0	1	1	1	0	0	5	0	0
Benz, p	2	1	1	2	0	1	0	0	4	0
Totals	29	4	8	9	4	1	3	27	8	0

WASHINGTON.

	AB	R	H	TB	BB	SH	SB	P	A	E
Judge, 1b	3	0	0	0	1	0	0	7	0	0
Shanks, ss	3	0	0	0	1	0	0	1	3	0
Milan, cf	4	0	1	1	0	0	0	0	0	0
Rice, rf	4	0	0	0	0	0	0	3	0	0
Foster, 2b	4	0	0	0	0	0	0	1	0	0
Menosky, lf	3	0	1	1	1	0	1	1	0	0
Leonard, 3b	3	0	1	1	0	0	0	2	0	1
Henry, c	2	0	0	0	0	0	0	5	4	0
Ainsmith, c	1	0	0	0	0	0	0	0	0	0
Harper, p	2	0	0	0	0	0	0	0	2	1
Shaw, p	0	0	0	0	0	0	0	0	0	0
Totals	*29	0	3	3	3	0	1	24	9	2

*Gharrity fanned for Harper in eighth.

Chicago ....0 0 0 1 0 2 1 0 *—4
Washington ....0 0 0 0 0 0 0 0 0—0

Two base hit—Benz. Struck out—Benz, 4; Harper, 5. Bases on balls—Benz, 3; Harper, 4. Double plays—Risberg, unassisted; Henry-Leonard. Hits—Off Harper, 8 in 7 innings. Hit by pitcher—By Harper [Jackson]. Time—1:44.

CHICAGO—SECOND GAME.

	AB	R	H	TB	BB	SH	SB	P	A	E
Leibold, rf	4	0	1	1	0	0	1	5	0	0
McMullin, 3b	3	1	1	1	1	0	0	0	2	0
E. Collins, 2b	2	2	0	0	2	0	0	5	3	1
Jackson, lf	3	3	2	5	1	0	0	1	0	0
Felsch, cf	3	0	1	1	0	1	0	2	0	0
Gandil, 1b	3	1	0	0	0	0	0	8	0	0
Risberg, ss	2	0	0	0	1	0	0	3	2	0
Schalk, c	3	0	1	1	0	0	0	3	1	0
Danforth, p	3	0	0	0	0	0	0	0	0	0
Russell, p	0	0	0	0	0	0	0	0	0	0
Totals	26	7	6	9	5	1	1	27	8	1

WASHINGTON.

	AB	R	H	TB	BB	SH	SB	P	A	E
Judge, 1b	5	1	2	2	0	0	0	7	1	0
Shanks, ss	5	1	2	2	0	0	0	6	3	1
C. Milan, cf	4	1	0	0	1	0	0	0	1	0
Rice, rf	3	0	1	1	2	0	0	2	0	0
Foster, 2b	4	0	1	3	0	1	0	2	3	0
H. Milan, lf	5	0	1	1	0	0	0	4	0	0
McBride, 3b	3	1	1	1	0	0	0	1	3	0
Ainsmith, c	4	0	1	2	0	0	0	2	3	0
Gallia, p	0	0	0	0	0	0	0	0	0	0
Ayres, p	3	0	2	2	0	0	0	0	0	0
Shaw, p	0	0	0	0	0	0	0	0	0	0
Totals	*37	4	11	14	3	1	0	24	14	1

*Johnson fanned for Ayres in eighth.

Chicago ....4 0 0 0 0 1 0 2 *—7
Washington ....0 0 0 0 1 0 0 1 2—4

Two base hit—Ainsmith. Three base hit—Foster. Home run—Jackson. Struck out—Danforth, 2; Ayres, 2; Russell, 1. Bases on balls—Danforth, 6; Gallia, 3; Ayres, 2. Hits—Gallia, 1 in 1 inning; Danforth, 7 in 7; Ayres, 2 in 6. Hit by pitcher—By Gallia, Gandil; by Danforth, McBride. Time—1:55. Umpires—O'Loughlin and Dinneen.

Rube Foster Loses $600 Ring.

Cincinnati, O., July 18.—[Special.]—Rain caused the postponement of the third game between the American Giants and the Indianapolis A B C's. The game will be played off Friday. Rube Foster of the Giants today reported the loss of a $600 ring to the police.

Stahle Wins Bike Title.

Newark, N. J., July 18.—John L. Stahle of Newark won the national amateur two mile bicycle championship tonight, defeating Gus Lang at the tape. Chris Dotterwich was third and Harry Hoffman of San Francisco fourth.

Cubs Bow to New York Again, After Having Game in Hand

BY I. E. SANBORN.

New York, July 18.—[Special.]—Chicago's Cubs took their third straight licking at the hands of the Giants today, but did not contribute as liberally to the New York cause as in the two previous games. Score, 4 to 2.

One bad inning for Phil Douglas was chiefly responsible for the defeat. The husky slabman held the Giants well in hand for four innings, in which he did not have remarkably good support. In the fifth they got to him for four hits and registered three runs with the aid of a bobble by Cy Williams. That was the difference between victory and defeat.

The Cubs rapped Pol Perritt with considerable freedom and had an even chance to win up to the fatal fifth.

Three hits, captained by Wolter, who pinched for Douglas in the eighth, brought the Mitchells within tying distance of the Giants, but a fast double demise shattered all hopes. When Deal started another rally in the ninth another double snuffing ended the game.

Cheer Canadian Kilties.

Military features vied with the pastime for popular favor. Before the battle a company of national guardsmen from the Seventy-first New York regiment gave an exhibition drill on the field for twenty minutes. The imported attraction induced great applause, but it paled by comparison with the reception given the Canadian Kilties' band when it marched into the grandstand in the second inning with every bagpipe working overtime.

There was a lingering doubt about the result of the combat on the diamond for four and a half innings. The Cubs grabbed a run in the first, when Flack attacked Perritt for a two bagger and scored on a single by Doyle. Merkle forced Larry out and Perritt tossed out Williams.

Giants Tie It in First.

The Giants countered with a knotting tally in their half on singles by Burns and Zimmerman, helped out by the daily wild hit that mars the Cub hurling of late. There the verdict hung until the last of the fifth, which began with a whiff for Holke. Rariden singled and was forced by Perritt, making two out before things began to eventuate. Burns singled to center. Kilduff deposited a measly Texas leaguer in short left, which scored Perritt, and the runners moved to third and second on Mann's throw home. Kauff ripped off a single, which Williams booted, and two more runs scored.

The Cubs tried to tie it in the eighth. Wolter singled and went to third on Flack's single. Mann hit into a double play and Doyle singled, scoring Wolter. Merkle flew out.

The Giants treated Prendergast to a couple of blows on the fast one in the eighth, but did not score because Mann cut down one runner at third and Byron robbed Zimmerman of a clean steal of home base.

CUBS vs. GIANTS

CHICAGO.

	AB	R	H	TB	BB	SH	SB	P	A	E
Flack, rf	4	1	2	3	0	0	0	0	0	0
Mann, lf	3	0	1	1	0	1	0	1	1	0
Doyle, 2b	4	0	3	3	0	0	0	0	5	1
Merkle, 1b	4	0	0	0	0	0	0	9	0	0
Williams, cf	4	0	0	0	0	0	0	2	0	1
Deal, 3b	4	0	1	1	0	0	0	2	1	0
Wortman, ss	3	0	0	0	0	0	0	7	5	1
Wilson, c	2	0	0	0	1	0	0	3	1	0
Douglas, p	2	0	0	0	0	0	0	0	3	0
*Wolter	1	1	1	1	0	0	0	0	0	0
Prendergast, p	0	0	0	0	0	0	0	0	1	0
Totals	†32	2	8	9	1	1	0	24	17	3

NEW YORK.

	AB	R	H	TB	BB	SH	SB	P	A	E
Burns, lf	4	2	3	3	0	0	2	1	0	0
Kilduff, 2b	4	1	1	1	0	0	0	4	3	0
Kauff, cf	4	0	2	2	0	0	0	2	0	0
Zimmerman, 3b	4	0	2	2	0	0	0	0	6	0
Lobert, 3b	0	0	0	0	0	0	0	0	0	0
Fletcher, ss	4	0	1	1	0	0	0	0	2	0
Robertson, lf	3	0	0	0	0	0	0	1	0	0
Holke, 1b	3	0	0	0	0	0	0	15	1	0
Rariden, c	3	0	1	1	0	0	0	4	0	0
Perritt, p	3	1	0	0	0	0	0	0	7	1
Totals	32	4	10	10	0	0	2	27	19	1

*Batted for Douglas in seventh. †Delhoefer batted for Wortman in ninth.

Chicago ....1 0 0 0 0 0 0 1 0—2
New York ....1 0 0 0 3 0 0 0 *—4

Two base hit—Flack. Struck out—Perritt, 3; Douglas, 2. Double plays—Doyle-Wortman-Merkle; Zimmerman-Kilduff-Holke [2]; Perritt-Kilduff-Hoelke. Hits—Douglas, 8 in four innings. Time—1:28. Umpires—Byron and Quigley.

Notes of the Cubs

New York, July 18.—[Special.]—One more game here tomorrow.

So far the Mitchells have won four and tied one game on this trip. They have lost six since leaving home, with five more to play.

Larry Doyle trimmed Perritt for three hits, one of them a safe bunt toward first base which caught everybody flatfooted.

Although it didn't cut any figure in the game Zimmerman was so peeved about being robbed of his steal home in the eighth that he kicked himself out of the game, then wanted to take a punch at Byron in imitation of the Repudiator, but Gibson came from the coachers' box and shooed the irate Heine away. Lobert covered third in the last inning.

REVIVAL OF BRAVES ENDS WHEN PIRATES WIN TWICE, 8-6, 3-2

Boston, Mass., July 18.—Pittsburgh stopped Boston's winning streak by taking both games of a double header, 8 to 6 and 3 to 2. In the first game Tyler did well until the eighth, when Pittsburgh made five runs on four hits, two errors, a base on balls, and two steals by Carey. Rudolph was hit hard in the second game, and only good fielding held the visitors to three runs. Scores:

Pittsb'gh.	AB	R	H	E	Boston.	AB	R	H	E
Bigbee, lf	4	1	0	0	Mar'ville, ss	3	1	2	1
Pitler, 2b	5	1	3	0	Powell, cf	5	0	1	0
King, rf	4	1	1	0	Rehg, rf	5	0	2	0
Carey, cf	4	1	3	0	Kelly, lf	3	2	1	0
W.Wag'r, 1b	3	1	1	0	Kon'chy, 1b	4	1	3	0
Ward, ss	3	2	1	0	Smith, 3b	3	0	0	2
Debus, 3b	5	0	0	0	Fitzp'k, 3b	0	0	0	0
Fischer, c	4	1	1	0	Rawl'gs, 2b	3	0	0	0
Miller, p	3	0	0	0	Trag'ser, c	3	1	1	1
Steele, p	2	0	1	0	Tyler, p	1	1	0	0
					Barnes, p	0	0	0	0
					Ragan, p	0	0	0	0
Totals	36	8	11	0	Totals	30	6	10	4

*Magee batted for Barnes in eighth.

Pittsburgh ......0 1 0 0 0 2 5 0 0—8
Boston ....0 5 0 0 1 0 0 0 0—6

Two base hits—King, Pitler, Konetchy. Three base hit—Ward. Stolen bases—Carey [2], King. Bases on balls—Miller, 5; Steele, 1; Tyler, 5. Hits—Miller, 8 in 5 1-3 innings; Tyler, 8 in 7; Barnes, 2 in 1. Hit by pitcher—By Miller, 1; by Tyler, 1. Struck out—Miller, 1; Steele, 3; Tyler, 2; Ragan, 1.

SECOND GAME.

Pittsb'gh.	AB	R	H	E	Boston.	AB	R	H	E
Bigbee, lf	4	0	2	0	Mar'ville, ss	3	0	1	1
Pitler, 2b	3	0	1	0	Powell, cf	4	0	1	0
King, rf	5	1	1	0	Rehg, rf	4	0	0	0
Carey, cf	4	1	2	0	Kelly, lf	4	1	1	0
W.Wag'r, 1b	4	0	1	0	Kon'chy, 1b	4	0	0	0
Ward, ss	3	0	1	1	Fitzp'k, 3b	3	1	2	0
Debus, 3b	4	0	2	0	Rawl'gs, 2b	3	0	1	0
Fischer, c	4	0	1	1	Trag'ser, c	3	0	0	1
Steele, p	3	1	1	0	Rudolph, p	3	0	0	0
Carlson, p	1	0	0	0					
Totals	35	3	12	2	Totals	*32	2	6	2

*Bailey batted for Tragresser in ninth.

Pittsburgh ......0 0 0 0 1 1 0 0 1—3
Boston ....0 0 0 0 0 2 0 0 0—2

Two base hit—Maranville. Three base hit—Pitler. Stolen bases—Steele, King, Fitzpatrick. Bases on balls—Steele, 3; Rudolph, 2. Hits—Steele, 6 in 6 innings. Hit by pitcher—By Rudolph, 1. Struck out—Steele, 2; Carlson, 1; Rudolph, 6. Umpires—O'Day and Harrison.

PHILS, 3; CINCY, 1.

Philadelphia, Pa., July 18.—Although outhit nearly two to one, the Phillies defeated Cincinnati, 3 to 1. The visitors failed to take advantage of their opportunities to score. Philadelphia tallied once in the second inning on three bases on balls and Killifer's single and won the game by scoring two in the seventh on singles by Luderus and Killifer, Paskert's double, and Roush's two fumbles. Score:

Cincinnati.	AB	R	H	E	Phila.	AB	R	H	E
Groh, 3b	[illegible]				Evers, 2b	4	0	0	0
Kopf, ss	[illegible]				Bancroft, ss	[illegible]			
Roush, cf	[illegible]				[illegible]				
Chase, 1b	[illegible]				[illegible]				
Griffith, rf	[illegible]				[illegible]				
Neale, lf	[illegible]				[illegible]				
McK'nie, 2b	[illegible]				[illegible]				
Clark, c	[illegible]				[illegible]				
Toney, p	[illegible]				[illegible]				
*Thorpe	[illegible]				[illegible]				
Totals	[illegible]				Totals	[illegible]			

*Thorpe batted for [illegible]

Cincinnati [illegible]
Philadelphia [illegible]

Two base hits—Paskert, [illegible]. Struck out—[illegible]. Umpires—K[illegible]

BALL PLAYERS BALK AT STRIKEBREAKING

LOS ANGELES, Cal., July 18.—Raiding by outlaw Arizona baseball teams on the Pacific Coast league came to a sudden halt today when players were warned they might be used as strikebreakers in border mining towns. Jack Ryan, veteran pitcher of the Los Angeles club, who had signed with the Ray club, experienced a change of heart and patched up his differences with Manager Killifer and Owner Powers. Bert Whaling the Vernon catcher, is said to have ordered the Bisbee team out on strike with the miners there. Smelter companies at Hayden, Ray, Bisbee, and other Copper Queen mines are behind the ball teams.

Robins' Five Run Drive Beats Cardinals, 5 to 1

Brooklyn, N. Y., July 18.—Brooklyn bunched four hits and two passes in the third inning on Leon Ames, scoring all its runs off him, in a 5 to 1 victory over the Cardinals. Cheney shut out St. Louis up to the ninth. Score:

St. Louis.	AB	R	H	E	Brooklyn.	AB	R	H	E
J. Smith, rf	4	0	1	0	Olson, ss	5	1	2	0
Baird, 3b	4	0	3	0	Daubert, 1b	2	1	0	0
Long, lf	4	0	0	1	J'nston, 1b	0	0	0	0
Hornsby, ss	4	1	2	0	Myers, cf	3	1	1	0
Cruise, cf	3	0	0	0	Stengel, rf	4	0	1	0
Smyth, cf	1	0	0	0	Wheat, lf	4	1	1	0
Paulette, 1b	3	0	0	0	Cutsh'w, 2b	4	1	1	0
Betzel, 2b	4	0	1	0	Mowrey, 3b	3	0	0	0
Snyder, c	3	0	0	0	Miller, c	4	0	2	0
Ames, p	1	0	0	0	Cheney, p	4	0	0	0
H'stman, p	1	0	0	0					
May, p	0	0	0	0					
Watson, p	0	0	0	0					
Totals	32	1	6	1	Totals	31	5	7	1

Gonzales batted for May in eighth.

St. Louis ....0 0 0 0 0 0 0 0 1—1
Brooklyn ....0 0 5 0 0 0 0 0 *—5

Two base hit—Hornsby. Stolen base—Cutshaw. Base on balls—Ames, 4; Horstman, 2; Cheney, 3. Hits—Off Ames, 4 in 2 innings; Horstman, 1 in 3; May, 1 in 1. Struck out—Ames, 3; Cheney, 4. Umpires—Rigler and Emslie.

SEVEREID'S 2 SLIPS GIVE RUN TO RED SOX, BEATING BROWNS, 1-0

St. Louis, Mo., July 18.—A fumble and wild throw by Severeid in the second inning lost today's game for the Browns to Boston, 1 to 0. In the second Scott singled, Agnew tapped in front of the plate and was safe on Severeid's fumble. Severeid then threw wild to right field and Scott scored. Mays allowed four hits, two by Sloan. In the eighth, when the locals had the bases filled, Mays fanned Sloan, retiring the side. Lee Magee took Pratt's place at second base. Score:

Boston.	AB	R	H	E	St. Louis.	AB	R	H	E
Walsh, cf	4	0	2	0	Shotton, lf	4	0	1	0
Barry, 2b	3	0	0	0	Austin, 3b	3	0	0	0
Gainer, 1b	4	0	2	0	Rogers, p	0	0	0	0
Gardner, 3b	3	0	0	0	Sloan, rf	4	0	2	0
Hooper, rf	4	0	1	0	Sisler, 1b	4	0	0	0
Lewis, lf	3	0	2	0	Severeid, c	4	0	0	2
Scott, ss	3	1	1	0	Magee, 2b	3	0	0	0
Agnew, c	3	0	0	0	Jacob'n, cf	3	0	0	0
Mays, p	4	0	0	0	Lavan, ss	3	0	0	0
					Koob, p	2	0	0	0
					*Pratt	1	0	1	0
					†John'n, 3b	0	0	0	0
Totals	30	1	8	0	Totals	31	0	4	2

†Ran for Pratt in eighth.
*Batted for Koob in eighth.

Boston ....0 1 0 0 0 0 0 0 0—1
St. Louis..........0 0 0 0 0 0 0 0 0—0

Bases on balls—Mays, 2; Koob, 2. Hits—Off Koob, 7 in eight innings. Struck out—By Mays, 4. Umpires—Evans and Hildebrand.

MINOR LEAGUE RESULTS.

AMERICAN ASSOCIATION.

Columbus, 3; St. Paul, 0.
Indianapolis, 6; Kansas City, 4.
Louisville, 6; Milwaukee, 5.
Toledo, 8; Minneapolis, 4.

WESTERN LEAGUE.

Wichita, 7; Lincoln, 0.
Omaha, 8; Denver, 3.
Des Moines, 5; St. Joseph, 2.
Joplin, 2; Sioux City, 0.

CENTRAL ASSOCIATION.

Charles City, 3; Cedar Rapids, 0.
Fort Dodge, 4; Mason City, 1.
Marshalltown, 4; Waterloo, 0.

TIGERS WIN, 4-1, THEN MACKMEN GRAB 4-3 GAME

Errors, Walks and Boners Yield Most Runs in Double Bill.

Detroit, Mich., July 18.—Detroit and Philadelphia again broke even in two games. Detroit took the first game, 4 to 1, and the visitors the second, 4 to 3. There was not much batting in either contest, most of the runs being due to errors, bases on balls, or bad judgment by the fielders.

Phila.	AB	R	H	E	Detroit.	AB	R	H	E
Jamieson, rf	5	0	1	0	Bush, ss	3	1	1	0
Strunk, cf	3	0	0	0	Vitt, 3b	3	1	1	0
Bodie, lf	4	0	1	0	Cobb, cf	4	1	1	0
Bates, 3b	3	0	0	0	Veach, lf	3	0	1	0
McInnis, 1b	3	1	0	0	Heilman, 1b	4	1	1	0
Schang, c	3	0	1	1	Harper, rf	3	0	1	0
Dugan, ss	4	0	0	0	Young, 2b	3	0	1	0
Grover, 2b	[illegible]				[illegible]				
Seibold, p	[illegible]				[illegible]				
*W. J'nson	[illegible]				[illegible]				
Totals	[illegible]				Totals	[illegible]			

*Batted for [illegible]

Philadelphia [illegible]
Detroit [illegible]

Two base hits—Vitt, Bush, [illegible]. Seibold, [illegible]. Struck out—[illegible]

SECOND GAME.

Philad'a.	AB	R	H	E	Detroit.	AB	R	H	E
Jamieson	[illegible]				[illegible]				
Strunk	[illegible]				[illegible]				
Bodie, lf	[illegible]				[illegible]				
Schang	[illegible]				[illegible]				
McInnis	[illegible]				[illegible]				
Haley, c	[illegible]				[illegible]				
Meyer	[illegible]				[illegible]				
Dugan	[illegible]				[illegible]				
Grover	[illegible]				[illegible]				
R. J'son	[illegible]				[illegible]				
J. Bush	[illegible]				[illegible]				
Totals	[illegible]				Totals	[illegible]			

Crawford [illegible] Burns for [illegible] for Mitchell [illegible]
Philadelphia [illegible]
Detroit [illegible]

Two base hits—Veach, C[illegible]; Cunningham [illegible]. Hits—[illegible]ham, none [illegible] innings. J. Bush [illegible] 1; J. Bush [illegible] and Nallin.

YANKS, 12; INDIANS, 7.

Cleveland, O., July 18.—[Special.]—New York took the odd game from Cleveland, 12 to 7 in ten innings. [illegible] from the [illegible] the locals' [illegible] and Coveleskie [illegible] twelve runs [illegible] fielding [illegible]

New York.	AB	R	H	E	Cleveland.	AB	R	H	E
High, lf	[illegible]				[illegible]				
Maisel, 2b	[illegible]				[illegible]				
Peck, ss	[illegible]				[illegible]				
Pipp, 1b	[illegible]				[illegible]				
Baker, 3b	[illegible]				[illegible]				
Marsans	[illegible]				[illegible]				
Miller, rf	[illegible]				[illegible]				
Nunamaker	[illegible]				[illegible]				
Caldwell	[illegible]				[illegible]				
Fisher, p	[illegible]				[illegible]				
Russell	[illegible]				[illegible]				
Totals	[illegible]				Totals	[illegible]			

Smith [illegible] ner batted [illegible]
New York [illegible]
Cleveland [illegible]

Two base hits—[illegible] bases—Ba[illegible] Bases on [illegible] ton, 3. [illegible] inning; [illegible] nings [illegible] pitcher—[illegible] Caldwell [illegible] ble, 1.

Grooves, Width, Thickness

WHY are truck owners everywhere watching the big grooved truck tires as they pass along the street? Because they're the Firestone Giants, the truck tires with scores of the most remarkable records to their credit.

For nearly three years they've set the pace in heavy duty trucking. Now they are obtainable in 7, 8 and 10 inch sizes as well as 12 and 14 inch. There's a Giant size for all medium and heavy duty trucking.

For traction, truck protection and mileage they stand alone. Watch for the Giants as they pass along the street. Let the Firestone man show what they'll do for you. He has a Firestone Truck Tire for every road, load and condition of service.

FIRESTONE TIRE AND RUBBER COMPANY
1820 Michigan Av., Chicago, Ill.
Home Office, Factory: Akron, O.
Branches - Dealers Everywhere

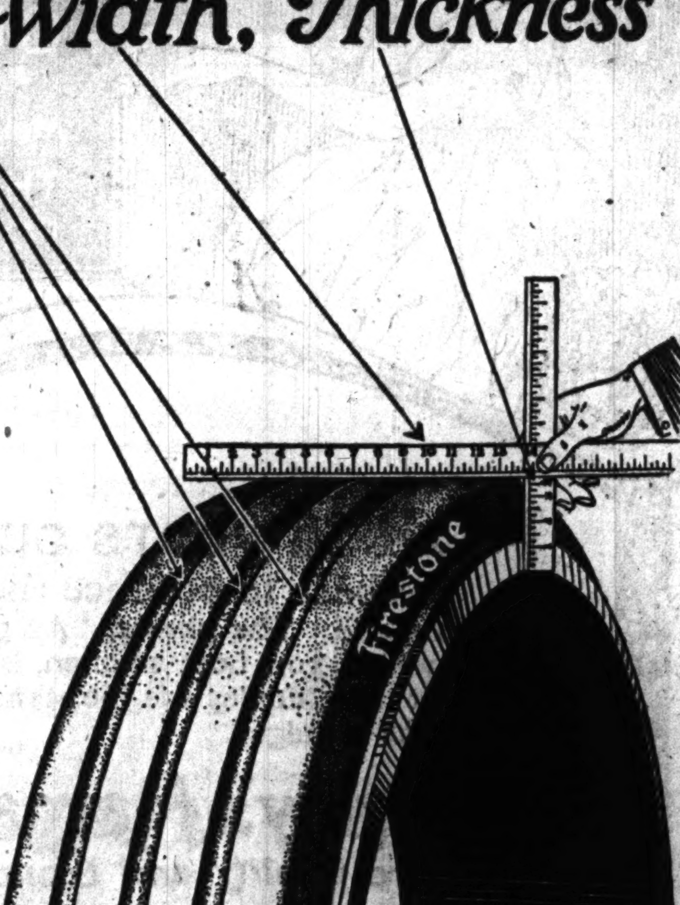

Firestone
Giant Truck Tires

Annual July Special Selling Men's Summer Shirts

BOUGHT when the market was considerably lower, they combine fine quality with prices which mean true economy. Careful buyers will be quick to replenish their wardrobes from the unusual values which make up this offering.

At $1.50 Cotton fabrics in handsome woven Jacquard designs with fast color stripes. Well made and comfortable.

At $3.75 Lustrous silks in fast colors. Novelty weaves with satin stripes. In a wide variety of patterns.

Midsummer Special Selling of Wash Ties
Smart four-in-hands in imported fabrics—cheviots, madras and dimities, 35c each; 3 for $1.

MARSHALL FIELD & COMPANY.
ANNEX—THE STORE FOR MEN

This Store Will Close Saturdays at 1 o'Clock During July and August

MAP SHOWING ROUND TRIP FARES FROM CHICAGO VIA GRAND TRUNK

Note, by this map, to what tremendous extent the GRAND TRUNK RAILWAY opens the summer tourist districts of the East.

This map merely shows the fares (good 30 days, with stop-overs) by direct routes, and to this wide variety should be added an even more extensive territory covered by Grand Trunk long-limit circle tours.

Even a casual glance seems to show that it would be unwise to overlook the Grand Trunk's fares when planning any eastern summer trip. We believe this map shows, conclusively, that from the City of Chicago there leads a great steel highway to vacation land.

The entire territory has been described in our comprehensive, illustrated guidebooks. They should prove of genuine anticipatory delight. May we not be permitted to furnish you with a set? They are, of course, free.

GRAND TRUNK RAILWAY SYSTEM

Apply City Ticket Office, 301 S. Clark Street, Corner Jackson Boulevard
Phone Wabash 1757, or Write
J. D. McDONALD, Assistant General Passenger Agent, Chicago

FASHION'S BLUE BOOK

BY CORINNE LOWE.

NEW YORK.—[Special Correspondence.]—Nothing ever got more publicity than the peplum blouse. We ourselves have written most engaging circulars about the thing, have tried to enforce it upon the public, have mentioned that at Palm Beach and the Riviera everybody was doing them. But the simple fact is that the peplum has not taken as it should. Really, too, this is not sheer perversity! Most women who weigh over 125 look rather crowded in this tail basque blouse. It makes them look dumpy and only the tall and willowy dare comply.

The most fashionable of the summer blouses are quite plain and exquisite and are tucked in under the skirt. Georgette—mostly flesh color—continues to be the most popular material and for this fall they are predicting for it an undiminished vogue.

The model shown above is made of pale pink georgette with an attractive smocking and strands of old blue silk braided about the collar and tying in ends with tiny balls. The sleeves are particularly graceful, thanks to the service of the three narrow strips of the old blue silk which appear on the cuffs.

With this is worn one of those cool, serviceable silk skirts almost indispensable to the summer wardrobe, this one of old blue satin with large black dots.

Real Love Stories.

"The Tribune" will pay $5 for every real love story published. If you know one, submit it, and write no more than 300 words. Address Doris Blake, "The Tribune," Chicago. No manuscripts returned. If you have a perplexing love affair upon which you need the counsel of a friend, write Doris Blake. Send stamped, addressed envelope if you wish personal reply.

Without Alloy.

ON Feb. 9, 1898, I was to be married to a young lady in a neighboring town twenty-eight miles away. At that time my partner and I conducted a retail business in my home city. By hard work from a small beginning in 1886 we had built up a good business and carried a stock of about

$20,000. We owed the bank $6,000 cash.

On the Saturday before my marriage, which was to take place in the town where my wife-to-be lived on Tuesday, the bank called our loan. My partner and I were unable to raise the money, so the bank seized the stuff, and four days before my wedding I found myself bankrupt. You can readily conceive my frame of mind.

I wrote my intended wife of the disastrous change in my affairs, offering to release her from the engagement. The return mail brought a reply: "Be on hand, and I will be ready."

Nineteen years have rolled around since that February morning. We have had our share of the ups and downs of life, but they have been happy years, and the girl who proved to be true has never had reason to regret her decision.

Friends came to my assistance; I was reëstablished in business, and three children came to bless our home. I have often thought the disaster of 1898 served a purpose in indicating the pure gold in the character of the finest woman in the world. C. J.

The Successful Home Garden

This department will appear daily and Sunday in "The Tribune." Inquiries from readers desiring through neighborhood and back yard gardens to decrease the cost of living should be addressed to The Garden Editor.

BY J. F. H. HEIDE.

Article 134.

SOW NOW—Early green and wax pod beans, early beets, early carrots, early sweet corn, white summer radishes, winter radishes, and early turnips.

TRANSPLANT NOW—Early cabbage, Savoy cabbage, cauliflower, self-blanching celery, summer endive, kale, kohlrabi, and head lettuce.

Caraway or Kuemmel (Carum Carvi).

An annual. The seed is used for flavoring bread pastry, homemade cheeses, and liquors.

Sow at the end of April or beginning of May, in drills one-half inch deep, two seeds to the inch, one foot between rows. When the plants are one and one-half inches high thin out to the most vigorous plants, three to four inches apart.

Toward the end of July or beginning of August, when the plants are eighteen inches high, the harvesting is done after the manner of anise. The treatment of seed intended for next year's sowing is also like that of anise.

Catmint or Catnip (Nepeta Cataria).

A hardy perennial, winterkilling in wet soil. The leaves and young shoots have a strong, mint-like flavor and are used as a substitute for it. Dried, it was formerly used considerably as a tea in household medication. It is sometimes planted for bee pasture and cats are fond of rolling in it.

Sow about the middle of April, or as soon as the ground is workable, in drills one-half inch deep, two seeds to the inch, one foot between rows. When about one and one-half inches high thin to vigorous plants six inches apart.

Young shoots may be used when ten to twelve inches high. They bloom in August when fifteen to eighteen inches high, and seeds may be harvested for next year's sowing after the manner of balm, carefully labeling the container and keeping it from freezing.

Girls! Try This on Your Hands! Make a Lemon Beauty Cream

Juice of lemons clears, softens and whitens the skin. Prepare a wonderful complexion lotion for a few cents!

"It seems that every girl and woman here is making lemon lotion," says a well-known druggist, and the reason is because at the cost of a small jar of ordinary cold cream they can prepare a full quarter pint of a creamy lemon skin softener and complexion beautifier, by squeezing the juice of two fresh lemons into a bottle containing three ounces of Orchard White. Care should be taken to strain the juice through a fine cloth so no lemon pulp gets in, then this lotion will keep fresh for months. Every woman has known for years that lemon juice is used to bleach and remove such blemishes as freckles, sallowness, and tan, and is the ideal skin softener and beautifier.

Try it, girls! Get three ounces of Orchard White at any pharmacy or toilet counter and two lemons from the grocer and make up a quarter pint of this fragrant lemon lotion and massage it daily into the face, neck, arms, and hands. It should naturally help to whiten, soften, freshen and bring out the roses and beauty of any skin. It is marvelous to smoothen rough, red hands. It is splendid.

Genuine Orchard White bears the name, Edward Wesley Co., Cincinnati, Ohio.

Sidelights at the Movie Show; See Headlights for Yourself

By Mae Tinée.

FANNIE WARD paid me a little visit in the office yesterday. I had intended to go to her hotel to see her, but the wistful desire of the office force who wanted to see for themselves if she looked as young in real life as she did in pictures, made me plead. "I'll see if I can get her to come over," I said. She came.

Three-quarters of an hour late she breezed in, all blue and white, fluffy summer furs, diamonds and yellow, yellow hair. Stop the youngest face you ever saw unless it belonged to some child of 16 summers or so.

"I haven't but a minute," she said excitedly, "for I'm on my way to a luncheon and then I'm going with some people to see a private showing of 'The Little American' and then, O dear. Here are some pictures I brought. I'll autograph one." We changed chairs, she sitting at my desk and scratching her name with her "best." She continued: "I'm out of pictures for awhile—think I'll go back on the stage—reading a play—lovely thing—maybe. I adore pictures—everything perfectly lovely, though I consider the only picture I ever made 'The Cheat,' directed by Cecil De Mille, a marvel, my dear. Just wait until you see the Geraldine Farrar picture he's making. How do I keep young—my goodness—it's easy if you know how—must run—so glad—bye bye——" She was gone.

Some lively little convention of the exhibiters! Yesterday half or a goodly portion of them, declaring that "steam roller" methods were being employed for the reëlection of Lee Ochs, marched out, withdrawing their delegates. In a sulky body they repaired to the Morrison hotel, where they spent the afternoon receiving angry overtures from the other faction and sending back nawsty replies. In front of the Coliseum squabbly little groups were standing most of the afternoon saying things in loud voices that they wanted other folks to hear. All of them for all the world like a batch of bad little boys! In an effort to bring about peace, William A. Brady rushed over from the convention of the National Association of Motion Picture Industries at the Princess to give an address.

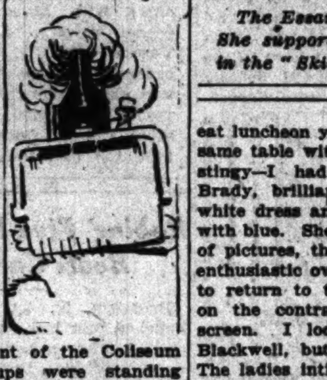

In the evening the convention resolved itself into a siege. Unable to agree on the election of president, the delegates sat and sat, until the early hours of the morning. In fact, the session resolved itself into something of a dawn tea, minus the tea, and with a more hostile tone.

Whether you think you're getting your money's worth or not, the management of the Coliseum is certainly doing its best. Between you and me, it's like pulling teeth to get the stars—most of them—there in the afternoon.

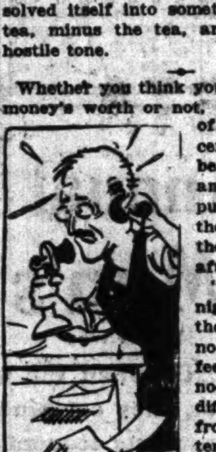

"It will spoil our night entrance!" they say. Which is no way for them to feel. The afternoon crowd is a different crowd from the night attendance. If they come to the exposition at all they should come prepared to give those who pay to see them their money's worth.

One of the funniest things I expect to see in this life or the next is the stock expression on the face of one star when you mention another star.

Today is K. E. S. E. day. The Essanay stars, who have been so conscientious and hospitable during the week, will be there in force, and little Bryant Washburn will appear with daddy when the introductions take place. It may be said here that all indications point toward Bryant Washburn's leading the grand march at the Saturday night ball. Did you say you heard he was going with Paramount? So did I—just a rumor.

Watched Alice Brady and June Elvidge eat luncheon yesterday. Yes, sat at the same table with them. No, nobody was stingy—I had lunched before. Miss Brady, brilliantly pretty, wore a soft white dress and a big picture hat lined with blue. She was quite willing to talk of pictures, though she is by no means enthusiastic over them. It is her desire to return to the stage. Miss Elvidge, on the contrary, is quite "for" the screen. I looked around for Carlyle Blackwell, but he was not to be seen. The ladies intimated he was in a vurr' bad humor, something about pictures of him not appearing in papers, I believe.

Miss Brady has never been proposed to by a prince nor a rajah. Neither has Miss Elvidge. (Good gracious, but the nobility are getting forgetful!)

* *

HAZEL DALY

PHOTO BY LEWIS-SMITH

The Essanay "find" of the year. She supported Bryant Washburn in the "Skinner" stories.

ASK ME! ASK ME!

G. M.: The cast of "The Stolen Treaty" is as follows: Geoffrey Wynne, Earle Williams; Prince Zarl, Denton Vana; Riddle, Bernard Seigel; secretary of state, Robert Gaillard; Irene Mitchel, Corinne Griffith. Yes, I consider Earle Williams a good actor.

MISS THANK YOU: O, you are welcome. At the present time Edna Mayo is not in pictures. Address Wallace Reid, care of the Lasky company, Los Angeles, Cal., and Mollie King, care of Pathe, 1 Congress street, Jersey City Heights, N. J.

ELEANOR: I agree with you. It is cheating to show a picture under a different name which has been popular years before without making plain to those who are buying tickets that it is an old picture with a new name. It should not be permitted. This is the sort of thing that should occupy the attention of the censors.

CARLES: A "fade in" and "fade out" is the gradual appearance or disappearance of one scene or the merging of one scene into another, caused by the slow or rapid closing of the iris of the camera.

STUDIOUS: You win! Thelma Salter—not Baby Marie Osborne—played in "The Crab." What does the "S" stand for in Mr. Hart's name. Ask me, ask me.

* *

Motion Picture Engineers.

Problems of the motion picture engineer and of the motion picture industries in general were discussed at meetings of those organizations in Hotel Sherman yesterday. The meetings are being held in conjunction with the motion picture exposition.

Tribune Cook Book.

All recipes have been scientifically tested by Miss Eddington with standard method measurements and are indorsed by her.

BY JANE EDDINGTON.

New Government Bulletins.

FOR the following new and much requested bulletins address the division of publications, department of agriculture, Washington, D. C. It seems necessary from past experience to make the statement that we do not have these bulletins on canning, drying, bread making, corn meal, etc., for distribution. But everybody ought to have "Drying Fruits and Vegetables in the Home, with Recipes for Cooking," or Farmers' Bulletin 841, issued June, 1917, and "Home Canning by the One Period Cold Pack Method," by O. H. Benson, or Farmers' Bulletin 839.

In this last bulletin we have more or less of a summary of what has appeared as the NR leaflets—NR 21 to NR 31, or perhaps a number or two higher. These leaflets were distributed by Mr. Benson and formerly the little "Form NR" at the end seemed to have little significance. Later it became of leading importance because through it [illegible] to describe each leaflet. Bulletin 839 does not fully take the place of these leaflets. For instance, "NR 28," with the title "Common Home Canning Difficulties," is one that every woman should have and she can get it and the others from the same source as the bulletins.

Two canning booklets not of government origin have been recommended by this column. The first one was "Home Canning Alone," but because of a mistake in proofreading the first paragraph on jellies and preserves advised the use of three proportions of sugar to one of fruit juice, and it was not good to put into the hands of an amateur. It should have read three-fourths, and does in a corrected edition of the booklet.

Many states, including California, have bulletins on canning. The Agricultural college of the University of California issued in December, 1916, circular 158, on "Home and Farm Canning." That college has a correspondence course on canning and preserving.

LOOP FEATURE FILMS

ALCAZAR, 69 West Madison—"The Sawdust Ring," with Bessie Love.

BANDBOX, Madison, near La Salle—"Behind the Screen," with Charles Chaplin.

BIJOU DREAM, 114 South State—"Redemption," with Evelyn Nesbit.

BOTON, Clark, near Washington—"Youth," with Carlyle Blackwell.

CASINO, 58 West Madison—"The Web," drama.

CASTLE, State, near Madison—"The Message of the Mouse," with Anita Stewart.

CHICAGO, State, near Harrison—"The Scarlet Runner," No. 1; musical comedy.

COLONIAL, Randolph, near State—"Parentage," with William Welsh.

GEM, 450 South State—"The Great Divide," drama; seven acts of vaudeville.

KOZY, 40 South Clark—"The Darkening Trail," with William S. Hart.

LYRIC, State, near Jackson—"A Royal Romance," with Virginia Pearson.

ORCHESTRA HALL, 216 South Michigan—"Les Miserables," drama.

ORPHEUM, State, near Monroe—"The Greater Law," drama.

PASTIME, 66 West Madison—"The Neglected Wife," No. 10.

PLAYHOUSE, Michigan, near Van Buren—"Come Through," with Alice Lake.

ROSE, 63 West Madison—"The Love That Lives," with Pauline Frederick.

ROYAL, State, near Van Buren—"The Evil Women Do," drama.

STAR, 68 West Madison—"The Question," with Alice Joyce.

STUDEBAKER, Michigan, near Van Buren—"God's Man," with H. B. Warner.

THEATORIUM, State, near Lake—"The Derelict," with Stuart Holmes.

U. S. MUSIC HALL, State, near Harrison—"The Grip of Love," drama; burlesque.

WORLD, 61 West Randolph—"Sally in a Hurry," with Lillian Walker.

ZIEGFELD, Michigan, near Seventh—"The Slacker," with Emily Stevens.

Bright Sayings of the Children

"The Tribune" will pay $1 for each childish saying printed. The only condition is the story told must never have been printed in any magazine or paper. Write on one side of the paper only. It is not possible to acknowledge or return unavailable contributions. Address bright sayings to Aunty Bee, "Tribune," Chicago.

Dorothy attended an informal afternoon affair with her mother where lunch was served on individual trays. The hostess said, "I put your sandwiches on with mother's, so you may eat with her, Dorothy." But Dorothy looked up with an injured air and asked, "Please, I'd like a pan of my own." MRS. A. E. R.

My sister's child so resembles the Esther Starring of comic section fame that we seldom take her anywhere that some one does not comment upon the fact. Not long ago we were riding on the "L" when a young woman remarked to her companion: "There's Esther Starring." "I'se not," indignantly answered my niece, "and my mamma don't have to spank me." B. O.

Charley was the youngest of several children in the family. All had been served but him. The others were eating without noticing that he was not served when suddenly his mother said: "O, you little dearie. I forgot to serve you," whereupon little Charley said: "Well, mother, you better give me a second helping at the same time." C. S. F.

FOR 36 years our ideal has been to produce the best that can be made. The phrase, "As good as Moxley's," which you hear so often, is an acknowledgment that Moxley's is the standard by which Margarine is judged.

Moxley's Margarine
(Where Quality and Economy Meet)

Because of the strict purity of the materials used, Moxley's is a rich, cream white. To make it a golden yellow, use the capsule of pure vegetable coloring (the same as used in the best creamery) which your dealer gives you free. Puncture capsule, dropping color evenly on the Margarine. Work this into the Margarine until thoroughly distributed and you will have the unequaled golden yellow spread for bread.

Be sure you say "Moxley's" to your dealer.

121

Churned by Wm. J. Moxley Inc. CHICAGO

Care of Eyebrows Adds Finishing Detail of Beauty

BY ANTOINETTE DONNELLY.

[illegible]

JUNE: LOVELY, WELL SHAPED eyebrows often give beauty and distinction to a face that would otherwise be just plain—being beautiful, so it behooves you, June, as a beauty seeker to cultivate the so-called "punctuation marks" of the eyes. Brush your eyebrows night and morning with a fine eyebrow brush or small fine toothbrush. It promotes hair growth and trains them into shape. If they are thin, rub yellow vaseline into them before brushing. Be careful to allow no vaseline to get into the eyes, as it is irritating. The following is an excellent tonic: Yellow vaseline, two ounces; oil of lavender, fifteen drops; and oil of rosemary, fifteen drops. Mix thoroughly. After the face has been washed at night, brush your eyebrows with a tiny brush upon which a few drops of the tonic has been placed. If your eyelashes require the same treatment you will have to be exceedingly careful in applying the tonic, as the oil will inflame the eyes. A stamped, addressed envelope, please, and I shall mail you the eye exercise and the formula for an excellent eye wash.

N. C.: IF YOU WILL KEEP THE skin of your hands well cared for and the nails perfectly manicured, I am sure it would be impossible to comment unfavorably on them. Unfortunately, it is impossible to change the shape of your hands or make them any smaller, but you can do the next best thing and keep them looking so well groomed that their size will not be apparent. Do not economize on gloves, for a good, well fitting glove will add its bit to the appearance of your hand. And, above all, do not be conscious of your "burdens," as you call them, and when you do think of them, let it be proudly, remembering the while that large, well developed hands are symbols of capability. If you will send me a stamped, addressed envelope I shall mail you the directions for manicuring and the care of the hands.

LUCY: I AM SO GLAD YOU ARE succeeding in your work of reducing. It is a hard road to travel, but if you keep to it faithfully, at the end of it you will surely find your "pot of gold," and those that have "arrived" are unanimous in saying that they have been amply repaid by better health and improved appearance. So keep it up, Lucy, and write to me again when you reach your goal.

B. H.: CUPPING THE SKIN IS A useful measure in treating blackheads. It causes an increased blood supply to the area cupped, and there are reasonable grounds for believing that the nutrition may be appreciably influenced this way. The cup should be clean—boiled after each treatment—and the rim cleaned with alcohol frequently during the applications. It should not be vigorously used without proper advice.

TODAY IS
KLEINE-EDISON SELIG-ESSANAY
DAY AT THE
Movie Xposition
COLISEUM
Bryant Washburn
Hazel Daly
Lew Fields
Marguerite Clayton
Taylor Holmes
Shirley Mason
Baby McAllister
Raymond McKee
Virginia Valli
AND OTHER STARS WILL GREET YOU
The Rothacker Film Mfg. Co. Experts Will Take and Develop Pictures in Studio.
TOMORROW
Art Drama's Day
Jean Southern
Other Stars
Rose Tapley Official Hostess
SEE HOW PICTURES ARE MADE—GREET THE STARS
Open 11 A. M. 11 P. M.
CONTINUOUS
WATCH FOR LISTS OF STARS FOR
Saturday and Sunday

Kleine-Edison-Selig Essanay
PROGRAM
For Thursday
3:00 to 5:00 P. M.
Essanay Movie Stars' WATER CARNIVAL
BATHING COSTUME CONTEST
At Edgewater Beach Hotel
5349 Sheridan Road
Take Evanston "L" to Edgewater Station
DANCING
Music by Marine Band
Benefit Navy League
7:00 to 11:00 P. M.
AT THE COLISEUM
All the Kleine-Edison-Selig Essanay Stars
Carnival Prize Winners Introduced
In Bathing Costumes
VIRGINIA VALLI
In Her Famous Sea Foam Dance

Why Wait for W...
to learn real food va...
It is what you dige...
what you eat, that furn...
strength for the day's w...
Many foods tax the di...
tive powers to the ut...
without supplying ...
real nutriment. Shredded
Wheat Biscuit is all food
and in a form that is easily
digested. It is 100 per cent
whole wheat. For breakfast,
dinner or supper it
takes the place of meat, eggs
and potatoes. You don't
know how easily you can do
without meat or potatoes
until you try it. Delicious
with sliced bananas, berries
or other fruits, and milk.
Made at Niagara Falls,
N. Y.

MARINELLO SOAP
LEAVES YOUR SKIN SOFT AS VELVET
Pure. Nearly neutral. Sweetly scented. It produces a thick, soft, creamy lather, removes impurities, leaving the flesh as soft as velvet and without that drawn feeling always following the use of an alkaline soap.
Once use it and you will be a convert for life.
Call for Free Sample, or send two cents to cover cost of mailing and Booklet, "Care of the Skin."
Marinello Office, 33 East Madison Street

Safe Milk for Infants and Invalids
HORLICK'S
THE ORIGINAL
MALTED MILK
[illegible]
Substitutes Cost YOU Same Price

AMUSEMENTS

RIVERVIEW
You Will Have To Hurry! FIREWORKS
Still Grinding Fun
Dainty Dimpled Darlings Frolic Every Eve. at 8:15
SAT.—Montgomery-Ward ...
SUN.—Butchers' and Grocery Clerks' ...

MAJESTIC | SUPREME VAUDEVILLE
MISS RAY COX
RAYMOND BOND & CO.—KENNY & ...
CORBETT, SHEPARD & DONOVAN
AL SHAYNE
EMILY FRANCIS HOOPER—HERBERT ...
GEORGE SCHINDLER—NIP & TUCK
BILLIE REEVES & CO.
NIGHTS 15-25-50-75c | MATS. 15-25-50c EX. DAILY SAT. & SUN.

ORCHESTRA HALL
NOW
PATHE Presents Victor Hugo's ...
LES MISERABLES
ALL SEATS 25c.
(Except Box Seats Reserved ...)
NOW
Continuous, Noon to 11 P. M.

ILLINOIS |
$1.50 BEST SEATS SAT. MAT.
DEW DROP INN
Cool Spot for Hot ...
PERCIVAL KNIGHT
Komikal Komedian ...
FRIDAY—Movie Stars' Night
SEE YOUR FILM FAVORITE ...

Jones, Linick & Schaefer's
RIALTO STATE ST. ... Jackson & Van Buren
—CONTINUOUS VAUDEVILLE—
"The Smart Shop" | "LINCOLN of the U. S. A."
MUSICAL COMEDY
—OTHER BIG HEADLINERS—
11 A. M. to 11 P. M. COME ANY TIME
Smoking Permitted on Mezzanine ...

COMISKEY PARK
Baseball Palace of the World, 35th & Shields ...
—BASEBALL TODAY—
WHITE SOX VS. BOSTON
GAME CALLED AT 3:00 P. M.
Tickets on sale at THE HUB, Jackson ... and State St. Telephone Private ...

Jones, Linick & Schaefer's
McVICKER'S || CONTINUOUS VAUDEVILLE
Sully Opera Co. | Neil McKinley
—AND OTHER BIG ACTS—
11 A. M. to 11 P. M. COME ANY TIME

CORT ANOTHER ... COMEDY ...
DAVID BELASCO Presents
SEVEN CHANCES
By ROI COOPER MEGRUE, Author of "It Pays to Advertise."
with TAYLOR HOLMES—Next Mat. ...

POWERS' | TONIGHT AT 8:30
SEATS SELLING
OH, SO HAPPY
MUSICAL FARCE | 1ST MAT. SATURDAY BEST SEATS ...

PALACE—Matinee Today
N. Y. Winter Garden Musical ...
SHOW OF WONDERS
COMPANY OF 150—15 SUMPTUOUS ...
Pop. Price Mat. Wed., Thurs. ...

FOR FUN
Turn to the Right
AND GO STRAIGHT TO
Cohan's Grand | MAT. SAT. Best Seats ...

Ravinia Park GRAND OPERA ... Chicago Symphony ...
Concert 3 p. m. Tonight 8:15 "Rigoletto" Mmes. Macbeth & Ingram in ...
Dine & dance 6-8 and 10:30 to midnight ...
Continuous Movies Aft. and Evening ...
C. & N. W. Ry. Special Train at 7:20 ...
Round Trip on this train, inc. Admission ...

Subscribe for The Tribune

SOCIETY and Entertainments

Military Ball at Exmoor to Be Brilliant Event

A MILITARY ball, to be given just before the young soldiers now in training at Fort Sheridan as officers for our army are ordered away for war duty, will take place on Saturday evening, Aug. 11, at Exmoor Country club and will be a brilliant social event of the summer. The officers of the United States army and the United States navy who are at Fort Sheridan and the naval training station at Great Lakes will be guests of the club at the ball and supper, which will begin at 9 o'clock.

At the club dinner preceding the ball F. Edson White, president of the club, will entertain Col. and Mrs. Nicholson of Fort Sheridan and Capt. and Mrs. William A. Moffett of Great Lakes. Staff officers and their wives will also be guests of honor at the dinner. Mr. White is chairman of the committee on arrangements and is being assisted by the former presidents of the club, W. A. Alexander, Walter E. Carr, D. F. Kelly, and Robert F. Carr. Allen M. Clement is chairman of the entertainment committee. The bands from the two stations will play and there will be dancing in the club ballroom and the summer pavilion. The proceeds of the ball will go to the Navy league and to the Red Cross.

The spacious living room of Mrs. Henry A. Rumsey of Lake Forest was filled yesterday morning with busy knitters who listened to the fifth of the present series of Prof. Halsey's lectures, which dealt with "Our Industrial Aid." In the audience were Mrs. John H. Hamline, Mrs. Alfred L. Baker, Mrs. H. B. Clow, Mrs. Arthur Meeker, Mrs. Hobart Chatfield-Taylor, Mrs. Granger Farwell, Mrs. Samuel T. Chase, Mrs. Frank C. Letts, Mrs. Charles B. Pike, Mrs. Scott Durand, Mrs. J. G. Hinkley, Mrs. Keene Addington, Mrs. Arthur D. Bevan, Mrs. George D. McLaughlin, Mrs. James Viles, Mrs. Walter Kirk, Mrs R. H. Donnelley, Mrs. Howard Van Doren Shaw, Mrs. Hugh McBirney Johnston, and Mrs. Louis Severns.

Mr. and Mrs. Marshall Field III., who have been in the east to attend the funeral of Mr. Field's brother, Henry Field, have returned and are at the Blackstone hotel.

Word comes from Washington, D. C., of the charming wedding of Miss Helen Glenn, daughter of Mr. and Mrs. John M. Glenn of Evanston, and Ensign Thomas Jerrold Bryce, U. S. N., who were married on Saturday in the Church of the Covenant in Washington. The hurried leave of the bride and her family, who went east for the ceremony, as the young naval officer could not get away from his duties long enough to come to Chicago, left her friends wondering about the details of her wedding. The bridal gown was of white chiffon, trimmed in crystals and made with a long court train of silver satin embroidered at large intervals with blossoms in pastel shades. The bouquet was of orchids and white sweet peas. A distinguished company attended the wedding, which was followed by a reception at the Shoreham hotel. Mr. and Mrs. Glenn returned to Evanston yesterday.

The Red Cross auxiliary of the Catholic Woman's league has made its first consignment of finished garments to the Chicago branch. Mrs. John W. Trainor has charge of the sewing and has arranged for the use of the rooms of the Fortnightly club, in the Fine Arts building, on Fridays, from 10 until 4 o'clock, until Oct. 1.

The Girls' National Honor Guard of Rogers Park will give an entertainment this evening at the Rogers Park Woman's club, Estes and North Ashland avenues, for the benefit of the Rogers Park war relief committee. Miss Mildred Capitain is chairman of the committee on arrangements.

At the benefit golf foursome to be played on Saturday, July 28, at Onwentsia club, for the woman's section of the Navy league, there wil be a number of the young girls of Lake Forest who will sell score cards for the league. Among them will be Miss Elizabeth Adsit, Miss Emma Blair Fitzhugh, Miss Ginevra King, Miss Janet Pauling, Miss Helen Pauling, Miss Harriet McLaughlin, Miss Polly Chase, Miss Courtney Letts, Miss Margaret Carry, Miss Edith Cummings, Miss Elizabeth Chase, Miss Carol Dunham, Miss Mary Crerar, and Miss Lydia Beckwith. Those who will play in the foursome are Miss Elaine Rosenthal, Miss Alexa Sterling, "Chick" Evans, and Robert Gardner.

A fashionable group listened last evening to the recital by Lieut. Charles Dolphin of the British recruiting station of his experiences at the French front. The officer spoke at a reception given for him by Mrs. John Worthy of 149 East Oswego avenue.

A garden fete for the benefit of the naval relief fund is to be given tomorrow evening at the home of Mrs. Allan White, 5314 Woodlawn avenue. A glee club of sixteen jackies has been detailed by Capt. Moffett of the Naval Training station to sing. Miss Lou Wall Moore, Miss Dorothy Stock, and Miss Ruth Kilbourn will give dances and Mrs. Adah B. Buckingham will sing.

* *

ENGAGEMENTS

Mr. and Mrs. A. M. Moulton of 9420 Loomis street announce the engagement of their daughter, Irma Miriam, to Ralph S. Condrey of Oblong, Ill.

Mrs. Mary Bartoli of 3811 West Eighty-second place announces the engagement of her daughter, Minnie, to Roy R. Showalter, who is in one of the aviation corps.

Mr. and Mrs. David Miller of 256 West Marquette road announce the engagement of their daughter, Lola, to George Downia. No date has been set for the wedding.

Miss Louise Workman Turner

Many Chicagoans are interested in the wedding today of Miss Louise Workman Turner, daughter of Mr. and Mrs. Edward L. Turner of Woods Hole, Mass., formerly of Chicago, to Lieut. Walter Otis Luscombe Jr., son of Mr. and Mrs. Luscombe of Woods Hole. Following the ceremony there will be a reception at the home of the bride's uncle and aunt, Mr. and Mrs. Charles R. Crane.

"BUTTERFLY" IN RAVINIA

RAVINIA'S revival, last night, of "Madama Butterfly" evoked the traditional reaction to Puccini's most popular, if not his best, opera: the pavilion held a crowd appreciably larger than that of the Wednesday record for the lovely resort. The work is unique among modern additions to the répertoire, in that it remains a best-seller irrespectively of its cast. Like most popular operas, it has its share of sheer abuse, although less than the others, perhaps, because it came after the United States had unwillingly yielded to some sort of a law for the protection of intellectual property.

The second and third acts were sung last night virtually complete—an arrangement making for the reduction of the tenor to the lowest possible terms compatible with his appearing at all. Mr. Giordano's brief contribution to the final act provided no reason for regret that there was not more of him: he has the familiar Italian fault of starting on high, so that his pace has nothing at all to do with the requirements. Miss Mason was, for the first time hereabout, the Cio-Cio-San, and undoubtedly enjoyed herself in the part: most of them do. Her voice is a bit hard and sharp for any rôle which, like this, is designed as of tender, feminine appeal; but she managed the "One fine day" aria nicely, and was successful wth what is become the routine "business" of the part. She was, perhaps, more successful with the audience than in any other guise she has so far had in Ravinia.

Miss Ingram repeated her admirable Suzuki: here, without question, is the best singing the rôle has had in this country, at least, in the eleven years since the opera was imported. Others were Mr. Adkins, in a conventional and adequate Sharpless, and Daddi, in his familiar and fussy Goro. Papi conducted.

"Rigoletto," with Miss Macbeth, Miss Ingram, Harrold, and Picco, will be repeated tonight. F. D.

The first performance of "O! So Happy!" will be given tonight in Powers'.

* *

Beloit Woman Feted.

Mrs. Thomas Lilly of Oak Park was hostess at a reception and luncheon to Mrs. Hiram Morgan of Beloit in Hotel La Salle yesterday.

"I've sold Gulden's ever since I started in business," says the old grocer, "and sell more every year, as there are so many ways to use it."
GULDEN'S READY TO USE MUSTARD
The Gulden flavor is produced by the expert blending of Nature's purest materials.
15c
At Grocers and Delicatessens.
An American Standard Popular Since 1867

TRIANGLE PLAYS AND TRIANGLE DAYS AT THE FOLLOWING THEATERS TODAY
ENID BENNETT—"The Mother Instinct"
LINDEN—63rd & Halsted Sts.
LANE COURT—Lane Ct. & Center St.
CALO—Clark & Belmont.
LOUISE GLAUM—"Strange Transgressor"
MILFORD—Crawford & Milwaukee Aves.
ALHAMBRA—Milwaukee, Wis.
GAIETY—Springfield, Ill.
WM. DESMOND—"Time Locks and Diamonds"
KEYSTONE—Sheridan Rd. & Irving Pk. Blvd.
DOROTHY DALTON—"Flame of the Yukon"
ORPHEUM—Milwaukee, Wis.
WILFRED LUCAS—"Her Excellency the Governor"
PAULINA—Milwaukee & Paulina
BERTHA—4717 Lincoln Ave.
HOYBURN—Evanston, Ill.
CHARLES RAY—"The Clodhopper"
WHITE PALACE—1609 Kedzie Ave.
RIALTO—Ironwood, Mich.
SPENCER SQUARE—Rock Island, Ill.

MUTUAL BIG STARS ONLY PICTURES
AT THESE THEATERS TODAY
DIANE WILSON—"Single Code"
HARMONY—2430 W. Division St.
WM. RUSSELL—"My Fighting Gentleman"
MAPLEWOOD—2811 Diversey Blvd.
ORIENTAL—2536 W. North Ave.
JACKIE SAUNDERS—"Bit of Kindling"
PARK—3300 W. Lake St.
CHARLES CHAPLIN—"The Cure"
ATLAS—4715 S. State St.
PLAISANCE—455 N. Parkside Ave.
MARGARITA FISCHER—"Devil's Assistant"
WINDSOR—433 Laramie St.

Appeals to Women to Volunteer for Charities at Home

MISS MARY WALLER of the publicity department of the woman's committee, C. N. D., yesterday gave out a letter calling upon the women of her state not to forget home charities in their zeal for romance and foreign service.

"Do the women of Illinois wish to serve only in France?" asks Miss Waller. "That seems to be the answer to the apparent unwillingness of women to serve with our home charities. Our nation is at war and millions of dollars have gone out of the state for foreign relief. As a consequence the home charities are suffering. The allied relief is necessary and we must give, but there is a way by which trained service can supply some of the needs at home. Only ninety-seven women have registered for work in home charities with the woman's committee. Of these only ten are willing to take training, and in order to render efficient service they must be trained.

"The training is entirely free and is given at the School of Civics and Philanthropy. It consists of four lessons a week for five weeks and 200 hours of field work in charities. This does not seem much, to train one's self to be of service to one's country, and there are hundreds of women in Chicago who could take it. Every charity in Chicago is in need of trained social workers who will give their services. They all need stenographers and clerks. The woman's committee needs at least ten stenographers.

"Three of the youngest and prettiest girls in Chicago society, Miss Isabella Holt, Miss Sara Granger Farwell, and Miss Elizabeth Adsit, are taking business college courses in preparation for this work. Others should do the same thing. And there are other things which can be done right now as definite war service. Now that food prices are soaring and the need of economical cooking is felt more than ever before, there should be visiting housekeepers in order that the poor will be able to keep themselves self-supporting through the winter.

"Kindergartners are also badly needed, and women to serve the penny lunches in the schools, and there have been twenty calls for motor service for crippled children, crippled women, and old ladies. Only two motors have been offered for this service. In looking over the files of the woman's committee I have found many registered for wireless, ambulance driving, etc. Women are not going to be allowed to go to France. That they must understand. Are they going to refuse to do the duties that are so necessary at home?

"Girls who work all day long in stores and offices are coming forward for real patriotic work after hours. Can't the women of leisure be as patriotic as their sisters?"

"A reconciliation meeting" between members of the National Medical Woman's association, of which Dr. Bertha Van Hoosen is president, and those of the medical woman's military reserve, of which Dr. Effie Lobdell is president, has been called for this evening in the rooms of the Jeanne D'Arc society in the Stevens building. "Not that there has been any trouble," said Dr. Lobdell yesterday, "but we didn't understand each other's methods of working, and our greatest desire is to work together. Our motto is, 'If we must have war abroad, let us have peace at home.' We have registered 3,000 medical women for service, and we mean to work together."

An instance of the work of the medical woman's military reserve was the raising of $110 to feed the men enlisted in hospital unit No. 2, camping in Grant park and waiting for federal muster. Until the federal muster, it seems, there is no provision made for feeding these men. Dr. Effie Lobdell said yesterday that the need for a canteen in Grant park to meet such emergencies was already being discussed by the club women, who want to do something at once. It is hoped, meanwhile, that more funds can be raised, as the enlisted men, many of them, have used up what they brought with them, must go hungry if nothing is done to help them.

Miss Florence Marshall, director of the newly created woman's bureau at Red Cross headquarters in Washington, will arrive in Chicago this morning to inspect the various Red Cross activities of the city. In the afternoon she will speak on the subject of hospital supplies and their preparation to the members of the hospital supplies committee, room 609, 6 North Michigan avenue. On Saturday morning Miss Marshall will address the auxiliary chairmen at the Woman's Athletic club.

The members of the Housewives' league had a canning and drying meeting at the Woman's City club yesterday in connection with the food conservation movement. It was moved and passed that telegrams be sent to the Illinois senators urging the passage of the administration food control bill. Mrs. John S. Bley urged that all housewives should pay particular attention to drying the surplus green vegetables from their gardens this summer. "Swiss chard," said Mrs. Bley, "is one of the most delicious of vegetables and may easily be dried." The Housewives' league announced that whenever a group of six housewives get together with a desire to can or dry and a thirst for knowledge on the subject, the league will be glad to furnish a teacher. Groups of twenty or more can be supplied with a teacher by the board of education. The local league decided at yesterday's meeting to withdraw from the National Housewives' league, of which Mrs. Julian Heath of New York is president. Henceforth it will be an entirely independent organization.

DEATH NOTICES.

IN MEMORIAM.

COHN—The dedication of a monument in memory of the late Mr. and Mrs. M. Cohn, beloved parents of Dr. Israel, Dr. Harry, Minnie, Benjamin F., and Ruth, will take place Sunday, July 22, at 3 p. m., at the B'nai B'rith cemetery.

OBITUARY.

FRANK H. MOSS, 32 years old, of 5117 Indiana avenue, vice president of the Macavoy Advertising company, will be buried from Furth's chapel, 333 East Thirty-fifth street, this morning at 9 o'clock. Interment will be at Mount Maariv. Mr. Moss died Monday at St. Luke's hospital following a short illness. He is survived by a widow and two small children, by his parents, and by two brothers and two sisters. He was a member of Keystone lodge No. 639, A. F. & A. M., and of the Chicago Advertising association.

ARCHIBALD McLELLAN, an editor of Christian Science periodicals and officer of the First Church of Christ, Scientist, died yesterday at Brookline, Mass. Mr. McLellan was born at Moncton, N. B., in 1857, and before moving to Boston was a resident of Chicago. In 1902 he was appointed editor of the three Christian Science periodicals that were then published, in which position he had continued. He was also editor in chief of the Christian Science Monitor from 1908 to 1914.

OBADIAH SANDS JR. of 4516 Magnolia avenue died yesterday. He was in the hotel business and he had lived in Chicago all his life. He leaves a wife and two daughters. The burial will be tomorrow and the interment will be at Mount Hope.

SOCIETY IN THE EAST

New York, July 18.—[Special.]—Announcement has been made by Mr. and Mrs. Henry Mills Alden of 521 West One Hundred and Twelfth street of the engagement of Miss Constance Murray, daughter of Mrs. Alden, to Stanleigh Greene of Hamilton, N. Y., son of Prof. John Greene of Colgate university.

Clarence H. Mackay and the Misses Katherine and Ellin Mackay, who are now at their country estate in Roslyn, L. I., will leave there on Friday for the Adirondacks, where Mr. Mackay has leased a camp for the remainder of the summer.

Mrs. A. J. Drexel Biddle Jr. of 2 East Eighty-ninth street has gone to Newport, where she will be the guest of her brother and sister-in-law, Mr. and Mrs. Angier B. Duke.

Mrs. Pierpont Morgan of 219 Madison avenue, who is at present occupying her country place at Highland Falls, N. Y., will leave there next week for Bar Harbor.

DEATH NOTICES.

ABBOTT—Daniel E. R. Abbott passed away peacefully at Presbyterian hospital Monday, faithful husband of the late Mary E., devoted father of Robert R. of Detroit and Mrs. S. A. McLeod, member of Custer post 41, G. A. R. Funeral service from residence of his daughter, 832 Crescent-pl., Thursday, 2 p. m.; interment at Graceland. Baltimore and Annapolis papers please copy.

ABRAHAMS—Theresa Abrahams, beloved daughter of the late Myer and Rose Abrahams, sister of the late Emanuel Abrahams, Minnie Meyers, Morris Abrahams, Jennie Wolff, and Lillian Klein, at her residence, 1451 W. Congress-st. Funeral Thursday, July 19, at 1:30 p. m., from Temple B'nai Abraham, Marshfield-av., near 12th-st., to Graceland cemetery. New York, St. Paul, and Baltimore papers please copy.

BADGER—Mrs. V. H. Badger, mother of Mrs. John F. McKeon, of 5522 Everett-av., July 17, at 3 a. m. Interment at Perry, N. Y.

BISCHOF—Bernhard Bischof, aged 65 years, beloved father of children and grandchildren. Funeral from residence of Hans Bechsteiner, 4743 N. Bernard-st., Thursday, July 19, at 9 a. m., thence to Our Lady of Mercy church, where high mass will be celebrated. Burial at St. Joseph's cemetery.

CHRISTIAN—Charles Christian, at Amarillo, Tex., July 14. Burial at Rosehill cemetery Thursday at 2 p. m.

CONNELLY—Alice Connelly, nee O'Connor, beloved wife of Paul P. Connelly, daughter of the late Thomas and Winifred O'Connor, sister of the late Bridget Corbett and John O'Connor. Funeral Thursday, July 19, at 9 a. m., from her late residence, 5658 S. Peoria-st., to Visitation church, where high mass will be celebrated, autos to Calvary.

DEUTSCH—Burton Thomas Deutsch, suddenly, July 17, at his residence, 1041 Belden-av., dearly beloved son of Henry and Katherine, nee Boyland, fond brother of Henry, J. W. Breston, P. Phillip, Grace J., Francis L., and Gertrude C. Deutsch, and Mrs. W. R. Quinn. Funeral Friday, 9:30 a. m., to St. Vincent's church, where high mass will be celebrated; autos to St. Boniface.

DOWNEY—James E. Downey, beloved son of Catherine [nee Clair], and the late Philip E., fond brother of Nicholas, Philip, William, John, Mrs. C. F. Mick, Mrs. James Love, and Catherine. Funeral Friday at 9 a. m., from his late residence, 1834 S. Clifton Park-av., to Blessed Sacrament church, where solemn high mass will be celebrated, by autos to Mount Carmel.

DU CLOS—August Du Clos, beloved husband of Olympe, father of Cora Griffith and Eva Friese, at his residence, 5469 Dorchester-av., July 16, 1917, aged 68 years. Funeral services at St. Thomas' church, 55th-st. and Kimbark-av., Thursday, July 19, at 10 a. m. Interment at Mount Olivet.

EHLE—Charles Ehle Jr., beloved son of Charles A. and Tillie Ehle, nee Schell, brother of Robert and Lucille. Funeral Friday, July 20, 2 p. m., from chapel, 6359 S. Halsted-st., by autos to Mount Greenwood.

HERZOG—Salomon Herzog, July 17, aged 77 years 2 months, beloved husband of the late Malia F. Herzog and father of Bertha H. Adler, Mrs. Louis Herzog, Mrs. Max Bloomstein, and Nathan Herzog. Funeral from Isaiah temple, 45th and Vincennes-av., Friday morning at 10 o'clock. By autos to Union depot. Burial at Mt. Isaiah cemetery. Special train leaves at 11 a. m.

HERZOG—Salomon Herzog. Members of Chicago Hebrew Benevolent association please attend funeral of our late brother, Salomon Herzog, Friday, July 20, 10 a. m., from Isaiah temple, 45th and Vincennes-av., by special train to Mount Isaiah, from Union depot, at 11 a. m.
SAMUEL COHN, President.
H. SALOMON, Secretary.

DEATH NOTICES.

HENDERSON—John S. Henderson, suddenly, beloved brother of Washington C., Albert T., James S., and Chrissie B. Henderson and Mrs. Charles Miller of Pennsylvania; member of Metropolitan lodge No. 860, A. F. & A. M., and Chicago chapter No. 1, Electricians; Craftsman; Oddfellows I Will lodge No. 141, I. O. O. F.; Superior Rebekah lodge No. 118, and Electrical Workers' union, local 134. Funeral from late residence, 2338 W. Walton-st., Saturday at 1 p. m., by autos to Oakridge.

KOCH—Mary Koch, aged 74 years, beloved wife of August F. Koch, fond mother of Julius, Henry, William, and Lydia Johnson. Funeral Saturday, July 21, 1917, at 3 p. m., from late residence, 1746 Addison-st., by autos to St. Lucy's. Please omit flowers.

LANG—Mary Lang, nee Safranek, beloved wife of Joseph and fond mother of Joseph J. and Clotilda Klaus, Tuesday, July 17, aged 57 years. Funeral Thursday, July 19, at 2 p. m., from late residence, 1348 S. Lawndale-av.; by autos to Bohemian National cemetery.

LE BOLD—Irene Le Bold, suddenly, beloved wife of James Le Bold, nee Houlihan, mother of Irene, sister of Ellen, Lester, Felix, and Jane, at her residence, 825 S. Scoville-av., Oak Park. Funeral notice later.

LEE—Sigurd E. Lee, July 18, aged 37 years, beloved husband of Mary Lee, father of Edwin and Walter, residence, 1638 Winona-avenue, remains at the undertaker's chapel, 1503 Madison-st. Funeral services at Rosehill chapel, Saturday, 3 o'clock, under the auspices of Kosmos lodge, No. 896, A. F. & A. M.

McCRACKEN—James McCracken, beloved husband of Annie, fond father of Mrs. William Mullin, Mrs. Mort. P. Flynn, Mrs. E. P. Montony, James, Mrs. C. H. Hartmann, and William McCracken, at his residence, 3930 Fillmore-st. Funeral notice later.

MANEY—Michael L. Maney, suddenly. Beloved husband of Rose Maney [nee Curtis], fond son of Thomas J. and Catherine A. [nee Hogan], dear brother of Mary C., Martin J., Catherine A., Mrs. E. J. Howells, and Thomas J. Funeral from parents' residence, 2914 S. Loomis-st., Friday, July 20, at 9 a. m., to St. Bridget's church, where solemn requiem high mass will be celebrated. Autos to Calvary. Member of Daniel Dowling council, No. 1063, K. C. For seats call Yards 669.

MAY—Henry May, July 18, aged 75 years, beloved husband of Elizabeth May, fond father of Mrs. Walters, Mrs. Hornung, Warner A. May, and Henry May. Funeral Saturday, July 21, at 2 p. m., from late residence, 814 W. 64th-st., to Oakwoods cemetery.

MURRAY—Lucille Agnes Murray, beloved daughter of Albert and Loretta, nee Hansen, sister of the late Loretta May. Funeral Friday, 2 p. m., from parents' residence, 4805 West End-av., thence by autos to Mount Carmel.

NELSON—Norman P. Nelson, July 14, 1917, at Los Gatos, Cal., husband of Olive Nelson, nee Warren, son of John and Johannah Nelson, brother of Fred and Albert B. Nelson, and Mrs. Theodor North. Funeral services at Oakwoods chapel Friday, July 20, 3 p. m. For information call Wentworth 25.

NIMS—Eugene L. Nims, July 18, at his home, 1043 E. 47th-st. Funeral services Thursday evening at 8 p. m. from the residence of his sister, Mrs. F. H. McAdow, 6435 Stewart-av. Interment at Burlington, Wis.

POWER—Mortimer Power, relict of the late Alvina C. Power, and father of Harry M., Ralph E., and Mrs. George Risley [nee Power]. Funeral service private at chapel, 4717 Broadway, Friday, July 20, 1917, at 2 p. m. Interment Memorial Park cemetery.

DEATH NOTICES.

PERRY—James G. Perry, July 17, 1917, beloved husband of Flada Dickinson Perry. Funeral Friday, July 20, 3 p. m., from his sister-in-law's residence, Mrs. Louis Falk, 5114 Dorchester-av. Wilmington, N. C., papers please copy.

REGAN—Patrick H. Regan [Packie], July 18, 1917, at his residence, 902 Willow-st., beloved husband of Martha, nee Murtaugh, father of Eleanor, Veronica, Anna Mae, Martha, and the late Almeda, son of Patrick and Mary, nee Kearns, brother of Michael, Peter, and Joseph, Mrs. W. O. Day, and Mrs. W. G. Kelly. Funeral notice later.

SANDS—Obadiah Sands Jr., July 18, aged 42 years, beloved husband of Frances Burton Sands, son of Mr. and Mrs. Obadiah Sands, brother of Mrs. Mary Lee of Wilmington, Del., and the late Mrs. Gertrude Sands Sheridan. Funeral services at late residence, 4516 Magnolia-av., Friday, 2 o'clock. Interment at Mount Hope.

SIMON—William J. Simon, July 18, at 4070 Wentworth-av., beloved husband of Anna, nee Dixon, and father of Francis, Lauretta, and William, and son of James J. and Catherine, nee Walsh. Funeral Saturday at 9 a. m. to St. Cecilia's church, where high mass will be celebrated, thence by autos to Forty-seventh-st. depot, and by train to Mount Olivet. For seats call Yards 703.

SMITH—Rose Smith, nee McLaughlin, beloved wife of Charles J., fond sister of Frank, James, Mamie, and Mrs. John A. Fahey. Funeral Friday, July 20, at 9 a. m., from late residence, 2540 Emerald-av., to All Saints' church, where solemn high mass will be celebrated. Autos to Mount Carmel.

VANDERSYDE—Chester A. Vandersyde, July 18, aged 35 years. Funeral from late residence, 28 W. 111th-st., Saturday, at 2 p. m. Burial in the family lot, Mount Greenwood.

UNDERTAKERS.
POSTLEWAIT — GOLDEN RULE PRICES and Golden Rule service; 30 years at one location. 1867 Ogden-av. Ph. West 250.
FOR SALE—SEVERAL CHOICE LOTS, OAK Ridge. Address X 294, Tribune.

CEMETERIES.
OAKWOODS CREMATORY — OAKWOODS Cemetery, East 67th-st. and Greenwood-av. Charge for cremation, $30, including use of chapel. Phone Hyde Park 61.
12 GRAVE FAMILY LOTS WITH PERPETUAL care, $50; see pris. Elm Lawn. 669, 111 W. Monroe. Cen. 2318. Send for circulars.
GLEN OAK CEMETERY, 167TH-ST. BLVD.—Single grave, perpetual care, $15. 111 W. Washington. Franklin 2811.
FOR SALE—LOT IN ROSEHILL CEMETERY near entrance. Address X 538, Tribune.

FUNERAL FLOWERS as Low as $3
Fleischman
Chicago's Leading Florist
Railway Exchange Bldg.
Phone Harrison 3341

MOTION PICTURE DIRECTORY

DOWNTOWN

Jones, Linick & Schaefer's Colonial
Randolph, Near State
LAST 3 DAYS
PARENTAGE
Endorsed by All Chicago Papers
A Picture That Is Different. Hammers Home Truths About YOU and YOUR Children!
NOW
11 A. M. to 11 P. M. CONTINUOUS
ALL SEATS 25c BOXES AND LOGES, 50c.

CASTLE
STATE AT MADISON
THIS WEEK
Vitagraph Pictures Present the Beautiful
ANITA STEWART
in Her Latest Production
"The Message of the Mouse"
A Story of Love and Intrigue
FIRST TIME EVER SHOWN
9 A. M. to 12 P. M. ALL SEATS 15c
—Coming Monday—
THE TANKS IN ACTION at the BATTLE OF THE ANCRE
Direct from Orchestra Hall
9 A. M. to 12 P. M.

Jones, Linick & Schaefer's STUDEBAKER Now
Michigan, Near Van Buren
LAST TWO DAYS
H. B. WARNER
—IN—
"GOD'S MAN"
11 A. M. to 11 P. M. CONTINUOUS All Seats 25c
COMING SATURDAY
Mary Pickford
THE LITTLE AMERICAN

BAND BOX Madison, Between Clark and La Salle Streets
CHAS. CHAPLIN in "BEHIND THE SCREEN"
"Stecher and Lewis Wrestling Match"

DOWNTOWN

Metro Pictures Presents their Wonder Play De Luxe
THE SLACKER
FEATURING
EMILY STEVENS
Tears, Cheers and Patriotic Fervor
Telling a Truly Human Story That Will Thrill the Heart and Spine of a Nation.
NOW PLAYING
11.00 A. M. to 11:00 P. M.
CONTINUOUS
Alfred Hamburger's Ziegfeld
624 South Michigan Boulevard
Evgs. 25c and 50c. Box Seats $1.
Mats. Daily, 25c.
Enlisted Men in Uniform Free.
Metro Day at Expo., Sunday, July 22.

ORCHESTRA HALL
—NOW—
PATHE PRESENTS VICTOR HUGO'S MASTERPIECE
Les Miserables
ALL SEATS 25c
(EXCEPT BOX SEATS—Reserved 50c)
NOW
CONTINUOUS, Noon to 11 p. m.

Jones, Linick & Schaefer's ORPHEUM | STATE ST. Nr. Monroe
TODAY ONLY MYRTLE GONZALES in "THE GREATER LAW"
COMING TOMORROW CHARLIE CHAPLIN in "The Immigrant"

NORTH SIDE

LUBLINER & TRINZ COVENT GARDEN
2655 N. Clark St. Cont. 2 to 11 P. M.
3000—SEATS—3000
"THE BARRIER"
By REX BEACH
—Coming Sunday—
CHAS. RAY in "Sudden Jim"
—COMING MONDAY, JULY 23—
"THE TANKS"
Hand's Orchestra, Under Personal Direction of Armin F. Hand.

BROADWAY
5206 BROADWAY, AT FOSTER
CARLYLE BLACKWELL & JUNE ELVIDGE in
"The Price of Pride"
—ADULTS ONLY—
Coming Tomor. and Sat.—DOUGLAS FAIRBANKS in "Wild and Woolly"

BUCKINGHAM 3319 NORTH CLARK STREET
WALLACE REID in "THE WORLD APART"
—COMING SUNDAY—
DOUGLAS FAIRBANKS "WILD AND WOOLLY"

DE LUXE | Wilson and Clifton Aves. Mats. 2:30 and 4:15 P. M.
ALICE BRADY in "A SELF-MADE WIDOW"
Also Pathe Cartoon and Scenic Film.

THE BUGG | Lincoln Ave., Robey Street 1:30 to 11:00 P. M.
GLADYS BROCKWELL
in "TO HONOR AND OBEY"

NORTH SIDE

BRYN MAWR
Bryn Mawr, near Broadway
Bryn Mawr "L" Station. 7 to 11
Alice Brady
—IN—
'A SELF MADE WIDOW'
—TOMORROW—
Marguerite Clark in
"Snow White"

LUBLINER & TRINZ BIOGRAPH
2433-43 Lincoln Avenue, near Fullerton
Continuous 2 to 11 P. M.
Douglas Fairbanks
in
"Wild & Woolly"

LUBLINER & TRINZ KNICKERBOCKER
6219-25 Broadway, near Granville Ave.
Mat. 1:30 P. M. Continuous to 11 P. M.
ANITA STEWART
in Her Latest Production
"CLOVER'S REBELLION"
Also Burton Holmes Travelogue

LUBLINER & TRINZ VITAGRAPH
3133-41 Lincoln Av., near Belmont Av.
CONTINUOUS—1.00 to 11 P. M.
FANNIE WARD
in
"Her Strange Wedding"

JULIAN | BELMONT AVENUE at CLARK STREET
MARY MILES MINTER
in "ANNIE-FOR-SPITE"
—COMING SAURDAY—
Douglas Fairbanks in "Wild and Woolly"

KEYSTONE | 3912 SHERIDAN RD. —TRIANGLE—
WILLIAM DESMOND in
"TIMELOCKS AND DIAMONDS"
—ADMISSION ONE DIME—

ARGMORE ARGYLE & KENMORE
ANITA STEWART in "A MILLION BID"
Burton Holmes Travel & 'Reel Life in Quebec'

KENMORE | WILSON and KENMORE CONT. 2 to 11 P. M.
OLIVE THOMAS in "MADCAP MADGE"
Also Keystone—"DAD'S DOWNFALL"

REGENT | 6746 SHERIDAN ROAD Near Loyola "L" Station
Mat. 2:30 to 5:30—Eve. 7 to 11 P. M.
"THE DANGER TRAIL" H. B. WARNER

LAKE SHORE Broadway and Belmont CONT. 7 to 11 P. M.
EARLE WILLIAMS in "My Official Wife"
Fri., Peggy Hyland in "The Sixteenth Wife."

NEW DEVON 1610 DEVON AVENUE
"The Little Brother" ENID BENNETT

ROSEWOOD Montrose at Lincoln St.
"The More Excellent Way" Anita Stewart

SOUTH SIDE

HARPER
53RD ST. & HARPER AV.
VIVIAN MARTIN in "Giving Becky a Chance"
Bray Cartoon—Burton Holmes Travelogue.

SOUTH SIDE

VISTA
47th & Cottage Grove. Mat & Eve.
VIOLA DANA in
"ALADDIN'S OTHER LAMP"
Vista Orchestra—"Queen of the Movies"
Coming Tomor.—THEDA BARA in
"Heart and Soul"

JACKSON PARK
67th ST. AND STONY ISLAND AVE.
Williamson Bros. Wonder of the Age
"The Submarine Eye"
A Marvelous Scientific Achievement in Photography.
Coming Saturday—First Showing Out of Loop—"BRITISH TANKS" in The Battle of The Ancre.

LUBLINER & TRINZ MICHIGAN
Garfield & Michigan. Cont. 2 to 11 p. m.
Cohan & Harris' Great Stage Success
"ON TRIAL"
Coming Tuesday—Official Pictures
"THE BRITISH TANKS"

SOUTH SHORE
6851 STONY ISLAND AVENUE
MARY McLAREN
in
"THE PLOW WOMAN"

DREXEL | 858 E. 63RD STREET MATINEE DAILY
ETHEL CLAYTON "The Stolen Paradise"
—AND LATEST PATHE WEEKLY—

HARVARD | 63RD AND HARVARD MATINEE DAILY
"THE BARRIER"
REX BEACH'S GREAT STORY.

REVELRY | 47TH & CALUMET —TODAY—
ANITA STEWART "The Juggernaut"
IN REPERTOIRE ALL THIS WEEK

DE LUXE 814 EAST 63RD STREET —Near Cottage Grove—
"THE DEEMSTER"—8 Acts
—Hall Caine's Masterpiece—

KIMBARK | 6240 KIMBARK AVE.
VIOLA DANA in "ALADDIN'S OTHER LAMP"
—Travelogue and Sidney Drew Comedy—

JEFFERSON | 1523 EAST 55TH ST. —TRIANGLE—
JOHN EMERSON "THE FLYING TORPEDO"
Burton Holmes Travel, "In Classic Greece."

BEACH | 51ST STREET AND HARPER AVENUE
JANE and KATHERINE LEE
in "TWO LITTLE IMPS"

LEXINGTON 1162 E. 63RD STREET MAT. and EVE.
Valeska Suratt "THE NEW YORK PEACOCK"
—ALSO A CHRISTY COMEDY—

HYDE PARK 53RD & LAKE PARK
ANITA STEWART "CLOVER'S REBELLION"

VERNON 61ST ST. & VERNON AVE JACK DEVEREAUX
"American—That's All." Also Chas. Chaplin.

HAMILTON | 2186 EAST 71ST ST. ANTONIO MORENO—
"THE MAGNIFICENT MEDDLER"

SHAKESPEARE 43rd and Ellis — Derwent Caine—"The Deemster"

EVANSTON

EVANSTON STRAND
Fountain Square, Evanston
ALL THIS WEEK
Mats. 2 to 6—Nights 7 to 11
COME TO EVANSTON
You Cannot See This Picture in Chicago as we show it. The picture has not been changed or altered by any censor board.
MARY PICKFORD
In Her Latest Picture
"THE LITTLE AMERICAN"

OAK PARK

LUBLINER & TRINZ OAK PARK
Wisconsin Av., 1 Blk. S. "L" Station
CLARA KIMBALL YOUNG in
"MARRIAGE A LA CARTE"
Also Latest Pathe News

PLAYHOUSE So. Blvd. & Wisconsin Av. Opp. "L" Station
Matinee Daily—Admission 10c and 15c
"TRAIL OF THE SHADOWS" with EMMY WEHLEN

NORTHWEST

LUBLINER & TRINZ PARAMOUNT
2636-54 MILWAUKEE AV., Near SAWYER
CONTINUOUS 2 to 11 P. M.
Anita Stewart
—IN—
"Clover's Rebellion"

PAULINA | 1835-1837 PAULINA Mat. and Eve.
WILFRED LUCAS
"HER EXCELLENCY, THE GOVERNOR"

NEW STRAND DIVISION nr. HOYNE —6:45 to 11 P. M.—
ROBERT WARWICK
in "THE SILENT MASTER." 7 Acts.

PLAISIR | IRVING PARK AND CRAWFORD
HOUSE PETERS "HEIR OF THE AGES"
First Run Weekly and Drew Comedy

WEST SIDE

LUBLINER & TRINZ WEST END
CICERO at WEST END AVENUE
CONTINUOUS 1:30 to 11 P. M.
JESSE LASKEY Presents
The Emotional Stage Star
FANNIE WARD
in "UNCONQUERED"

CRAWFORD
Crawford Ave., Near Madison Street
Continuous—2:30 to 11:30 P. M.
MAE MURRAY
in the Dramatic Success
"AT FIRST SIGHT"

KEDZIE AVENUE THEATRE
Corner KEDZIE AVE. and MADISON ST.
Chester Barnett and Barbara Tennant
in "THE SUBMARINE EYE"
"MONOMANIA," Metro Comedy
Latest Klever Komedy—"OH! POP."
Adults, 15c—Children, 10c.

SAVOY | 4346 WEST MADISON ST.
ANITA STEWART in
"A MILLION BID"

WEST SIDE

HAMLIN
3826-36 W. Madison Street
TONIGHT—7 to 11:30 P. M.
Bryant Washburn
in
"The Golden Idiot"
"In a Class by Itself"

MISCELLANEOUS

ASCHER BROS
CHATEAU THEATRE
BROADWAY AND GRACE ST.
Matinee and Evening
ANN PENNINGTON AND OWEN MOORE in
"The Little Boy Scout"
Latest 2 Reel L-Ko Comedy
Pathe Combetone Travelogue

METROPOLITAN Grand Blvd. and 47th St.
Matinee and Evening
FANNIE WARD in "Her Strange Wedding"

OAKLAND SQUARE Drexel and Oakwood
Matinee and Evening
FANNIE WARD in "Her Strange Wedding"

FROLIC | 38th St. and Ellis Ave. Matinee and Evening
WALLACE REID AND MYRTLE STEDMAN in
"The World Apart"

COLUMBUS Ashland Av. & 63rd St. Matinee and Evening
TODAY & TOMORROW
Douglas Fairbanks in
"Wild & Woolly"

COSMOPOLITAN 79th & Halsted Mat. & Eve.
HAROLD LOCKWOOD in
"The Haunted Pajamas"

PRESIDENT | 59th and Calumet 6:30 to 11 P. M.
Rupert Julian & Ruth Clifford
"A Kentucky Cinderella"

CALO Clark St. and Balmoral Ave. 2 and 4—6:45 to 11
ENID BENNETT in
"THE MOTHER INSTINCT"

LAKESIDE | 4730 Sheridan Road Mat. and Eve.
The Celebrated Stage Star
MARGARET ILLINGTON in
"The Inner Shrine"
From the Novel by Basil King, also MR. & MRS. SIDNEY DREW in "The Hypochondriac"
Com. Tomor.—ENID BENNETT in "The Mother Instinct"

LANE COURT Center & Lane Ct. Mat. & Eve.
Enid Bennett in "The Mother Instinct"

MILFORD | Milwaukee and Crawford Aves.
Matinee and Evening
"A Strange Transgressor" LOUISE GLAUM
ADULTS ONLY

TERMINAL Lawrence & Spaulding Mat. and Eve.
Ethel Barrymore in "The Greatest Power"

PROGRAM ADMAN IS ARRESTED ON FRAUD CHARGE

Woman Solicitor Sought; Charity a Blind, Is Complaint.

As a result of methods employed in soliciting advertisements for the program to be used July 28 at a picnic to be given by the Social and Mutual Advancement Association of the Blind, Inc., C. E. Lambertson was arrested yesterday. Later Lambertson was released, but the evidence against him will be laid before State's Attorney Hoyne today. In the police bulletin issued yesterday the arrest of one of his solicitors, a young woman, was ordered. She is charged by the American Manganese Steel company with having operated a confidence game.

Several hundred business men in the loop sent in checks after they had been appealed to by twenty girls working in the office of the Chase Advertising company, of which Lambertson is general manager. It is said by the police that Lambertson obtained close to $1,000.

President C. G. Robertson of the Social and Mutual Advancement Association of the Blind, and E. T. Hatch, treasurer, made a contract with Lambertson, by the terms of which Lambertson was to pay Hatch $100 for the privilege of printing the program, with the right to solicit advertising.

Lambertson set the twenty girls to work. A solicitor would present a letter signed by the association of the blind, "by C. E. Lambertson." This letter said in part:

"We realize that the demand made upon the generosity of such good people as yourself is very great just now. But at the same time we want to impress the fact that you are not contributing to charity in the actual sense of the word.

"Several thousand copies of the souvenir program will be issued. The advantage of having your name appear in these books is well worth the exceedingly small cost.

"Imagine yourself blind—dwelling in darkness—depending upon others for daily livelihood—and you will realize the necessity of your coöperation."

Many inquiries regarding the nature of the scheme reached the association of commerce and an inquiry was started. A police investigation followed, which was conducted by Sergt. J. A. Quinn, F. C. Volquartz, and Eugene McCaffery. Sergt. Quinn arrested Lambertson at the Planters hotel and found checks for $379 in his room. E. T. Hatch turned over to Sergt. Quinn sixty-seven checks for $200. Hatch was questioned by the police, but was not held. He is almost blind.

This store closes Saturday afternoons at one, during July and August.

Mandel Brothers
Costume shop, fourth floor

Specially purchased collection of women's and misses'

crepe de chine silk frocks

quoted much below regular

at $15 and $21

Selection comprises frocks in flesh, white, and a limited quantity in navy or black. The frocks are ideally suited to immediate or early fall wear. Three styles sketched above. *Fourth floor.*

Mandel Brothers
Girls' section, fourth floor

Girls' new vacation frocks

—an interesting collection of charming styles in desirable fabrics—attractively featured

at 1.95 and 2.50

At 1.95—Frocks of blue, green or pink chambray, with white repp collar and cuffs; 6 to 14 years.

At 2.50—Frocks of chambray, with emb'd pique collar and large emb'd belt of self material; green, pink or blue. Others of gingham in assorted plaids, trimmed with pique. Both styles pictured. 6 to 14.

July clearance of girls' and flapper frocks in summer styles—at 3.95, $5 and 7.50

They're frocks of voiles and linens—regrouped and repriced for quick disposal. *Fourth floor.*

RESORTS—FOREIGN
Ocean Travel.

HOLLAND AMERICA LINE
S. S. NEW AMSTERDAM expected to sail shortly from NEW YORK TO ROTTERDAM.
Company's Office: 138 N. La Salle St., Chicago.

RESORTS—FOREIGN
Ocean Travel.

AUSTRALIA
NEW ZEALAND — SOUTH SEAS
Via Tahiti and Rarotonga. Mail and passenger service from San Francisco every 28 days.
UNION S. S. CO. OF NEW ZEALAND
230 California Street San Francisco
Or Local Steamship and Railroad Agencies

Handkerchiefs — 25c soiled and mussed, 2 for 25c. 50c Initial, soiled or mussed, 25c.

CHAS·A·STEVENS & BROS.
A Complete, Exclusive Specialty Shop for Women

Veil Remnants — In black, brown and other colors—plain hair lines and fancy meshes—remnants, each, 10c.

Our Opportunity to Make This the Greatest

July Clearance Sale

is *your opportunity*. So far our record for this month has greatly exceeded our anticipation. If we can maintain your interest throughout the month, all our records will be completely broken. To do this we shall make every effort.

The lots offered in this advertisement are typical of the splendid merchandise of highest quality and the unexpectedly low pricings.

YOU CANNOT AFFORD TO DELAY

About 75 Women's Suits
Marked for Clearance
at $15.00

Including a selection of Taffetas, Silk Jerseys, Pongees, Serges, Checks and Tricotines—all of them excellent values at their earlier pricings of from $25 to $45.

Women's Dresses $10—$15—$18.50

Specialized lots of Afternoon and Street Dresses, stylishly tailored in Serges and Jerseys of high quality—marked down from original pricings of from $18.50 to $35.

Evening Gowns of exceptionally high character, charmingly developed in an assortment of attractive materials and the most favored evening shades—beautiful garments which have been selling at prices ranging from $25 to $50.

Corset Clearance
Wonderful Values—Reduced to $10
Pink and White

An assortment of exquisite fabrics in our highest grade models, including a few Steveco Corsets (made in France). Not all sizes in any one model, but all sizes in the lot.

Exceptional Values, $5

A wide variety of very attractive fabrics and models for every figure. Laced in Front and Laced Back Corsets. Medium and low bust—pink, white and blue.

Three Big Lots, $1-$2-$3

We have divided all our discontinued fabrics, and models which we are unable to duplicate, and all soiled Corsets into THREE BIG LOTS for final clearance, radically reduced—*$1, $2, $3.*

Remnant Lots of Underwear

Fashoda Union Suits—broken lines greatly reduced—$6.50 to $8.50 qualities, reduced to $4.95 each.
$4.00 Fashoda Union Suits, reduced to $2.95 each.
$2.50 Fashoda Union Suits, reduced to $1.95.
$1.50 to $2.00 Mercerized or Lisle Union Suits—broken lots, reduced to 95c.
$1.00 Lisle Union Suits—sizes 36 and 38 only—reduced to 78c.
65c Lisle Union Suits, reduced to 50c.
Merode Vests and Tights—broken lines—59c, 65c and 75c qualities, reduced to 38c each.

Tricot Silk Underwear

$3.50 lace trimmed Vests, reduced to $1.95.
$2.00 lace trimmed Corset Covers, $1.45.
$2.50 lace trimmed Corset Covers, $1.95.
$2.95 Embroidered Vests, reduced to $2.45.
$3.50 Tricot Silk Envelope Chemise, $2.95.
$2.50 Tricot Silk Bloomers, $1.95.
$3.75 to $4.50 fancy lace trimmed Vests and Bloomers, reduced to $2.95. *Second Floor.*

Hosiery Clearance

Fiber Hose—white only—50c.
Silk Hose Irregulars with silk tops—extra quality—sale price, $1.10.
$2.00 plain and novelty Silk Hose, $1.50.
$2.50 to $4.25 Novelty Silk Hose, $1.95.

$3 and $4 Sport Silks, $1.50

36-inch Sports Silks for suits, coats and dresses, a great variety of plain and novelty effects, all at the one price of $1.50 per yard.

Remnants of Gloves

Suedetex, white with black embroidered backs—$1.25 value, 50c.
Two-clasp black Silk Gloves, $1.00 value, 78c.
Cleaned and Mended Gloves—a splendid assortment—prices 50c, 75c and $1.00.
Washable kid, values up to $2.25, reduced to $1.35.
Washable loose wrist slip-on in white and champagne, $2.00 value—$1.65.

Silk Petticoats

Small lot of $2.95 Silk Flounce Sateen tops—now $1.95.
An unusual lot of $3.95 Chiffon Taffeta or Messaline Silk Petticoats, $2.95.
Beautiful lot of $5.00 fine Chiffon Taffeta Silk Petticoats—$3.95.
$5.95 and $6.50 Chiffon or Radium Taffeta Silk Petticoats, $5.00.
$10.00 Silk Petticoats, $6.50.
$12.50 Yo San Silk Petticoat, $7.50.
A special group of fancy $15, $16.50 and $18.50 Silk Petticoats, $10.00.

Silk and Wool Sweaters

$6.50 Slipover Sweaters, $3.95.
$7.50 Slipover Sweaters, $5.00.
$9.50 Slipover Sweaters, $6.50.
$10 medium weight Sweaters—plain or fancy stripe—$7.50.
One small lot of fine Silk Sweaters, $22.50.
$16.50 and $18.50 Fiber Silk Sweaters, $13.50.
$40.00 Fine Silk Sweaters with sash, $32.50.
$45 and $50 Silk Sweaters with $39.50.

Two Special Groups of
Women's Coats at $10 and $15

Wonderful values, in one-of-a-kind styles. This assortment comprises excellent Coats for every occasion, including motor, street, afternoon and handsomely trimmed evening models formerly priced from $25 to $45.

Exceptional Reductions in
Misses' Suits, Coats and Dresses $10, $15 and $18.50

These splendid garments, mostly one of a kind, constitute one of the greatest of our sale opportunities. The large assortment of odd lots to select from is comprised of the most superior garments—previously included in a price range of from $15 to $55.

Wonderful values in Cloth Suits, excellent coat styles, and Dresses for every occasion. Serviceable Serges, Crepe de Chines and Taffetas of quality, and special groups of summer voiles and linens will make your selections especially pleasant and highly profitable.

Smocks and Lingerie Blouses

One small lot of $2.00 and $2.50 Lingerie Blouses, reduced to $1.50.
A very choice lot of $2.50 and $2.95 French Voile or Organdy Blouses in over fifty styles to choose from—reduced to $2.00.
$3.50 French Voile Blouses, $2.50.
$2.50 White Linen Blouses, $2.00.
$3.95 man tailored Colored Linen Blouses, $2.95.
$6.50 novelty collar French Voile Blouses, $3.95.
$5.00 India Crepe Smocks, $3.50.
$5.00 Wonderlin Garden Smocks, $3.50.
$5.75 fancy stripe Poplin Smocks, $3.95.
$5.00 dotted linen Blouses, $3.50.
$6.50 colored handkerchief Linen Blouses, $3.95.
$7.50 French Voile Blouses, $5.00.

Special Lots of Silk Blouses

We have grouped a special lot of odd silk blouses, formerly $3.95 and $5.00, including black silk waists, $2.50.
About 300 odd Silk and Net Blouses, many being samples, formerly $5.00 and $6.50, at $3.95.
An unusual offering of beautiful $6.50 and $7.50 Georgette or Crepe de Chine Blouses including fine striped Wash Silk Blouses, $5.00.
$8.50 and $10.00 Silk Blouses reduced to $6.50.
About 3 dozen beautiful $15.00, $16.50 and $18.50 sample Blouses, but two or three of a style, $10.00.
$16.50 fine Ecru Bobbinet Blouses, reduced to $13.50.
Very special lot of $22.50, $25.00 and $27.50, finest Georgette model Blouses, reduced to $15.00.

Summer Millinery Reduced to $1.50

Entire lot of Spring and Summer Trimmed Hats, formerly selling from $5 to $15.

Special Sale of Early Fall Models at $4.95

Tams in black, plum, taupe and navy Lyons' velvet.
Medium size Black Hats with velvet crown and maline edge.
Velour Sports Hats in white, blue, rose, green, navy, purple and gold, citron and pearl.
Soft ribbon Sports Hats in all the favored colors.

Novelty Jewelry

$7.50 to $12 Pearl Beads, $5.
$5 to $6.90 Pearl Beads, $2.95.
$2.95 Solid Gold Rings, $1.00.
$1.95 Solid Gold Rings, 50c.
$1.00 Solid Gold La Vallieres, 65c.
95c Metal Purses, 35c.
$1.00 Imported Novelty Jewelry, 55c.
$1.00 Pearl Beads, 55c.
$1.50 Fancy Hair Ornaments, 50c.
$1.00 and 50c Hair Ornaments, 25c.

Neckwear

Black Ostrich Ruffs, 25c each. Slightly soiled Bow Ties, 10c each. Maline Ruffs, more or less mussed, 50c each. Soiled and Mussed Neckwear of various kinds, at, each, 25c, 45c, 65c.

Hand Bags

$5 and $6 Vachette Bags, $3.95.
$5.00 Vachette Envelope Purses, $2.95.
$5.00 and $7.50 Buffed Calfskin Bags, $2.95.
$5.00 and $6.50 Colored Drawstring Bags, $1.95.
$1.95 Black and Colored Hand Bags, $1.00.
$1.00 Black and Colored Hand Bags, 50c.

Lace Remnants

Remnants of Laces and Trimmings marked at prices to clear them away quickly. Remnants of $2.25 Georgette Crepe, Chiffon Voile and 72 inch Tulle Net, at, yard, 45c.

"Ivory" Articles

$1.25 "Ivory" Buffer, 85c.
$1.25 "Ivory" Puff Box and Hair Receiver, each, 85c.
50c "Ivory" Candle Holder, at 25c.
$1 "Ivory" Hand Mirror, 45c.
$3.50 "Ivory" Hand Mirror, $1.95.
$1.50 "Ivory" Hair Brush, $1.
$1.50 "Ivory" Jewel Boxes, $1.
$1 "Ivory" Picture Frame, 65c.
50c "Ivory" Candle Holder, with shade and candle, 25c.
$1.25 "Ivory" Hand Mirror, 65c.
50c "Ivory" Bud Vase, 25c.

Toilet Articles

50c Daggett & Ramsdell's Cold Cream, 33c.
85c bar Castile Soap, 50c.
25c size Sanitol Paste, 16c.
50c odd lot Talcum Powder, 25c.
$1.75 Dralle's Illusion, 95c.
$4.25 "Mary Garden" Toilet Water, $2.95.
15c Talcum Powder, 10c.
$2.40 oz. "Mary Garden" Extract, bulk, $1.45.

CARSON PIRIE SCOTT & CO
During July and August This Store Closes Saturdays at 1 o'Clock

Men's Golfing Suits (Coat and Knickerbockers) Reduced to $15

The man who takes pleasure in his game of golf will enjoy it the more in one of these smart suits of tweed or homespun.

The style pictured is liked for its practical features, giving the maximum of comfort and freedom to the wearer.

Choice may be had of several different style backs. Sizes 34 to 42 inches chest measurement—reduced to $15.

Men's Knitted Golf Coats, $12.

White and Striped Flannel Trousers, $5.00 to $13.50.

Second Floor, South

CARSON PIRIE SCOTT & CO
During July and August This Store Closes Saturdays at 1 o'Clock

An Opportune Selling—

100 Leather Bags, $5.75

These light-weig[ht] bags are made of wa[lrus] grain cowhide leath[er] with reinforced lea[ther] corners.

They are leather lined [and] fitted with three pockets. Of[fered] in the 16-inch and 1[8]-inch size at the very attractive price of $5.75.

A very special cowhide crepe grain leather ba[g] has sewed frame and claw catches. It is full leath[er] lined with three pockets; in the 18-inch size, $1[...]

40 Wardrobe Trunks, $15

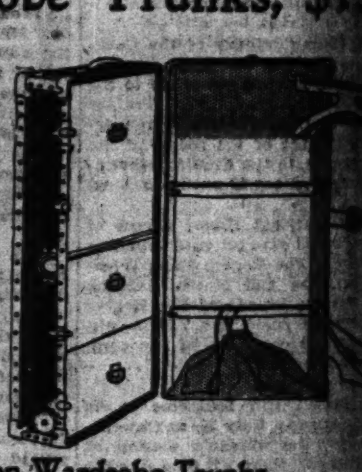

These steamer size wardrobe trunks are covered with canvas and are fiber bound. They are cloth lined throughout and have riveted steel trimmings.

Fully equipped with removable rack and hangers for either men's or women's apparel, priced $15.

Other Wardrobe Trunks specially priced at $18, $25 and $30.

Innovation Wardrobe Trunks exclusively here in Chicago.

Seventh Floor, South

RESORTS—FOREIGN
Ocean Travel.

Service (a) **West Indies**
(b) **South America**
Central America
BY
(a&b) The Royal Mail Steam Packet Co.
(b&c) The Pacific Steam Navigation Co.
(c) The Nelson Lines

South Africa
BY
UNION-CASTLE LINE

SANDERSON & SON, Gen. Agents
230 S. La Salle St., Chicago
Or Any Steamship Ticket Agent

AMERICAN LINE
Weekly Sailings
WHITE STAR LINE
Frequent Sailings
New York-Liverpool
Carrying Passengers, Cargo and United States Mail
For full information apply to any agent or
F. C. BROWN, Western Passenger Agent
14 NORTH DEARBORN STREET
Telephone Randolph 6954. Automatic 41-151

CUNARD LINE
Established 1840
Regular Passenger and Cargo Services
LIVERPOOL, LONDON and BRISTOL
DRAFTS, MONEY ORDERS—MAIL OR CABLE
Great Britain, Ireland, Scandinavia, Italy.
For all Information as to Rates, Tours, etc., apply to any of our agents, or to
THE CUNARD STEAM SHIP COMPANY, LTD.
Cunard Bldg., S. W. Cor. Dearborn & Randolph Sts.
Telephone Cent. 2050

LAMPORT & HOLT LINE
SOUTH AMERICA

RESORTS—FOREIGN
Ocean Travel.

THE GLOBE LINE
PERUVIAN AND CHILEAN [...]
CALLAO, IQUIQUE, ANTO[FAGASTA], COQUIMBO, VALPARAISO, TALCAHUANO
A Steamer for July Sailing
Steamer Sverre, July [...]
Are now receiving freight. [...]
Jersey City.
If sufficient freight offering, [...] other PERUVIAN and CHILEAN ports.
Insurance covered against Marine and War [...]
A Steamer for Brazilian [...]
For rates, permits, bills of lading, etc., [...]
GASTON, WILLIAMS & WIGMORE [...]
20 Pearl Street, New York [...]

TO **SOUTH AFRICA**
CEYLON AND INDIA
AMERICAN AND INDIAN LINE
FREQUENT SAILINGS
From NEW YORK DIRECT
CAPE TOWN, DURBAN
BOMBAY, COLOMBO,
MADRAS, RANGOON
AND CALCUTTA
FOR SAILING DATE, [...] OF PASSAGE &c., APPLY [...]
NORTON LILLY & CO.
Produce Exchange Building, [...]
General Agents for
Ellerman & Bucknall Steamship [...]

Royal Holland Lloyd
Regular Mail and Passenger [...]
New York to Pernambuco, [...] de Janeiro, Santos, Monte[video], Buenos Aires. Next sailing [...] S. Hollandia, first week [...]
For Rates, reservations, etc., [...]
Holland America Line, 138 N. La [Salle St.]

FRENCH LINE
COMPAGNIE GÉNÉRALE TRANSATLANTIQUE
Express Postal Service
NEW YORK—BORDEAUX
Direct Route to the Co[ntinent]
WEEKLY DEPARTURES
For All Particulars [...]
CHAS. KOZMINSKI CO., Inc., [...]
139 N. Dearborn St. Phone [...]

Advertise in The Tribune

SECTION TWO.
GENERAL NEWS,
MARKETS, WANT ADS.

The Chicago Daily Tribune.

THE WORLD'S GREATEST NEWSPAPER

TO BE CHOSEN UNDER THE DRAFT IS AN HONOR

THURSDAY, JULY 19, 1917.

SEVEN SLUGGERS LAID OUT COLD BY SERGT. MIKE

Policeman on Car Fells Thugs as Children and Women Flee.

Seven labor sluggers were locked up last night, three of them badly battered, bent, and bandaged. About eighteen of them went into action just before 6 o'clock in a street car in State street, between Washington and Madison. Several women and children were knocked down and bruised during the battle.

The heavy casualty list among the combatants is because—they didn't know that Mike Mulvihill was on the car. Mr. Mulvihill is a police sergeant of the Chicago avenue station and was going home. While women screamed and men fought to get away, Mike sailed in with his gun as a club.

Riot Call Turned In.

A riot call was turned in, but by the time Lieut. Shoemaker and a wagon load of reserves reached the place sluggers were lying scattered all around and Mike was still working industriously. The trouble was the result of several machinists working at 24 West Austin avenue refusing to go on strike. The assailants are supposed to have been members of the International Association of Machinists, just being organized here. When the strike was called only a part of the men went out. Last night the strikers met the street car in which the workers were riding home.

Follow in Automobile.

Part of the strikers boarded the car and the rest followed in an automobile. Two or three times strikers on the car pulled the trolley pole from the wire, but the conductor put it back, warning them. Mulvihill was watching.

Just after the car entered the loop the fight started. Mulvihill drew his pistol and stood the mob off momentarily. As they closed in on him he reversed his gun, and from then until the wagon arrived the rattle on heads sounded like a drum.

In the scramble of strikers to get out more women were bruised and a few knocked down, but none was severely hurt. By threats to shoot Mulvihill compelled seven of the men to stay on the rear platform while the motorman telephoned for the police. The prisoners were locked up pending a search for those who escaped.

CLOSE 3 BANKS IN WISCONSIN; CHARGE KITING

North shore and northern Lake county depositors, together with those of central and southern Kenosha county, Wis., felt the tragedy of "frenzied finance" yesterday, when the Bristol State bank of Bristol, Wis., was closed, carrying deposits of $81,682. Check kiting is charged by the Wisconsin bank examiners.

On the heels of this closing came an announcement from State Banking Commissioner A. M. Kuolt of Madison, Wis., that two other banks had been closed under circumstances like those of the Bristol bank, pointing suspiciously to manipulation by outside promoters. The Minnesota-Wisconsin Investment company of Minneapolis was named in the report of the commissioner.

The two others closed are the Readstown bank of Readstown, Vernon county, with deposits of $102,955, and the State Bank of Hersey, Hersey, St. Croix county, with deposits of $29,052.

It has been reported about Bristol recently that negotiations have been under way for the purchase of the stock of the bank by the Minnesota-Wisconsin Investment company, but it was denied yesterday that the transfer of stock was ever completed.

In his statement offering reasons for the closing of the three banks Commissioner Kuolt says:

"The stock not having been legally transferred, the old stockholders and directors will be held for any loss to depositors if any occurs. These banks, being small institutions and prompt action having been taken by the banking department, serious loss is not anticipated and there is no cause for alarm, for the banks as a rule are in splendid condition."

JAIL BUS DRIVER BALKS AT RIDE AS A PASSENGER

Much as Stephen Rzcepinski likes to drive the municipal bus, carrying prisoners to and from the bridewell, he balks at the next scheduled trip. Yesterday he was convicted of a serious offense against a girl and sentenced to two months in the bridewell, to which, as deputy bailiff and driver of the bus, he hauled many a malefactor.

Rzcepinski was arrested on complaint of Juvenile Officer Nellie Russell, who charged him with taking a young girl automobiling. The girl refused to testify against him until one day in court she heard him admit he is married and has a child. Then she confessed her friendship with him.

The deputy has taken an appeal to the Appellate court.

Violet Phipps Guilty; Rapp Fined as Inmate

Mrs. Violet Phipps of 3624 Grand boulevard was found guilty of conducting a disorderly house and fined $200 yesterday by a jury in the Morals court. Earl G. Rapp, a member of the board of trade and the Chicago Athletic association, was fined $100 as an inmate. Five other persons were dismissed. A motion was made for a new trial.

PLAINTIFF

Young Wife, Accusing P. W. Trout of Non-Support, Adds Complaint That He Laughed at Her.

Mrs. Philip Trout
PHOTO. BY MELVIN H. SYKES

HUSKIES GUARD MAYOR'S YACHT AT CITY'S DOCK

Tringa looked sick yesterday. Its pretty nose looked as though it had not been painted for a year. Its funnel was untidy and black.

A reporter, noticing its desolation, sat on its deck and began polishing its riding light. Suddenly a professional polar bear came rushing from the repair shop operated by the city of Chicago exclusively for its police and fire equipment. He wore a star on his suspenders.

"Get off that boat," cried the polar bear. "Who are you, anyhow?"

The reported admitted his identity.

"Just wanted to find out whether the city is paying for the repairs on the mayor's yacht," he ventured.

"Well, that's none of anybody's business," said the polar bear.

Three other polar bears, bow legged from the weight of stars and guns, came up for reinforcement.

"Get off this dock," they ordered in unison. "Nobody's got a right to see this boat."

His honor the mayor, however, denies that Tringa is being overhauled at the city's expense.

"Mr. Murray, the superintendent of the repair shops, has always been custodian of the boat," he said. "I am paying for everything that is being done out of my own pocket."

ROADS AGREE TO ICE CARS AFTER THREAT

Railroads carrying milk into Chicago assured a subcommittee of the council health committee yesterday through representatives, that all milk cars will be iced during hot weather.

This offer was made on the part of the railroads after the city council threatened to pass an ordinance forcing the railroads to do so.

Chairman Nance accepted the offer for the subcommittee, which was composed of Ald. Pretzel, Cullerton, Kaindl, and Walker.

Policeman Ousted for Keeping Girl's Lost Purse

Patrolman George H. Smith of the traffic division was ordered discharged yesterday by the police trial board on a charge of conduct unbecoming a police officer. Smith was accused of keeping a purse which contained $8 lost by Miss Silgrie Bertnsen, 2727 North Monticello avenue.

PHILIP W. TROUT IS ARRESTED ON WIFE'S CHARGES

Plaintiff Says Husband, Son of Suffragist, Laughed at Her.

Philip Wilbur Trout, son of Mrs. Grace Wilbur Trout, suffragist leader, was arrested yesterday after his wife, Mrs. Virginia Trout, in swearing out a charge of nonsupport said her husband sat in "his high powered car and laughed" at her.

"And I am trying to learn stenography so I can earn my living," she said, and explained her matrimonial troubles at some length, basing them largely on financial matters.

"I even had to pay for my wedding bouquet," she said. "It cost me $45. I had to pay $500 of Philip's debts when I married him.

$2,600 Gone, She Says.

"My father has given me about $2,600 since I married and Philip spent that.

"We lived with Mrs. Trout after our marriage. Suffragist mothers-in-law are an uncertain quantity. She didn't think I ought to be given a cent because my father was rich.

"Then Philip and I rented an apartment, and he'd go home and see his mother. She'd tell him what I ought to do and then he'd come home and quarrel. Mrs. Trout even came over and told me I couldn't have a dog.

"I was doing all my own work cheerfully. I always had had servants at home, but I didn't complain. Philip spent money right and left on other people, however, and he finally refused to give me any money at all. He told me to 'get out.' So I did.

Says Suit Was Opposed.

"Mrs. Trout told me if I sued Phillip it would be terrible, because she is so prominent. What am I to do? When Phillip turned me out I was ashamed to ask my father to support me.

"I started to learn stenography and got a job in a department store. My father ordered me to quit it immediately.

"This morning I was going downtown to my school when I saw Phillip in his luxurious touring car. He looked at me and sneered. That was too much. I got a warrant at once.

"My parents wish me to sue for divorce, but I want my $2,600."

Husband a Salesman.

Mr. Trout is a salesman for Giles P. Cory & Co., 29 South La Salle street, dealers in stocks and bonds. He was married in January, 1916, to Miss Virginia Woltersdorf. In the following December a child was born, living only a short time.

"We have been separated more than a month," said Trout, over the telephone, yesterday. "It will all come out in court. My wife can do all the talking in her present state of mind."

Mrs. Trout made her complaint in the Court of Domestic Relations. She said her husband has not contributed to her support for more than a month. She gave her address as 530 Hawthorne place, Oak Park. Ernest Woltersdorf, her father, said Trout has not contributed to his daughter's support, but he denied a rumor that she was not welcome in her parental home. She is living there.

Ends Dispute by Leaping to Death in the River

Following a dispute with fellow employés, William Warner of 4906 North Spaulding avenue, a pressman, leaped into the river from the Madison street bridge yesterday and was drowned.

Victor Weinburg, a shoe dealer at 3116 Lincoln avenue, despondent over ill health, committed suicide by gas.

William Gerdzaen of 1625 Blackhawk street, a cabinet maker, in a fit of despondency leaped to his death from a fourth floor window at 330 South Wabash avenue last night.

Man Kicked to Death by Angry Panhandler

At 7 o'clock last evening, when Chicago was getting up from the dinner table, Ed Henry, derelict, being refused a dime, kicked Joe Henry, derelict, to death in front of a saloon at 640 Madison street.

MOVIE OF THE BOSS WRITING ON TYPEWRITER AFTER THE STENOG. GOES HOME

JUSTICE FORCED TO TAKE HIS SON, NOW CURED, HOME

William Graham Left Boy at Oak Forest Infirmary.

William A. Graham is some pumpkins in his own home town—justice of the peace and everything—but when he came into the County court yesterday with an armful of papers, Judge Williams smiled.

Mr. Graham didn't come to the courtroom because he wanted to, but because a summons had been issued for him. The judge wanted to know why the justice permitted his 8 year old son, Malcolm, to remain at the Oak Forest infirmary.

Treated for Tuberculosis.

In 1915 Mrs. Alice Graham, wife of the justice, and her son were sent to the hospital to be treated for tuberculosis. According to Oak Forest authorities Mrs. Graham will not get well, but her son has regained his health, and many requests have been sent in vain to the boy's father to take him home.

"I make some money as justice of the peace out in Elmwood Park," said Mr. Graham. "Of course not much, but there is a whole lot of honor in holding an office like mine. That's what I care about."

If You Put It That Way—

"Are you going to take your son home or are you going to jail?" asked the judge.

"O, if you put it that way I guess I'll have to take Malcolm home," decided Mr. Graham. "But I think the county has enough to take care of him."

And Malcolm is now living with his father in Elmwood Park.

Woman Has a Lawyer Seized on Larceny Charge

Julian C. Ryer, an attorney with offices at 60 West Washington street, was arrested last night on a charge of larceny by embezzlement preferred by Mrs. Caroline Glader, 3854 Wilcox street.

Mrs. Glader alleges Ryer was commissioned to settle up the estate of her mother, who left property valued at $2,800 to three daughters, Mrs. Glader and her two sisters, who allege Ryer gave them notes in payment and that the notes are long overdue.

Ryer was released on $4,000 bonds.

"It's all a mistake," he said.

BEG YOUR PARDON!

THE TRIBUNE of Tuesday last contained a first-page account of quarreling about the draft-registration in the thirty-fifth district office, and quoted M. E. Huhnke as saying that his life had been threatened by Dr. J. A. Stevenson, a member of the exemption board for that district. Mr. Huhnke's address was given as 916 North avenue.

Mr. Huhnke resides at 916 North Washtenaw avenue.

The issue of July 8 mentioned Concord, N. H., as having been the "summer capital for a season or two."

Cornish, N. H., was the "summer capital."

Last Saturday's issue referred to the soldiers encamped on the Municipal Pier as the Seventh Engineers.

The regiment is the Thirteenth Engineers: the Seventh is in Atlanta, Ga.

CITY'S FINEST BATHING BEACH NOW ASSURED

A new bathing beach, to be Chicago's largest and finest, is assured as a result of a purchase of fifty feet of frontage on Lake avenue near Seventy-fifth street. This marks the end of a long campaign by the city to secure control of the half mile of shore between Seventy-fifth and Seventy-ninth streets.

According to Controller Pike, temporary accommodations will be ready for bathers by next Sunday. When completed next summer the new beach will have cost $134,000. A building similar to the one at Clarendon beach, only much larger, will be erected.

The new municipal beach will include old Manhattan beach, long famous for its perfect strip of sand and one of the oldest beaches in the city, and also Rocky Ledge park at Seventy-ninth street, where a small public bathing place has been maintained for several years.

True Bill Voted Against Powell on Girl's Story

State Senator John Powell of the Second senatorial district and John Martini, a resident of this district, are charged with serious offenses in true bills voted yesterday. Unless the grand jury reconsiders its action indictments will be returned in a few days.

Cecelio O'Connor, 15 years old, the complainant in the case, told a story to Assistant State's Attorney Hogan that led to warrants being issued some time ago.

LABOR AND ROAD PROVE LOYALTY; R. I. STRIKE OFF

Both Sides Heed Plea of Government to Avert Crisis.

A strike which might have seriously affected the operation of the Rock Island railroad system was averted yesterday by a government appeal to labor leaders, and it was through the subsequent efforts of the government that the controversy was declared to have been practically settled last night.

For some time 6,000 machinists and other workers in the Rock Island shops have demanded a wage increase of 10 cents an hour and a working day of eight hours.

A deadlock resulted, and apparently there was no way that an amicable settlement could be reached. Finally the union leaders, H. J. Carr, general chairman of the International Association of Machinists, and T. P. Hyland, general chairman of the joint protective board of the railway car men, notified the railroad officials that a strike would go into effect at 10 o'clock yesterday morning.

Secretary of Labor Wilson, in Washington, learned of the matter. He immediately directed James A. Smyth and Frederick L. Feicks, members of the bureau of conciliation of the department of labor, to go to Chicago and take a hand. They arrived only a few moments before the hour for the start of the strike.

Hurriedly the two government men communicated with the union leaders. They told them what a disastrous effect such a strike might have and appealed to their patiotism to call a truce.

The union men responded to the appeal. Orders were flashed to the men at the shops, directing them to remain at work. All day long the demands were discussed by the two sides, aided by the government representatives. The result was that announcement was made by the union men that the matter had been settled and there would be no strike.

"The railroad granted the demand for an eight hour day and a wage increase of 8½ cents to machinists, 7 cents to helpers, and 7 cents to car men," Mr. Carr said. "While we at first felt that a straight increase of 10 cents an hour was the only fair proposition, we yielded to the appeal of the government."

The union men claim they sacrificed about $1,000,000 a year.

DUTCH COURAGE FOOLS DRINKER, MOUSE OR MAN

BY THE REV. W. B. NORTON

A suggestion for a Sid Smith cartoon was made yesterday at the Desplaines camp meeting by the Rev. W. R. Wedderspoon, pastor of St. James' Methodist Episcopal church, Chicago.

"There was a mouse which got a taste of the dripping from a liquor cask in the cellar," he said. "Pretty soon the mouse began to feel gay and dance around. Then he hopped onto a chair and called out, 'Bring on your cat!'

"Now, that mouse would have been eaten up by the cat just as quickly after he began to feel hilarious over the liquor as before. He had simply deceived himself, like a lot of silly men and women do."

Dr. Wedderspoon commended the health articles by Dr. Evans in THE TRIBUNE.

"These articles are valuable for busy men to read," he said. "I wish there might also be daily articles on how to keep spiritually healthy."

Dr. Wedderspoon advocated emotionalism in religion, but said he had no use for the Holy Rollers.

Bishop Thomas Nicholson in his pentecostal address warned of the danger of unsuspecting young women becoming lost through the evil designs of "men devils who lie in wait for them."

Others who spoke during the day were the Rev. J. L. Anderson, Sheridan Road church; the Rev. J. F. Clancy, Union Avenue church; and the Rev. Harry Farmer of the Philippine islands.

OTHER MAN TELLS HUSBAND ABOUT LOVE FOR WIFE

Frank C. Hartmann of 1420 Kedzie avenue discovered his wife, Mathilde, loved another man, so after quite a long chase he found the other man. Then he made the other man face his wife and he asked him, "Do you love this woman?"

"I sure do," was the answer.

"All right, take her," said Hartmann.

He told Judge Foell about it yesterday and the judge granted a decree.

Edythe T. Skidmore told Judge Gridley that her husband, William Robert Skidmore, former politician, had failed to support her. She was granted a decree.

Helen M. Hayes asserted that Rutherford B. Hayes, fruit merchant of Winnetka, always borrowed her salary. She was a school teacher. She said friend husband quit working right after the wedding. Judge Foell granted her a divorce.

TRIPLE DRIVE FORECASTS DOOM OF COUNTY DIVES

Hoyne, with Traeger and Reinberg, Decide on Drastic Action.

Cook county has got to clean up. The lid is going on the Sunday saloon with a bang. State's Attorney Hoyne gave his verdict yesterday. Village officials must enforce the law. If they do not they will be prosecuted for neglect of duty.

There are 150 incorporated towns and villages in the county. A part of these close saloons on Sunday now. For the rest of them the hour is here.

Hoyne said last night that today Sheriff Traeger and Peter Reinberg, president of the county board, will get letters from him calling them into conference on the fight.

"Awful!" Hoyne Says.

"Killings and auto accidents every Sunday have made conditions intolerable," said Mr. Hoyne. "It's awful. The attack on Miss Dora Hooper, an 18 year old girl, for which five young men have been indicted, is a sample of what the situation brings about.

"Fines do no good. If the business is prosperous enough saloonkeepers can stand it to be fined every Sunday. Revocation of licenses is the cure. If the county board will notify each saloonkeeper that he must obey the Sunday closing law or lose his license that will handle that end.

"As to the incorporated villages, we will prosecute the village officials if they do not enforce the law. We will put it up straight to the officials themselves. If they don't—well, there's a law on the statute books which has to do with the failure of an official to do his duty."

Brewers Ask Cleanup.

Mr. Hoyne admitted that a committee of five of the biggest brewers in Chicago had met with him and told him that the situation in the country districts had become so bad that they, the brewers, asked his help in cleaning up.

Coroner Hoffman was one of the first to point to the peril of drunken speeders and the train of deaths and hospital victims they left in their wake. Then investigation by THE TRIBUNE revealed the cause that led to the accidents.

It is known that the county board is divided on the question of making the country saloons obey the law. Several standpat members who refuse to see the light are expected to vote either against the reforms, which come up at 1 o'clock today, or to absent themselves from the meeting. Rumor at the county building yesterday was that those in favor of better conditions have a majority which insures the success of the plan.

"It's time to clean house," said Mr. Reinberg yesterday. "For one thing, we are not going to grant any license to a saloon within two miles of an incorporated city."

Two Saloon Men Guilty.

Sheriff Traeger, who has demolished more than sixty slot machines in a month, got two more convictions yesterday. Peter Breit and Christ M. Smith, saloonkeepers at Niles Center, arrested on July 10 on charges of operating gambling devices, were found guilty before Justice of the Peace Frank A. McKee of Oak Park. Breit was fined $200 and costs and Smith $100.

SLICKER COP ON JUNKET OF JOY ENDS IN FINE

One of them city slicker cops got tired of having to behave hisself and fixed up a regiar joyride party for hisself and a man friend and two wimin. The man friend got the autymobile to make it a true to form joyride and the city slicker cop got the wimin. Then they started for Indiana Harbor.

They got there. Then they got theirselves into trouble. They got too tough for the town and the constabule put 'em all in the lockup, b'gosh.

That was late Tuesday night.

Yistiddy morning they was all called up before the justice of the peace. He didn't care, by gum, if it was a copper. He fined 'em all alike, $15 and costs, or $17 each. The city slicker cop said his name was George F. Argyle, and that he lived at 6410 Vernon avenue. His autymobile getting friend said he was George Zeigelmeier of 5124 South Halsted street. The justice didn't make the wimin tell their names; he just took their fines.

Note—The city directory shows George F. Argyle, a sergeant of detectives assigned to the bureau, as living at the Vernon avenue address.

HITS DUSTER IN DRILLING FOR $90,000 ESTATE

Mrs. Jennie Douglass, wealthy oil well owner of Yale, Okla., who for the last week has been "drilling" for the $90,000 estate of Mrs. Taatje Schluetter, who died a year ago in Blue Island, hit a "duster," which in oil field terms means a fluke, yesterday. Judge Gregg in the Probate court dismissed Mrs. Douglass' petition.

But Mrs. Douglass' attorneys are not going to quit. They appealed to the Circuit court and shortly will "set up another derrick" and continue the drilling.

The decision of Judge Gregg leaves the estate in its former mysterious condition, with Mrs. Johanna Bertog of Buckeye, Ia., as a claimant.

The claim of Mrs. Muriel Ebersole of Cambridge Springs, Pa., was not filed yesterday by Attorney William McKinley.

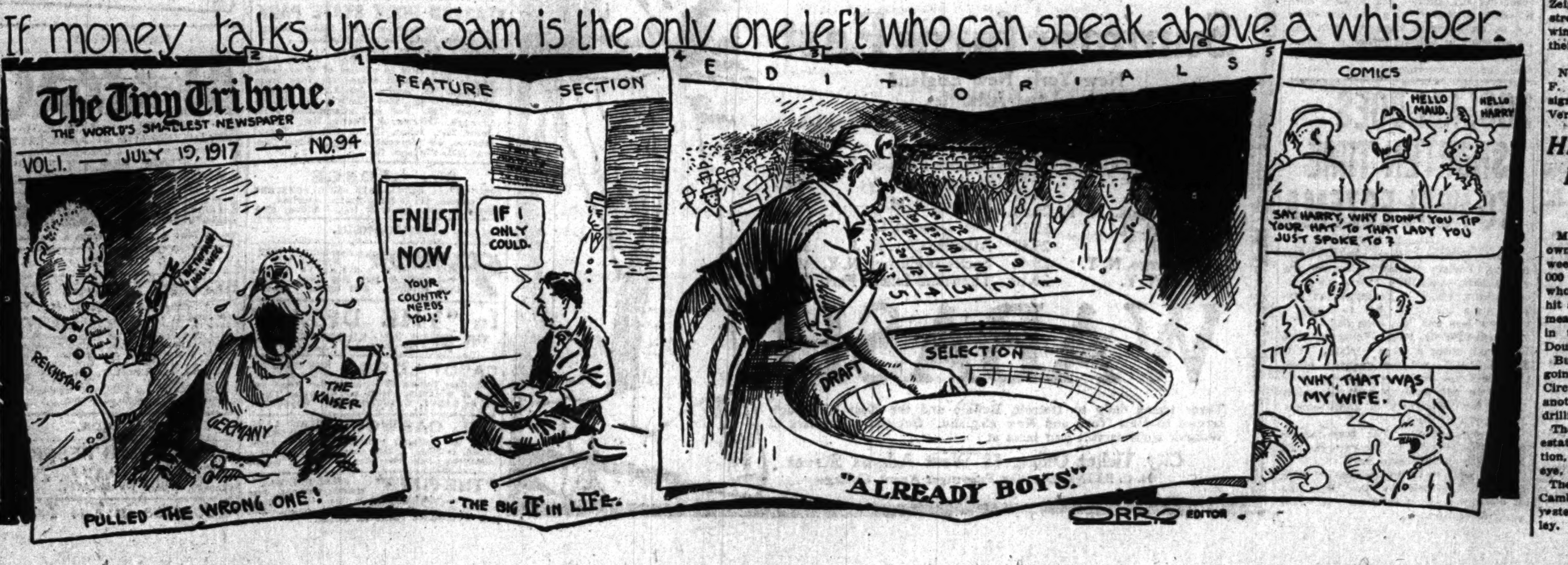

DIVIDEND CUT RUMOR BRINGS BREAK IN ST. PAUL

Probability of 4 per Cent on the Common Forces Stock to 67 1-2.

St. Paul stock broke yesterday from an opening at 72¼ to a close at 67½. The previous day's close was 73. The decline was accompanied by rumors that at the meeting of the board on July 26 the semi-annual dividend, which is now 2½ per cent, will be reduced to 2 per cent, placing the stock on a 4 instead of the present 5 per cent basis.

It is reliably ascertained that the regular semi-annual 2½ per cent rate has been earned with a slight margin to spare, but that while the money, or credit, is in the treasury of the company, there is doubt whether it will be paid out.

The weakness in St. Paul stock, which a few years ago was selling above 170, against the present price of 67½, is disturbing to shareholders, even those of large means. The management of the road cannot escape criticism for this depreciation in value. When the market price of a security declines 100 points shareholders look to the management of their property for an explanation. The St. Paul management has issued no statement that appears to satisfy.

Fail to Meet Situation.

Friends of the company who also are large shareholders appear to believe that the management has not been equal to meeting the situation created by the building of the Puget Sound extension, which cost around $200,000,000. This brought new operating conditions, new obligations, and the necessity for a corresponding breadth of management which has not developed.

The Rockefeller interests in New York appear to control the voting power of the board of directors. So far as can be learned locally a change of management has not been decided upon, but when the conduct of the affairs of a company are such that in normal times the capital investment is cut in two and similarly the dividend rate a change in the character of the management may be with good reason predicted.

Motor Industry Shows Upturn.

A leading eastern authority has made a canvass of the automobile industry, which it finds leads to no definite conclusions as to the outlook because of many undetermined factors in the situation. But all the interests agree that in the last month there has been a decided improvement, compared with the previous three months. The statement continues:

"Manufacturers, as a whole, with the exception of a few of the leading companies, are not laying out any schedules of output far in advance. Production schedules are subject to change without notice. The March quarter of this year was the largest in the history of the industry. But the June quarter's figures will show a bad slump. The current quarter is expected to show a substantial recovery, as the improvement which began in June has carried through thus far and indications are for its continuance.

Material Question Worries.

"The primary difficulty now is the materials question. The possibility of governmental restriction of steel for use in the manufacture of pleasure cars injects a disturbing element in the situation, but it is expected by automobile manufacturers that such a drastic step will not be necessary.

"The higher priced cars naturally have suffered more severely from decreased sales than the popular priced makes. In fact, the lower priced cars have received the demand which under ordinary circumstances goes to the more expensive models. Thus, the White company and the Pierce Arrow company are practically entirely at work on trucks and almost wholly withdrawn from the passenger car business. Both companies are having all they can do in trucks."

Chicago Securities.

Local packing house stocks exhibited a lower tendency. Swift & Co. sold off ½ from the opening and Wilson & Co. lost 2⅝ points. Commonwealth Edison was lower by 2 points, though the transactions were small. Union Carbide advanced to 190 but closed 1 point lower. Prest-O-Lite was firm. Sears-Roebuck common was fractionally lower.

Money and Exchange.

Money rates in Chicago steady at 5@5½ per cent on collateral, 4¾@5 per cent on commercial paper, 5@5½ per cent over the counter. New York exchange, 15@5c discount. Chicago bank clearings, $90,510,321.

CHICAGO STOCK TRANSACTIONS

	Sales.	High.	Low.	Close.	Net chge.
Am Shipbldg....	40	83	83	83	....
Bth Fish new..	200	24¾	24¼	24¼	+1¼
Chi Pneu. Tool.	25	70¼	70¼	70¼	....
Chi Title & T..	15	198	198	198	....
Cudahy	70	119½	119	119¼	−½
Com Edison....	87	122	122	122	....
Dia Match....	6	119	118¾	119	....
Hart S & M....	60	70	70	70	....
Hartman Corp.	20	59	59	59	....
Illinois Brick..	2	75	75	75	−½
Lindsay Light.	215	30¼	30	30¼	−¼
M Ward pfd...	1	115¾	115¾	115¾	....
Midwest pfd...	35	71	71	71	....
Prest-O-Lite ...	420	140¼	138	138	−½
Sears-Roebuck.	37	170	169	170	....
Stewart-War ...	125	64	63	64	....
Swift & Co....	787	153	152¼	152¼	....
Union Carbide..	821	191¼	189	189	−½
Do rights...	1,416	18	17¼	17¼	....
U Paperboard..	20	28	28	28	....
Wilson	300	69¾	67	67½	−¾

BONDS.

Sales.		High.	Low.	Close.	Net chge.
$1,000	C Ry ser B 5s.	65½	65¼	65¼	−½

CLOSING BID AND ASKED PRICES.

	Bid	Asked		Bid	Asked
A Shipbld.	83	84	Lindsay Lt	29¾	30
Do pfd..	94	94½	Do pfd..	11	12
B Fishnew	24½	25	Nat Carb.	305	315
Do pfd..	86½	87	Do pfd..	130	133
Cudahy ...	119	120	Pacific Gas	53	56
Chi Ed...	122	123	Peoples G.	77	78
Chi El Ry.	..	6	Presto Lt.	139½	140
Do pfd..	..	30	Pub Svc.	92	94
ChiTit&Tr.	197	198	Do pfd..	97	97½
ChiPnTool.	69	70	Quaker O.	287½	300
CityRaNo1..	..	70	Do pfd.	101	102
No 2....	13	13½	Swift & Co	152½	153
No 3....	2¼	2¾	Sears Roe	168	170
No 4....	1¼	1½	Do pfd..	125	..
Dia Match	118½	119	Stew W...	64	65
Hartman...	58	60	U Carbide.	188½	189
HS&Marx.	69	70	U Paperbd	28	29
Do pfd..	..	115	Do pfd..	73½	78
Ill Brick..	75	78	Wilson ...	67	67½
MWardpfd	116	116½	Do pfd..	103	104

Equipment Men Hesitate.

Uncertainty as to whether the United States or the Russian government will handle the order for the 10,000 railroad cars said to be needed in Russia is causing equipment builders to hesitate about bidding on the order.

CRISIS FACES OIL INDUSTRY OF CALIFORNIA

Shortage Threatens Industrial and Rail Tieup.

California is running into a crisis in its oil industry. Consumption is running so far ahead of production that the committee on petroleum of the California State Council of Defense has presented to Gov. Stevens plans for averting the shortage of oil which threatens to tie up transportation and industries in general in the Pacific coast state.

These plans include the immediate drilling of wells in disputed territory, the exemption from military service of skilled workmen in the oil fields, the utilization of powdered coal, natural gas, hydro-electric power, and other sources of energy wherever possible and a better correlation between the oil companies, pipe lines, steamship companies, and railroads in order that transportation may be expedited.

See Exhaustion by 1919.

The committee has found that at present the production is falling behind consumption at the rate of 35,850 brls a day. This excess of consumption must be taken from oil already in storage, and at the present rate the committee finds that the entire available storage in California will be exhausted by June 1, 1919.

If the margin of safety of 10,000,000 brls of fuel oil is maintained the margin of safety will be reached by Sept. 20, 1918. If consumption is materially increased or production decreases the margin of safety and the depletion of the oil supply will take place at an earlier date.

Sinclair Financing Completed.

According to friends of the Sinclair Oil and Refining corporation the funds for rounding out the plans of H. F. Sinclair, president of the corporation, will be provided by the sale of the $20,000,000 note issue and thereafter there will follow development of the company's resources.

It is declared that from the proceeds of the sale of the $20,000,000 note issue the floating debt of around $10,000,000 will be cleaned up and also that the management will be enabled to complete contracts already entered into for materials to finish pipe lines and install distributing stations.

It appears that the present expenditure is to complete a program previously outlined and does not involve a sudden desire for expansion.

TWO DIRECTORS DENY EARLING IS TO BE DISPLACED

Two directors of the Chicago, Milwaukee and St. Paul railroad denied last night that A. J. Earling will be displaced as president of the road through the efforts of the financial interests represented by J. Ogden Armour to get a voice in the management of the company. Rumors yesterday that Mr. Armour had decided upon a successor for Mr. Earling were said to be unfounded.

"There is no truth in these statements," said Stanley Field, a director. "They are absolutely unfounded."

Walter P. Bliss, another director at New York, said the reports that Mr. Earling will retire are not true.

Mr. Armour declined to discuss the matter.

The affairs of the St. Paul are dominated by the interests represented by William Rockefeller, and with whom Mr. Earling is allied. The Armour interests have shown dissatisfaction over the decrease in the road's earning power.

Mr. Earling is on an inspection tour of the road, and will return here about Monday. Other officials of the company would not discuss the reports of the selection of a successor for him.

MARKET COMMENT

H. W. FARNUM of King, Farnum & Co., returned yesterday from New York. Speaking of market sentiment there, he said: "Commission houses are inclined to look for a little better market. They base this on the fact that money is expected to be easier and that the harvesting of the crops will add to sentiment and the general wealth. It is also expected that with such large earnings as are being recorded dividends will be maintained in their present volume."

The preferred and common stock of the United States Gypsum company are now selling at the lowest point in two years, whereas, according to John Burnham & Co., the profits are by far the largest in the concern's history. The reason given for selling of the shares is the belief that building operations have fallen off.

Maxwell Motor common was again under pressure, regardless of the semi-official announcement that the earnings for the fiscal year to end July 31 would be equal to 30 per cent of the common shares. According to New York advices, the decline in the common has been due in great part to the liquidation of an overloaded account.

It was gossip in Wall street that a special committee is to be formed, representing the United States Steel corporation, to operate as a commission to act in an advisory capacity with the government in helping either to adjust steel prices or assist in the buying of steel for the government.

POSLAM DOES SHORTEN TIME TO HEAL ECZEMA

When Eczema burns, itches, disfigures, Poslam instantly soothes the angry skin, splendidly exerts its healing power, not only to make the disease more endurable, but to cause it to grow less and less each day.

So effective is Poslam that a little of it will cover a large surface. It is its QUALITY, not the quantity of it, that does the work.

You do not have to wait in uncertainty for indications of improvement. It SHOWS at once.

Sold everywhere. For free sample write to Emergency Laboratories, 243 West 47th Street, New York City.

Urge your skin to become clearer, brighter, healthier by the daily use of Poslam Soap, medicated with Poslam.—Advertisement.

BEEF STEERS MAKE NEW HIGH RECORD, $14.05

Trade Active; Offerings Well Taken at the Upturn.

LIVE STOCK QUOTATIONS

CATTLE.	
Beef steers, choice to prime.	$12.50@14.05
Beef steers, good to choice..	11.50@12.50
Beef steers, fair to good....	9.25@11.50
Yearlings	9.75@14.00
Cows, fair to choice.........	8.25@11.25
Heifers, fair to select......	8.25@12.50
Canners and cutters.........	5.50@ 7.25
Good to select vealers.....	13.50@14.25
HOGS.	
Bulk of sales............	$14.35@15.35
Common to good mixed.....	14.35@14.55
Fair to fancy med. weight..	14.75@15.10
Good to select butchers......	15.25@15.50
Fair to fancy heavy shipping	14.80@15.60
Boars, according to weight..	6.50@ 8.75
Stags	14.60@15.25
Pigs	11.25@14.25
SHEEP.	
Range wethers.............	$ 8.50@10.75
Yearlings	9.50@13.25
Ewes	8.00@ 9.25
Bucks	4.00@ 7.25
Range lambs...............	13.75@15.75
Native lambs..............	13.00@15.50
Cull lambs................	10.00@12.00

Beef steers at Chicago yesterday sold at an advance of 10@25c and made a new high record at $14.05. Trade was active and all offerings were well taken at the upturn. Cows and heifers were mostly 10c higher and bulls showed a gain, while calves held generally unchanged. Prime vealers sold at $14.25, with a few assorted lots at $14.35.

Hogs sold 10@25c lower and the market closed weak at the big end of the decline. Receipts were posted at 30,000 head, the bulk of which made $14.25@15.35. A top of $15.60 was reached, but it was an outside price. About 9,000 hogs were carried over unsold.

Trade in the sheep house was fairly active and steady to strong prices were secured for the offerings. Lambs topped at $15.50 and sheep sold up to $9.00. A good clearance was effected.

Hog purchases for the day: Armour & Co., 6,000; Anglo-American, 2,500; Swift & Co., 4,000; Morris & Co., 500; Wilson, 3,000; Hammond, 2,000; Boyd-Lunham, 1,000; Western, 1,000; Roberts & Oake, 1,000; Miller & Hart, 500; Independent, 1,500; Brennan, 100; Agar, 1,000; butchers, 1,000; shippers, 2,000; total, 28,000; left over, 9,000.

Movement of Live Stock in Chicago.

	Cattle.	Calves.	Hogs.	Sheep.
Receipts—				
Tuesday, July 17.	3,450	2,607	14,099	1,558
Wednes., July 11.	17,591	3,088	27,622	10,755
Wednes., July 18.	15,000	3,000	30,000	9,000
Shipments—				
Tuesday, July 17.	866	22	566	683
Wednes., July 11.	3,743	......	2,446	1,210
Wednes., July 18.	3,000	10	2,000	1,000

Receipts for July 19 were estimated at 4,000 cattle, 17,000 hogs, and 14,000 sheep, against actual arrivals of 3,942 cattle, 16,164 hogs, and 13,903 sheep for Thursday, July 20, 1916.

Live Stock Markets Elsewhere.

NATIONAL STOCK YARDS, Ill., July 18.—HOGS—Receipts, 9,500; 15@25c lower. Lights, $14.75@15.25; pigs, $10.00@14.75; mixed and butchers, $14.90@15.55; good heavy, $15.40@15.55; bulk, $15.00@15.45. CATTLE—Receipts, 6,300; strong to 15c higher. SHEEP—Receipts, 4,100; steady. Lambs, $14.00@15.25.

KANSAS CITY, Mo., July 18.—HOGS—Receipts, 6,500; 10@15c lower. Bulk, $14.60@15.40; heavy, $15.20@15.50; packers and butchers, $14.90@15.45; light, $14.30@15.15; pigs, $12.00@14.10. CATTLE—Receipts, 13,000, including 1,500 southerns; steady to 15c higher. SHEEP—Receipts, 1,500; 15@25c higher. Lambs, $14.90@15.50.

OMAHA, Neb., July 18.—HOGS—Receipts, 14,800; 10@15c lower; heavy, $14.85@15.35; mixed, $14.35@14.65; light, $14.20@14.85; pigs, $12.25@14.25; bulk of sales, $14.30@14.70. CATTLE—Receipts, 1,600; strong to 10c higher. SHEEP—Receipts, 9,800; steady to strong; lambs, $14.60@15.40.

SIOUX CITY, Ia., July 18.—HOGS—Receipts, 12,000; market 15c lower. Lights, $14.50@14.75; mixed, $14.65@15.00; heavy, $14.00@15.25; pigs, $12.75@13.00; bulk, $14.35@14.75. CATTLE—Receipts, 1,000; market 10@15c higher. SHEEP—Receipts, 300; market strong.

ST. JOSEPH, Mo., July 18.—HOGS—Receipts, 6,500; 10@15c lower; top, $15.50; bulk, $14.80@15.30. CATTLE—Receipts, 2,000; steady to strong. SHEEP—Receipts, 600; 10@25c higher; lambs, $11.25@15.50.

ST. PAUL, Minn., July 18.—HOGS—Receipts, 3,100; 10@15c lower. Range, $14.25@15.10; bulk, $14.50@14.60. CATTLE—Receipts, 2,100; steady to lower. SHEEP—Receipts, 200; steady. Lambs, $7.10@15.00.

EDISON COMPANY BUYS TRACT FOR COAL STORAGE

Acquires Property in Stickney Township for $13,240.

Real Estate Transfers

Real estate transfers filed for record yesterday totaled 181, of which 132 were in the city and 49 outside, including 19 under the Torrens system. Transfers were as follows:

Rogers Park	2	Calumet	1
Lake View	18	Cicero	8
Jefferson	23	Lemont	1
Norwood Park ..	1	Lyons	4
North Town	2	New Trier	2
South Town	2	Northfield	1
Hyde Park	22	Proviso	6
Lake	29	Ridgeville	1
Calumet (city) ..	3	Stickney	8
West Town	33	Thornton	8
Bloom	6	Wheeling	2
Bremen	1	Worth	1

The Commonwealth Edison company has acquired a tract in the township of Stickney that is to be used chiefly for the storage of coal, of which a supply is to be laid in. The transfer to the company has just been made by Ward T. Huston for $13,240.

An apartment building is to be put up at the southeast corner of Washington boulevard and Scoville avenue, Oak Park. This corner, 107x150 feet, has been sold by Edward F. Walne to P. J. McLaughlin for $10,000 cash. The deal was negotiated by Jackson Bros.

Adolph F. Kramer, chairman of the renting and apartment buildings committee of the Chicago real estate board, has appealed to the state council of defense to notify the smoke prevention bureau to suspend prosecutions for smoke violations until coal prices are again on a normal basis.

Jeffery Avenue Deal.

The State Bank of Chicago, as trustee, has conveyed the northwest corner of Jeffery avenue and Seventieth street, 100x134 feet, to Frank I. Bennett. The bank transferred the property on Jeffery avenue 78 feet south of Sixty-ninth street, east front, 150x134 feet, to Clyde L. Day; the premises on Jeffery avenue 200 feet north of Seventy-first street, east front, 200x134 feet, to Charles J. Bour, and the property on Jeffery avenue 100 feet north of East Seventieth street, east front, 100x134 feet, to George R. Bennett. All of these transfers are in Jackson Park Highlands.

A six apartment building at 7011-13 Clyde avenue, 50x125 feet, has been sold to Oscar N. Nelson by E. J. Lesser, subject to an incumbrance of $21,500. The value is said to be about $36,000. Some vacant property was given in part payment.

South Side Transfer.

The northwest corner of Sixty-ninth and Rockwell street, 267x597 feet, has been transferred by Thornton A. Edwards to Wesley H. Edwards, who has passed title on to Chicago Realty, a corporation of New York. This land has been held in the Edwards family since 1891.

A loan of $65,000 at 4½ per cent has been made to the Catholic Bishop of Chicago on the property at the southwest corner of East avenue and Lake street, in Oak Park. The loan is for five years. The Hibernian Banking association is trustee.

OILS.

CHICAGO, July 18.—OILS — Wholesale prices of carbon and other oils a gallon f. o. b. Chicago follow: In iron barrels—Perfection, 8½c; headlight, 11¼c; gas machine gasoline, 32½c. In wood barrels—Perfection, 10c; headlight, 15½c; summer black oil, 10c; winter black oil, 10½c; V. M. P. naphtha, 19½c; Red Crown gasoline, 20c. Turpentine, 46c. Linseed oil, raw, $1.19; boiled, $1.20.

NEW YORK, July 18.—COTTON SEED OIL—Prime crude, $12.67@12.93; prime summer yellow, spot and July, $13.95; August, $13.90; September, $13.98; October, $13.82; November, $13.68; December, January, and February, $13.68.

OIL CITY, Pa., July 18.—Credit balances, $3.10. Runs, 93,349; average, 85,787; shipments, 63,704; average, 57,854.

Building Permits

Sheffield-av., 2551, 2 story brick hospital, Joe Dorcherman, not given; George Schuberth, arch.; Henry L. Schroeder, mason; Vick Wagner, carp.......... $36,000

Diversey-blvd., 1301-25, 2 story brick factory, Stewart Hodges, not given; L. C. Hallberg, arch.; Wieboldt Constructing Co., mason and carp...... 150,000

E. 69th-pl., 1507-11, 3 story brick apartments, W. M. Kneen, 5436 Ellis-av.; Arthur Foster, arch.; Turnquist Bros., mason......... 25,000

PRODUCE MARKETS

BUTTER.

CHICAGO, July 18.—Market easy, with lower grades ½c lower. Trade less active. Receipts, 20,601 tubs. Quotations: Extras 37¼c; Extra firsts 37c; Firsts 35½@36½c; Seconds 34@35c; Extra to grocers—Tubs 40c; Prints 41c; Pkg. stock 31@32c.

NEW YORK, July 18.—EGGS—Irregular; receipts, 21,840. Fresh gathered, extras, 38@39c; extra firsts, 36½@37c; firsts, 34½@36c; seconds, 31½@34c; state, Pennsylvania, and nearby western hennery whites, fine to fancy, 40@43c; state, Pennsylvania, and nearby hennery browns, 40@42c.

ST. LOUIS, Mo., July 18.—EGGS—27@28c.

EGGS.

CHICAGO, July 18.—Market steady. Demand good for best eggs. Receipts, 27,194 cases. Quotations: Firsts 31½@33½c; Ordinary firsts 29@31c; Miscellaneous, cases returned 26@32c; Do, cases included 27@32½c; Dirties 26@28c; Checks 22@27c; Extras—Fillers 36½c; Cartons 37½c.

NEW YORK, July 18.—BUTTER—Easy; receipts, 16,134. Creamery higher than extras, 38¾@39½c; creamery extras (92 score), 38½c; firsts, 37½@38¼c; seconds, 35@37c.

ST. LOUIS, Mo., July 18.—BUTTER—Creamery, 37½c.

CHEESE.

CHICAGO, July 18.—American shapes weak, with supplies excessive and demand tame. Quotations: Young Americas 23c; Twins 20¾@21c; Longhorns 23c; Double daisies 21c; Daisies 21¼c; Limburger 23½@24c; Brick 23c; Swiss 35@36c.

PHILADELPHIA, Pa., July 18.—CHEESE—Lower. New York full creams, 22½@23½c.

POULTRY.

CHICAGO, July 18.—Market rules easy. Offerings were larger at 4 cars and 805 coops. Quotations: Live—Turkeys 18c; Fowls 18½c; Broilers 22@24c; Roosters 15c; Ducks 16c; Geese 14c. Iced—Turkeys 22c; Roosters 16c; Fowls 18½@19c; Geese 15c.

VEGETABLES.

CHICAGO, July 18.—Potatoes ruled lower under receipts of 50 cars and slack demand. Green vegetables generally easy with offerings large. Quotations: Asparagus, 2 doz, home grown $1.25@2.00; Beets, 100 bunches $1.25; Radishes, 100 bunches $1.00; Carrots, 100 bunches $1.25; Spinach, bu, home grown, tubs 35c; Cabbage, 100 lbs 75c@$1.00; Onions, Texas, crates $1.00@1.25; Potatoes, bu $1.75; Do brls $5.50@5.75; Pieplant, bunch 5@7c; Tomatoes, 4 baskets $1.00@1.25.

BERRIES.

CHICAGO, July 18.—Generally lower prices prevailed, due to poor quality of offerings. Quotations: Strawberries, Mich., 16 qts $1.75@3.00; Black raspberries, 24 pts $2.00@2.75; Red raspberries, 24 pts $2.50@3.25; Blueberries, 24 qts $4.50@5.00; Gooseberries, 16 qts $1.50@1.75.

VEALS.

50@70 lbs ..15@16c | 90@120 lbs.17½@19c
70@80 lbs ..16@17c | Coarse ....12@12½c

SOUTH WATER STREET BEEF.

	No. 1.	No. 2.	No. 3.
Ribs	21	20	13
Loins	25	22	15
Rounds	17½	17	13
Chucks	15	14	10
Plates	12½	12	9

METALS.

NEW YORK, July 18.—COPPER—Nominal; large dealers out of the market; small lots of second hand, August and later deliveries, 23.50@27.00c. IRON—Firm and unchanged. ANTIMONY—Chinese and Japanese brands, 15@15½c. Cookson's offered at 22c. ALUMINIUM—55c. NICKEL—50c. COBALT—$2.10. PLATINUM—$103.00. FERRO-MANGANESE — $415.00. TUNGSTEN—$22.00. QUICKSILVER—$115.00. The metal exchange quotes: LEAD—Weak; spot, 10½c asked. SPELTER—Dull; spot, East St. Louis delivery, 8½c. TIN—Firm; spot, $62.25. At London: LEAD—Spot, £30 10s; futures, £29 10s. SPELTER—Spot, £54; futures, £50. COPPER—Spot, £130; futures, £129 10s; electrolytic, £142. TIN—Spot, £239 10s.

ST. LOUIS, Mo., July 18.—LEAD—10.75@11.00c. SPELTER—8.62½@8.75c.

More Short Term Rail Notes.

It has been announced that J. P. Morgan & Co. and associates have purchased $15,000,000 Chicago and Western Indiana railroad one year 6 per cent notes. A syndicate in New York has taken $9,000,000 three year 5 per cent notes of the Delaware and Hudson company.

HOW TO OVERCOME FOOT TROUBLES

If you have tired, burning, aching feet, corns or painful callouses, you know only too well the misery and torture that they bring. It is unnecessary, however, to suffer longer with any of these foot troubles.

Go to your druggist and get a small jar of Ice-Mint. Rub a little of this cooling, healing, discovery on your tired, aching, corn-pestered, swollen feet. Instantly the pain of corns and callouses vanishes. And shortly the most stubborn and painful hard corns, soft corns, corns between the toes, or aching callouses, will shrivel up and lift out easily with the fingers, root and all.

Ice-Mint costs little, is easy and delightful to apply and aside from removing every painful corn or callous will keep your feet cool, easy and comfortable even on the hottest days. Try it. There is nothing better.—Advertisement.

FINANCIAL NOTES

THE General Electric company makes announcement of its intention to borrow $15,000,000. Based on this, the stock of the company declined yesterday to 152¾, compared with a close the previous day at 157. According to an official statement: "The company expended nearly $9,000,000 upon additional plant facilities during the year 1916 and like expenditures for the present year will be considerably greater. Apart from this, the company's inventories have naturally greatly increased and the slowing down of collections in existing unsettled conditions will result in a more than normal increase in accounts receivable."

William Salomon & Co., as syndicate managers, announce the formation of a syndicate for the purchase of the new issue of Pan-American Petroleum and Export company's first lien marine equipment 6 per cent convertible bonds. The total is $7,000,000. As security for the bonds there will be pledged a fleet of seven new steel tank steamships valued by the company at $21,000,000.

Sales of the Tobacco Products corporation in June increased 35 per cent. The business was the largest of any month in the history of the company.

The Pennsylvania railroad made the following announcement: "In carrying out the policies of the directors, as announced several years ago, to sell its anthracite coal properties, President Samuel Rea of the Pennsylvania confirms the sale of all of its anthracite mining properties, collieries, etc., to M. A. Hanna & Co. of Cleveland."

It is expected that the annual report of the International Mercantile Marine company, which will be issued within a few days, will show cash or its equivalent over all debts of about $5,000,000.

PHILADELPHIA STOCKS

	Sales.	High.	Low.	Close.
Am Gas	199	107	107	107
Am Ry pfd.........	2	90	90	90
Elec Storage.......	10	60	60	60
Ins of N A.........	30	26	26	26
Ky Securities pfd..	50	83¼	83¼	83¼
Lake Superior......	215	18½	18⅜	18⅜
Lehigh Nav.........	4	77¼	77¼	77¼
Phila Elec.........	173	29¾	29½	29½
Phila Rap T ctfs.	3,930	31½	31	31⅜
Tono Belmont......	50	4⅛	4⅛	4⅛
Do Mining	350	6½	6¼	6¼
United Traction.....	176	44½	44	44¼
United Cos N J....	44	215	215	215
Uni Gas Imp.......	148	79	78¾	79
West Moreland Coal	5	76	76	76

PITTSBURGH STOCKS

	Sales.	High.	Low.	Close.
Am W G Mchy..	25	53	52½	53
Cable Cons.......	11,400	6	6	6
Diana	1,300	37	35	37
Independent Bwg	156	3	2⅞	2⅞
Do pfd.......	80	16	16	16
Nat Fireproof.....	120	5	5	5
Do pfd.......	345	13	13	13
Ohio Fuel Supply	335	46⅜	46½	46½
Ohio Fuel Oil....	115	18	17⅞	17⅞
Pittsburgh Oil...	1,066	6	5⅞	5⅞
Pitts Coal ctfs...	200	54	54	54
Pitts Jerome....	400	58	58	58
Pitts Cons.......	1,200	12	12	12
Ross Mining.....	1,000	13	13	13
U. S. Steel.......	20	121	121	121
Westinghouse El	275	49⅜	48½	48½

DRY GOODS.

NEW YORK, July 18.—Cotton goods and yarns were quiet today, with prices easier in second hands. Ginghams were in active demand. Dress goods prices showed further advances over prices accepted a month ago. Knit goods prices for spring are being advanced.

ROSIN AND TURPENTINE.

SAVANNAH, Ga., July 18.—TURPENTINE—Firm; 37¼c. Sales, 246; receipts, 390; shipments, 555; stocks, 25,373. ROSIN—Firm; sales, 1,131; receipts, 1,125; shipments, 702; stocks, 76,681. Quote: A, B, C, D, E, and F, $5.10; G, $5.15; H, $5.20; I, $5.25; K, $5.30; M, $5.70; N, $6.20; WG, $6.70; WW, $6.80.

Smith Form-a-Truck

Horse Fuel Has Risen 133% in 12 months.

LABOR costs more too. Still there are a few who persist in believing that the horse is cheaper than a

Smith Form-a-Truck

and that the horse does not limit their men in doing a full day's work.

BUT there are over 800 in Chicago who use Smith Form-a-Trucks who KNOW that they make money.

We have a deferred payment plan which allows you to pay for your truck equipment out of the money you save in delivery costs.

Get first hand facts. Phone CALUMET 7100. Ask for Mr. Morgan.

SMITH MOTOR TRUCK CORP. Michigan Boulevard at 16th Street

Prevent Friction From Sending Your Car to The Scrap Heap

Friction is slowly, surely sending your car to the scrap heap. In spite of lubricating oils and greases, it continually wears away the bearings. Every bearing is full of microscopic holes and pin points which will, if left alone, cause ruinous friction.

Dixon's selected flake graphite is the only lubricant that will fill up these holes and build up around these pin points a smooth, oily veneer that grows finer and more smooth with use and wear. With this rare form of flake as a basis we have produced a line of graphite lubricants specially designed for every separate part of the car.

Try Dixon's Transmission and Differential Grease No. 677 on your car and see what a difference it will make in mileage and smoothness of running. Dealers who sell real service know and recommend Dixon's Graphite Automobile Lubricants.

DIXON'S GRAPHITE Automobile LUBRICANTS

Ask your dealer for the Dixon Lubricating Chart

JOSEPH DIXON CRUCIBLE COMPANY

Jersey City, N. J. *Established 1827*

RESORTS AND HOTELS

MICHIGAN.

Lake Excursion
FOUR SAILINGS DAILY
Michigan's Famous Summer Resorts
GRAHAM & MORTON LINE
Docks Foot of Wabash Av. Central 2162

LAKE HARBOR RESORT
On Mona Lake. Fishing, boating, bathing. Best home cooking.
CHAS. McENTEE, MUSKEGON, MICH.

RIVERSIDE INN FRUITVALE, MICHIGAN
Finest Farm Resort. Bathing, fishing, etc. Complete vacation $15.25, including transportation, hotel, etc. Tickets for sale 516 Hearst Bldg.

LUDINGTON, MICH.
All summer sports in "Real Summertime Land." For complete information address Ludington Commercial Club, Ludington, Michigan

SOUTH HAVEN, MICH.
Every sport and recreation. Golf course in town. For leading reliable resorts, rates, etc., see ad in Sunday and Wednesday Tribune.

SOUTH HAVEN STEAMERS
Only four hours to the most attractive resort near Chicago. For particulars apply Chicago-South Haven Line. Docks—Clark St. Bridge. Tel. Franklin 814.

ILLINOIS.

STARVED ROCK STATE PARK
"Nature's Wonderland of the Middle West"
Excellent Hotel Accommodations.
Boating, Bathing, Dancing.
Electric all the way—Only Route—$1.75 round trip; $1.50 to parties of 50 or more people and special attention given from Chicago, Ill., Archer Av. Limits Station of Chicago & Joliet Electric Ry., Phone Drover 2785. For full information write Chicago, Ottawa & Peoria Ry., Phone Joliet 2811, Joliet, Ill., or Chicago Travel Bureau, 645 Marquette Bldg., Phone Central 3847, Chicago, Ill.

ST. GEORGE
RESIDENTIAL HOTEL—60TH and BLACKSTONE
European, $45 to $60 a month. American, $28-$35 a week, family of two. Midway 5786.

WISCONSIN.

Pennoyer *Established 1857* Kenosha, Wis.
A health resort, a "rest cure" in park (100 acres) fronting Lake Michigan. Cool summer. Booklet.

In "THE DELLS"
THE DELLS INN, KILBOURN, WIS.
Write for illustrated booklet.

CABOT LODGE AND COTTAGES
Finest and Most Up-to-Date Summer Resort in the Best Resort Section of Wisconsin. Write for Illustrated Folder.
H. A. CABOT, STURGEON BAY, WISCONSIN.

THE OAKWOOD GREEN LAKE, WISCONSIN
Hotel and cottages; private baths; golf, tennis, fishing, bathing. A high class hotel for people of refinement. Low June rates. Booklet on request.

"THE PINES" KILBOURN, WIS. Wallace Robinson, Prop.
The most beautiful place in The Dells, on river's brink, yet deep in the pine-perfumed woods. Modern conveniences. Write for booklet.

RESORTS AND HOTELS

MISCELLANEOUS.

ONLY $1 Round Trip Sundays MICHIGAN CITY

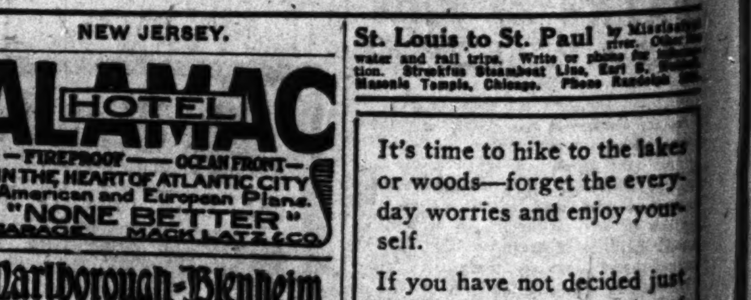

FUN AFLOAT
Great Steamer Roosevelt
Leave for Michigan City 10:15 A. M.; return 6:45 P. M.
2¾ hours each way, 3 hours ashore, with something to do every minute.
POPULAR "MOONLIGHTS"
Along shore. "TAKE HER." An evening pastime: a trip of delight. TWO DANCE FLOORS.
An interesting 25 mile sightseeing cruise
Leave 8:40 P. M.; return 10:40 P. M. Music and dancing on all trips.
Leave Municipal Pier, east end Grand-av. Street Cars to dock.
Phone Franklin 5360

NEW JERSEY.

ALAMAC HOTEL
FIREPROOF — OCEAN FRONT
IN THE HEART OF ATLANTIC CITY
American and European Plans.
"NONE BETTER"
GARAGE. MACK LATZ & CO.

Marlborough-Blenheim
Atlantic City, N. J. Josiah White & Sons Company

VIRGINIA.

HEALING SPRINGS HOTEL
Healing Springs, Va.
Ownership and management same as the famous Homestead Hotel at the Virginia Hot Springs—8 miles from it—use same railroad station—altitude 2500 feet; maximum temperature 85 degrees. Private Baths. House and Grounds electric lighted. No humidity. No mosquitoes. Saddle Horses; Golf; Medicinal Baths. Rates $21.00 per week up. Booklet No. 3 from W. D. Paxton, Manager.

CANADA.

CANADIAN RESORTS
For booklets, maps and guides—free—apply Grand Trunk Railway, 301 S. Clark St., Chicago. Phone Wabash 1757.

Advertise in The Tribune.

St. Louis to St. Paul by Mississippi water and rail trip. Write or phone for information. Streckfus Steamboat Line, [illegible] Masonic Temple, Chicago.

It's time to hike to the lakes or woods—forget the everyday worries and enjoy yourself.

If you have not decided just where to go, we can be of service to you. There are many places that include all the summer sports you desire, and we can tell you where they are.

This Service Is FREE

Write, call or phone

The Chicago Tribune
Bureau of Travel and Resorts
520 Tribune Bldg.
Phone Central 100

SHORTS' ATTACK LOWERS PRICES ON N.Y. MARKET

Drive on Specialties and Rails Affects More of List at Close.

BAROMETER OF THE MARKET

Average of Closing Prices of Twenty Leading New York Stocks

Wednesday, July 18	85.39
Tuesday, July 17	86.23
Net loss for the day	.84
Year ago, day of week	88.85
Two years ago	78.75

The twenty stocks are Anaconda Copper, American Car and Foundry, American Smelting, American Telephone, Atchison, Baltimore and Ohio, Brooklyn Rapid Transit, Chesapeake and Ohio, Erie, Great Northern preferred, New York Central, Northern Pacific, Pennsylvania, Reading, Southern Pacific, Southern Railway, St. Paul, American Sugar, Union Pacific, and United States Steel.

Total sales of stocks, 640,000 shares.

Total sales of bonds [par value], $2,-000,000.

SHORTS RESUME ATTACK.

New York, July 18.—The superficial character of prevailing stock market conditions was strikingly illustrated today, when the shorts resumed their attacks upon the more susceptible stocks in a fairly successful effort to depress the entire list.

Motors claimed the attention of professional traders, the Maxwell group falling 1@5 points. Reversals otherwise were confined to some of the rails, St. Paul losing 5¼ points, and oils, minor equipments, and specialties closed at gross recessions of 1@3 points.

In general, the day's operations were least noteworthy of any recent period, both as to volume and variety of issues traded in. Representative industrials and the more popular war descriptions held comparatively steady until the final hour, when the weight of selling became too strong to be resisted.

Few Features of Strength.

The few features of strength were limited to stocks of little potential value as market leaders, these including the various issues which derive their chief support from pools.

Foreign affairs were again obscured by the drop in rubles to the new minimum of 21¼, with a concurrent decline of 3 points in Russian government 5½s on the "curb." Other European remittances or rates of exchange were unaltered on nominal dealings.

Renewal of call loans at 6 per cent, although the rate subsequently dropped to 3, offered little hope of immediate relaxation in local monetary conditions. Time loans hardened for the shorter dates on an increasing scarcity of supply.

The strength of Denver and Rio Grande refunding 5s, which rose over 4 points, was the feature of the irregular bond market. The Liberty issue ranged from 99.41@99.45. United States coupon and registered 3s declined ¼ per cent on call.

Mercantile paper, 4¾. Sterling 60 day bills, 4.72; commercial 60 day bills on banks, 4.71¾; commercial 60 day bills, 4.71¼; demand, 4.75½; cables, 9.76½. Francs—Demand, 5.75½; cables, 5.74½. Guilders—Demand, 41¼; cables, 41⅜. Lires—Demand, 7.22½; cables, 7.21½. Rubles—Demand, 21¼; cables, 21½. Bar silver, 80⅛c. Mexican dollars, 63c. Government bonds heavy. Railroad bonds irregular. Time loans firm: 60 days, 4½@5; 90 days and six months, 4¾@5.

Call money firm; high, 6; low, 3; ruling rate, 6; last loan, 3; closing bid, 2½; offered at 3.

BOSTON STOCK TRANSACTIONS

BOSTON, Mass., July 18.—Trading on the local board was quiet and the changes as a rule consisted of small fractions. The total sales were only 8,903 shares. The Liberty bonds sold in good sized volume at 99½, a gain of a half point. Call money ruled at 5@5½ per cent; time loans, short dates, 5@5½ per cent; time loans, six months, 5@5½ per cent; time loans, one year, 5¼@5½ per cent.

MINING.

	Sales.	High.	Low.	Close.
Allouez	25	61	60½	61
Am Zinc	420	24½	23⅝	24
Ariz Com'l	100	12¾	12¾	12¾
Cal & Ariz	30	77	77	77
Cal & Hec	10	535	535	535
Copper Range	50	59¼	59¼	59¼
Davis Daly	200	5⅛	5⅛	5⅛
Daly West	200	2⅜	2¼	2⅜
East Butte	220	12	12	12
Isle Royale	50	30	30	30
Kerr Lake	3	4½	4½	4½
Keweenaw	90	2½	2¼	2¼
Mason Valley	100	6⅛	6⅛	6⅛
[illegible]	[illegible]	[illegible]	[illegible]	[illegible]

RAILS.

	Sales.	High.	Low.	Close.
[illegible]	[illegible]	[illegible]	[illegible]	[illegible]

MISCELLANEOUS.

	Sales.	High.	Low.	Close.
[illegible]	[illegible]	[illegible]	[illegible]	[illegible]
Nova Sco Steel	15	94	94	94
Punta A Sugar	150	35¼	35¼	35¼
Reece Folding	15	3½	3½	3½
Swift	196	154¼	153	154¼
United Fruit	60	135	134	135
Unit Sho Mchy	56	49⅝	49⅝	49⅝
Do pfd	220	27	27	27
Ventura	255	6½	6⅜	6⅜
Western Union	15	93⅝	93⅝	93⅝

BONDS.

		High.	Low.	Close.
$5,000	Am Tel & T 5s	98⅞	98⅞	98⅞
$2,000	U S Lib 3½s	99½	99½	99½
1,000	N Y Cent 4s of 1934	86⅝	86⅝	86⅝

DIVIDENDS DECLARED

Stock, rate, etc.	Payable.	Of record.
W W Shaw, $1.25 q com	Aug. 15	Aug. 1
H W Gossard, 1¾ q pfd	Aug. 1	July 21
Pacific Mail, $1.75 q	Sept. 1	Aug. 18
Stanton Oil, 3c initial	Aug. 10	Aug. 1
Ohio C Gas, $1.25 [new]	Sept. 1	Aug. 15
Kellogg Switchboard, 2 q	July 31	July 26
Phila Co, 2½ s a pfd	Sept. 1	Aug. 10
Rep Iron, 1½ q com	Nov. 1	Oct. 15
Do 1¾ q pfd	Oct. 1	Sept. 15
North Amer Co, 1½ q	Oct. 1	Sept. 15
Prestolite, 2 q	Aug. 2	July 20
Kings Co Elec, $2 q	Sept. 1	Aug. 21

ON THE BROAD STREET CURB

NEW YORK, July 18.—[Special.]—An irregular tone prevailed in the market on the Broad street curb. New high records were made in a few of the independent oil stocks. Mid-West Refining rose to 162, Merritt Oil to 34, and Elk Basin to 11⅝. Ohio Cities was traded in at 56⅛ and 56. Announcement was made of a cash dividend of $1.25 a share being declared on the new stock when issued.

Wright-Martin was sold by traders who took long positions in the late trading of yesterday and were disappointed at the lack of support. Curtiss Aeroplane was in strong demand, selling from 39½ to 42; the rights to subscribe rose from 1 to 1⅛, cash delivery. United Motors was supplied at concessions, the price dropping to 25⅝. Changes in the mining shares were narrow.

Russian government issues were heavy, the 5½s yielding 2 points to 76, and the 6½s sold off 1½ points to 88½. New York City 4½s, when issued, sold at 101⅝ and 101 9-16.

CURB TRANSACTIONS.

INDUSTRIALS.

	Sales.	High.	Low.	Close.
Aetna	23,000	7¼	6⅞	7
Do pfd	100	36	36	36
Air Red'n	400	87½	86	87
Br.-Am Tob ord.	1,500	18½	18	18
Butter-Judson	100	60	60	60
Carbon Steel	55	98	95	96
Carwen Steel	1,600	11⅝	11½	11⅝
Charcoal Iron	400	8⅝	8⅝	8⅝
Cities Svc w i	100	29¼	29¼	29¼
Curtiss	1,200	42	39½	41
Do rights	7,000	1⅛	1	1⅛
Emerson Phono.	1,000	6⅛	6	6⅛
Everett-Heaney	100	21⅝	21⅝	21⅝
Holly Sugar	325	55	54	55
Do pfd	50	10¼	10¼	10¼
Int Trading	400	⅝	⅝	⅝
Keystone Tire	400	14⅝	14⅜	14⅝
Lake Torpedo	1,100	7½	7	7¼
Lima Loco	100	56	56	56
Lukens Stl 1st pf	10	102½	102½	102½
Maxim Mun's	12,000	1⅛	1⅛	1⅛
Nor Am P & P.	300	4⅝	4⅝	4⅝
Ohio Cities G w i	3,500	56⅛	56	56⅛
A O Smith pfd.	10	94¼	94¼	94¼
Steel Alloys	500	6⅜	6⅜	6⅜
Strom'g Carb'r	100	28	28	28
Sub Boat ctfs	1,500	31	30½	30⅝
Uni Aero	1,450	3⅝	3⅜	3⅜
U S Steamship	300	4⅜	4⅛	4⅜
Uni Motors	1,500	26¼	25⅝	25⅝
U S Aeroplane	700	6⅝	6⅜	6⅜
U S L & Heat	600	2	1⅞	1⅞
United Zinc	400	4½	4½	4½
Wright-Martin	18,000	10	9⅝	9⅝

OILS.

	Sales.	High.	Low.	Close.
Allen Oil	3,400	[illegible]	⅞	⅞
Barnett Oil	2,500	1⅛	1⅛	1⅛
[illegible]	[illegible]	[illegible]	[illegible]	[illegible]

MINING.

	Sales.	High.	Low.	Close.
[illegible]	[illegible]	[illegible]	[illegible]	[illegible]

BONDS.

[illegible]	[illegible]	[illegible]	[illegible]	[illegible]

CLOSING BID AND ASKED PRICES.

	Bid.	Asked.		Bid.	Asked.
[illegible]	[illegible]	[illegible]	[illegible]	[illegible]	[illegible]

STANDARD OIL SUBSIDIARIES.

	Sales.	High.	Low.	Close.
[illegible]	[illegible]	[illegible]	[illegible]	[illegible]

CLOSING BID AND ASKED PRICES.

	Bid.	Asked.		Bid.	Asked.
[illegible]	[illegible]	[illegible]	[illegible]	[illegible]	[illegible]
Cont Oil	490	510	S O of Cal	256	259
Cres Pipe	37	40	S O of Ind	750	760
Cum Pipe	150	170	S O of Kas	465	490
Eur Pipe	200	210	S O of Ky	340	360
Gal Sig O	145	150	S O of Neb	490	510
Do pfd	135	145	S O of NJ	575	582
Ill Pipe	207	212	S O of NY	280	283
Ind Pipe	95	100	S O of Oh	420	440
Natl Tran	14	15	Sw & P	90	105
N Y Tran	175	190	Un T Li	97	99
Nor Pipe	95	100	Vac Oil	350	360
Ohio Oil	343	348	Wash Oil	25	32
Pierce Oil	11½	12			

In Foreign Stock Markets.

LONDON, July 18.—Money was easy today and discounts were dull. In the stock market renewed strength was shown by gilt edged issues on investment buying. American rails were buoyant on rumors of increased freight charges. The market in general was cheerful. Russians were exceptions, being influenced by the latest news and the sharp rise in exchange. Most of the speculative issues were firm. Canadian silver mines were prominent. There were occasional sales of low priced American stocks. Bar silver, 40⅝d per ounce. Money, 3½@4 per cent. Discount rates, short bills, 4⅝ per cent. Three months bills, 4 13-16 per cent.

PARIS, July 18.—Prices were firm on the bourse today. Rentes, 60 francs 70 centimes. Exchange on London, 27 francs 18 centimes. Five per cent loan, 88 francs 50 centimes.

AJAX RUBBER EARNINGS SHOW BIG INCREASE

Net earnings of $1,257,461 have been reported by the Ajax Rubber company for the six months ended June 30, 1917, an increase of 60.86 per cent, as compared with the same period of last year. Dividends paid during the period amount to $390,500.

RAILROAD EARNINGS

DENVER AND RIO GRANDE—Second week July increase $7,900; from Jan. 1, increase $2,038,486.

MISSOURI, KANSAS & TEXAS—Second week July, increase $93,144; from Jan. 1, increase $3,680,028.

CANADIAN PACIFIC—Second week July, increase $129,000.

NEW YORK STOCK TRANSACTIONS

Bid.	Asked.	Description.	Sales.	High.	Low.	Close.	Net chge.
[illegible]	[illegible]	[illegible]	[illegible]	[illegible]	[illegible]	[illegible]	[illegible]

GOVERNMENT BONDS.

	Bid.	Asked.
[illegible]	[illegible]	[illegible]

CLOSING BID AND ASKED PRICES (New York.)

(Stocks not traded in yesterday.)

	Bid.	Asked.		Bid.	Asked.
[illegible]	[illegible]	[illegible]	[illegible]	[illegible]	[illegible]

N.Y. BOND TRANSACTIONS

Sales.		High.	Low.	Close.
[illegible]	[illegible]	[illegible]	[illegible]	[illegible]
5	Western Elec 5s	100	100	100
6	Western Pac 5s	87½	87½	87½
3	Western Union 4½s	92	92	92
6	Wilson 6s	100⅛	100⅛	100⅛

An Investment Yielding 16%

ANY security paying dividends consistently and earning a fair margin above dividend requirements deserves the attention of the most careful and exacting investor. Therefore, we recommend that thoughtful consideration be given to immediate purchases of stock in the CROWN OIL COMPANY, A Producer and Dividend Payer.

PROPERTIES consist of over 50,000 acres in Kentucky, principally in the Irvine Field, only about 10% of which acreage has so far been developed.

PRODUCTION approximates 700 barrels daily from 25 wells. Four wells now being drilled and an output of 1,000 barrels a day is expected within next two months.

EARNINGS are running considerably in excess of present dividend requirements and showing a consistent increase.

DIVIDENDS on Crown Oil are now being paid at the rate of *2% monthly*, and it is anticipated that as surplus earnings accumulate, extra payments will be made. Dividend checks are mailed on the 15th of each month.

MARKET. The supply of Crown Oil shares in the market is limited and demand is brisk. We are offering subject to advance in price, a small allotment of stock at *$1.50 per share*. AFTER JULY 25th THERE WILL POSITIVELY BE NO STOCK OFFERED UNDER $1.75.

To insure having orders filled at $1.50, we would strongly advise against delay in telegraphing or mailing funds. (If unable to fill any orders at $1.50 price, remittance will be promptly returned.)

Descriptive prospectus and complete information mailed on request. Make all checks, drafts and money orders payable to

E. M. FULLER & CO.
Investment Securities
50 Broad Street New York

4% Quarterly—And More

¶ Current net revenues from over 100 wells now in operation on the West Virginia property of the Pennsylvania-Kentucky Oil & Gasoline Refining Corporation are more than enough to maintain present dividends of 4% quarterly. And upon development of its Kentucky and Ohio proven oil acreage, it is the intention of the Company to increase this rate, or declare extra dividends from time to time as earnings warrant.

Pennsylvania-Kentucky Oil

Stock is being traded in on the New York Curb, where its excellent intrinsic worth and growing equities should result in a broader and increasingly active market, thus affording those who purchase at once an opportunity to add substantial market profits to the dividends they will receive.

¶ Prevailing quotation is around $5½, or slightly above price at which the stock was recently offered at private subscription. Orders should read "At the market," and will be executed by us either outright for cash, or on our Monthly Investment Plan, upon initial deposit of 20% of the purchase cost. Orders may be telegraphed at our expense.

Prospectus on request
Ask for 7-P

HOLLAND & COMPANY
INVESTMENT SECURITIES
62 BROADWAY NEW YORK

The Standard Brick Co.
of Crawfordsville, Indiana

CAPITALIZATION $800,000

Incorporated Under the Laws of Indiana

$400,000 Preferred
Par Value $100

$400,000 Common
Par Value $10

Announce increase of capitalization to permit of extension.

Now earning annually at the rate of 54% on its outstanding common stock.

A conservative investment in a prosperous and steadily growing industry.

Product sold for months ahead. Its paving brick of national reputation and being supplied for military roads.

Offer for a period of ninety days with each share preferred at par five shares common at half par.

The Standard Brick Co.
1530 Monadnock Bldg.
Phone Harrison 3262 Chicago

IMPROVED FARM LAND SECURITIES

now offer great stability for investment

We Present an Attractive Offering in a

7% Farm and Farming INVESTMENT

Perfectly Secured

Years of successful operation. Extra dividend now assured for 1917. Proceeds of this issue to increase food production and profits. Present economic conditions in the United States puts improved farm investments on a very high basis of profit and safety.

Write or call for full particulars.

HISLOP-PIERSON COMPANY
30 N. La Salle Street
Phone Main 1961.

Southern California Gas Company

First Mortgage 6% Gold Bonds

1—First Mortgage on practically all property.
2—Sinking Fund payments will aggregate 48% of all bonds by maturity.
3—Franchises perpetual or extending well beyond life of these bonds.
4—Earnings over 2½ times all interest requirements.
5—Replacement value of property largely in excess of the bonded debt.

Price 100 & interest yielding 6%

Complete descriptive circular CT-128 sent on request

The National City Company
National City Bank Bldg., N. Y.
Chicago Office
137 So. La Salle Street

American Marconi Wireless

is the subject of increasing interest on the part of investors. We have prepared for free distribution a detailed report covering this issue and its prospects.

Copy Free on Request

Write for Pamphlet No. B-400

Harvey A. Willis & Co.
(Established 1901)
32 Broadway New York

Public Utility Short Term Notes

To yield 6% or more

Arkansas Val. Ry., Lt. & Pr.
Louisville Gas & Electric
Oklahoma Gas & Electric
West Va. Trac. & Electric
The Arizona Power

Analyses on request

Bonbright & Company
Incorporated
The Rookery, Chicago
London New York Paris
William P. Bonbright & Co. Bonbright & Co.

Morrison Hotel and Boston Oyster House
6% GOLD BONDS

Bolger, Mosser & Willaman
29 South La Salle Street CHICAGO
Telephone Randolph 3652

To Cornelius and Patrick Kelleher or Their Descendants:

Denis C. Kelleher, a lawyer and real estate dealer of Chicago, Illinois, died Nov. 15, 1916. In his will he states that his brothers Cornelius and Patrick have not been heard from for a long time. They or their descendants are requested to communicate with the undersigned.

STATE BANK OF CHICAGO, Executor, Chicago, Ill.

THE first $1,000 is usually the hardest to save. The task is made easier and more satisfactory by our Partial Payment Method of investing in dividend paying stocks or bonds. This is true because upon making the first payment you assume an obligation.

The satisfaction of meeting the obligation increases as you make each monthly payment.

Write for Our Booklet No. 55, in which we explain our Plan of Partial Payment Investing.

HARRIS, WINTHROP & CO.
Members New York Stock Exchange
15 Wall Street New York — The Rookery Chicago

$15,000,000
GENERAL ELECTRIC COMPANY

Three-year 6% Gold Notes

Dated July 1, 1917 — *Due July 1, 1920*

Interest payable January 1 and July 1

Coupon notes in denominations of $1,000, $5,000 and $10,000, registerable as to principal.

Apart from these $15,000,000 notes the only debt of the company is represented by $12,047,500 debentures.

During the last fifteen years the company has paid cash dividends at a rate of 8% per annum upon its capital stock, which during that period has been increased, from time to time, from $24,910,000 to the present outstanding amount of $101,512,500.

For the years ended December 31, 1915 and 1916, the company reported the following figures:

	1915	1916
Total sales billed	$85,522,070	$134,242,290
Net income applicable to interest	12,307,995	19,160,973
Interest charges	570,086	571,445

Net earnings available for interest in 1916 amounted to more than thirty-three times the company's interest requirements. While the issuance of the above notes will increase the company's interest charges $900,000 annually, the company expects the income account for 1917 to show a material increase over 1916.

WE OFFER THE ABOVE NOTES FOR SUBSCRIPTION AT 99¾ AND INTEREST TO YIELD ABOUT 6.10 PER CENT.

Subscription books will be opened at our offices at 10 o'clock a. m., Thursday, July 19th, and will be closed at 3 o'clock p. m., the same day or earlier in our discretion.

The amount due on notes allotted and the date of payment will be given in the notices of allotment.

The right is reserved to reject any and all applications, and also, in any event, to award a smaller amount than applied for.

Temporary notes will be delivered pending the preparation of the definitive notes.

J. P. MORGAN & CO. — LEE HIGGINSON & CO.

The foregoing figures are based on statements believed to be accurate, but are not guaranteed.

Dated July 19, 1917.

CORN IS ERRATIC, BUT SHOWS NET GAIN AT FINISH

Peace Rumors Responsible for Reaction Near Close; Oats Gain.

BAROMETER OF WHEAT PRICES FOR CHICAGO

July closed:
Wednesday, July 18 .... $2.26
Tuesday, July 17 .... 2.07
Net gain for the day .... .19
Wednesday, July 19, 1916 .... 1.10⅝
September closed:
Wednesday, July 18 .... 2.06
Tuesday, July 17 .... 1.93
Net gain for the day .... .13
Wednesday, July 19, 1916 .... 1.12¼
Clearances— Bushels.
Wednesday, July 18 265,000
Wednesday, July 19, 1916 1,105,000

Comparative range, calendar years:

	July High.	July Low.		Sept. High.	Sept. Low.
1916	$1.62	$ .99½	1916	$1.57⅝	$1.02¼
1915	1.43⅝	1.00	1915	1.31⅛	.91⅝
1914	1.22	.76⅝	1914	1.21	.76½
1913	.93⅝	.84	1913	.93⅝	.84⅝

Action of the corn market yesterday was erratic, but prices ranged higher during most of the session. Resting spots showed net advances of ⅝@1½c, with December relatively the strongest as well as the most active future. Many of the commission houses worked on both sides of the market. Active covering by shorts sent prices for the deferred deliveries to high points of the day, but shortly before the close the trade got some peace news and there was a quick reaction and much of the advance was lost. Early in the day the selling of December corn by Thompson & McKinnon broke prices to levels under the previous close.

Cash corn was 2@6c higher, with sales of No. 2 white up to $2.05 and No. 2 yellow at $2.04. Local shipping sales were 5,000 bu. Crop news was better. Temperatures over important corn states were somewhat higher, and there was a little rain over the southwest. Government weekly report says corn has been damaged in Texas, Oklahoma, and parts of Kansas because of high temperatures and lack of sufficient moisture. Primary receipts were 682,000 bu, against 888,000 bu a year ago.

Oats Score Advance.

Oats were rather unsettled but showed a firm undertone and closed with advances of ⅛@1c. The market was more or less affected by corn, and shorts were heavy buyers. Block-Maloney bought and sold both September and December oats on a large scale, doing most of the selling during the early part of the session. The strength in the cash market was a factor, and bids on oats to arrive were materially advanced. Premiums on spot oats were better, and sales, compared with previous transactions, were ½@2c higher. Local shipping sales were reported as 125,000 bu, and there were indications of some export business at the seaboard.

Crop news was generally bearish, and reports from sections where the oats are being harvested indicate that big yields are being obtained. However, the country is not selling oats freely and the receipts are moderate. Primary markets received 856,000 bu oats, against 930,000 bu a year ago. Clearances for the day were 691,000 bu.

Sharp Bulge in Wheat.

Wheat prices jumped 13@19c, but there was no material increase in the volume of trade, and the sharp bulge was due to urgent covering by shorts. Offerings were limited, in fact, there was little or no wheat for sale and the shorts were forced to bid up for it. Soaking rains are wanted in the northwest, and the crop in some sections is suffering from lack of moisture. Winter wheat harvest is making fine progress. Clearances of wheat and flour for the day were 265,000 bu, compared with 1,105,000 bu a year ago. Primary receipts were 406,000 bu, against 1,245,000 bu last year. Minneapolis stocks decreased 480,000 bu for four days.

Provisions were lower, with lard relatively weakest. Free selling of the latter uncovered stop loss orders and the decline was quite sharp. A further break in hog prices, the weaker cotton oil market, and poor cash demand were depressing factors. Shorts absorbed the offerings. Receipts at western markets totaled 101,250 head, against 80,840 a year ago.

Rye Dull and Weak.

Rye was weak, with a sale of cash No. 2 at $2.10. No receipts.

Barley ruled steady. Malting ranged from $1.38@1.60 and sold at $1.40@1.50. Feed and mixing ranged from $1.25@1.39 and sold at $1.30. Screenings sold at 78c@$1.00 and ranged from 70c@$1.20. Receipts were 20 cars.

Timothy seed was steady; September was $8.75 bid and $9.00 asked; October, $8.50 bid and $8.70 asked, and year, $8.65 asked; March sold at $9.10 and country lots at $6.75. Clover seed quiet, with spot prime, $19.40, and cash lots, $12.00@17.00.

Flax seed closed ½c lower, with cash lots, $3.02@3.07. Duluth was ½c lower to 1½c higher, Minneapolis ½c lower, and Winnipeg 1½c lower to 1½c higher.

AMERICAN GRAIN MARKETS.

KANSAS CITY, Mo., July 18.—WHEAT—Cash, 2@7c higher. No. 2 hard, $2.48@2.55; No. 3, $2.46@2.52; No. 2 red, $2.30@2.37; No. 3, $2.25@2.32. Receipts, 106 cars. CORN—2@6c higher. No. 2 mixed, white, $2.00@2.02; No. 3, $1.98@2.00; No. 2 yellow, $1.94; No. 3, nominal. OATS—Unchanged to 1c higher. No. 2 white, 76@76½c; No. 2 mixed, 73@74c. RYE—$2.05@2.06. KAFFIR AND MILO MAIZE—$3.95@4.00. HAY—Stronger. Choice timothy, $16.50@17.50; choice prairie, $20.00@20.50; choice alfalfa, $21.50@22.00. Futures: WHEAT—July, $2.26 b; September, $2.04 b. CORN—July, $1.90; September, $1.61¼ b; December, $1.14¼@1.14½; May, $1.12⅜@1.12⅝.

MINNEAPOLIS, Minn., July 18.—WHEAT—Cash, No. 1 hard, $2.75; No. 1 northern, $2.60@2.70; No. 2 northern, $2.50@2.60; No. 3 wheat, $2.30@2.50. Receipts, 84 cars. Futures: July opened, $2.45½; high, $2.57; low, $2.45½; closed, $2.57; September opened, $1.99; high, $2.07; low, $1.99; closed, $2.07. FLOUR—Unchanged; shipments, 33,709 brls. BARLEY—$1.15@1.55. RYE—$2.00@2.19. BRAN—$31.00@32.00. CORN—No. 3 yellow, $1.94@1.95. OATS—No. 3 white, 75⅝@76¼c. FLAX—$3.02@3.07.

MILWAUKEE, Wis., July 18.—WHEAT—Cash, No. 1 northern, $2.50@2.60; No. 2 northern, $2.35@2.45; No. 2 hard winter, $2.15@2.25. CORN—No. 3 yellow, $2.00; No. 3 white, $2.04@2.05; No. 3, $1.99. OATS—Standard, 77@77½c; No. 3 white, 76@77c; No. 4 white, 76c. RYE—No. 1, $2.14. BARLEY—Malting, $1.45@1.62; feed and rejected, $1.30@1.45; Wisconsin, $1.50@1.63. Futures: WHEAT—July, $2.21; September, $2.06. CORN—September, $1.60⅝; December, $1.14⅝. OATS—July, 69¼c; September, 55⅝c.

DULUTH, Minn., July 18.—LINSEED—On track and arrive, $3.07; arrive in October, $3.05½. Futures: July, $3.07 bid; September, $3.10½ bid; October, $3.05¼ asked. WHEAT—On track, No. 1 hard, $2.59; No. 1 northern, $2.58; No. 2 northern, $2.53; Montana No. 2 hard on track, $2.53. Futures: July, $2.58, all nominal. DURUM—On track, No. 1, $2.25; No. 2, $2.20. Futures: July, $2.25, all nominal. OATS—On track, 70¼@73⅝c. RYE—On track, $2.15. BARLEY—On track, 80c@$1.25.

ST. LOUIS, Mo., July 18.—WHEAT—Cash steady. Track, No. 2 red, $2.27; No. 2 hard, nominal. CORN—Higher; track No. 2, $1.95½@1.97; No. 2 white, $2.04. OATS—Steady; track No. 2, 76c; No. 2 white nominal. RYE—Steady; No. 2 nominal. Futures: WHEAT—Higher; July, $2.12; September, $1.98. CORN—Higher; September, $1.65½; December, $1.14¼. OATS—Higher; July, 70¼c; September, 55⅝c.

TOLEDO, O., July 18.—WHEAT—Cash, $2.50. Futures: July, $2.20; September, $2.06. CLOVER SEED—Prime, cash, $11.65. Futures: October, $12.45; December, $12.25; March, $12.40. ALSIKE—Prime cash, $11.80. Futures: September, $12.00; October, $11.90. TIMOTHY—Prime cash, $3.60. Futures: September, $4.02.

PEORIA, Ill., July 18.—CORN—2@2½c higher; No. 2 yellow, $1.97@1.97½; No. 3 yellow, $1.97; No. 1 mixed, $1.97@1.97½; No. 2 mixed, $1.97@1.97½; No. 3 mixed, $1.97; No. 5 mixed, $1.96½; sample, $1.95@1.95½. OATS—Unchanged; No. 3 white, 75c; No. 2 white, 73c.

OMAHA, Neb., July 18.—WHEAT—No. 2 hard, $2.50@2.57; No. 3 hard, $2.47@2.52. CORN—No. 2 white, $2.00@2.02; No. 3 white, $2.00@2.01; No. 2 yellow, $1.95@1.97; No. 3 yellow, $1.95@1.96; No. 2, $1.93@1.94; No. 3, $1.93@1.93½. OATS—No. 3 white, 74@74½c.

NEW YORK, July 18.—WHEAT—Spot strong; No. 2 hard, $2.55 f. o. b. gulf. CORN—Spot strong; No. 2 yellow, $2.11½ nominal c. i. f. New York. OATS—Spot strong; standard, 83½c.

GOSSIP OF THE PIT

CASH corn demand was as urgent as ever, not only at Chicago but at other cash grain centers. The top price here was $2.05 for white corn with No. 2 yellow about 1c under the white corn. Offerings from the country are not increasing as the result of high prices. Cash sales for shipment here were light, and no export trade of importance was claimed. Local industries continue to buy the corn and apparently are not hesitating in paying present unprecedented prices. Cash oats were ½@2c higher, with sales of 40,000 bu. Not much export business was reported.

The vote on the amendment to the rules giving the directors power during the war to regulate trade by the fixing of maximum prices, or curtailing trade, in their discretion, will be taken today. An official of the board said yesterday the main purpose of the amendment was to limit the power of the directors to take such action only during time of war, so that a precedent would not be established that would be operative in peace times. It is expected there will be a big vote on the proposition. The vote on the clearing house proposition also will be taken, but the vote will not settle any question except as to whether the members wish a committee to go ahead and draft plans for a change in the clearing house system.

The weekly wheat and corn region bulletin said showers in Oklahoma had been quite general but too light to do the crops much good, and that corn had been greatly damaged by the intense heat. In Iowa and Illinois corn condition is generally good, with plenty of moisture. The drought conditions are becoming severe in Kansas, with rains local. Corn in that state still holding good color but rapidly approaching a critical stage. Spring wheat will be ready for harvest in the Red river valley of North Dakota in two weeks. In Minnesota the crop outlook is good, except that corn is backward. Weather conditions have been favorable in South Dakota, with spring wheat exceptionally promising.

A little buying of wheat futures yesterday developed the fact that offerings were small, and prices were bid up 19c for the July and 13c for the September, the market closing that much higher. Northwest markets have been strong for several days, probably reflecting the less favorable news from Canada. The Pacific coast wheat outlook is said to be much less promising also, and estimates for the three states have been materially reduced. One of the buying influences was the report from Washington that a minimum price of $1.75 would be established, but few traders had any clear idea of whether this meant a minimum to the grower or at the central markets.

The Red Book annex for the quarter ended July 1, 1917, has been issued by Howard, Bartells & Co. It contains the late statistics in regard to the grain and provisions trade.

Receipts inspected yesterday: Wheat, 3 cars; corn, 76 cars; oats, 124 cars; barley, 20 cars. Hogs estimated for today, 24,000 head.

Minneapolis wheat stocks decreased 480,000 bu for four days.

BOARD OF TRADE TRANSACTIONS

RANGE OF ACTIVE FUTURES.

WHEAT.

	Open.	High.	Low.	Closing July 18.	Closing July 17.
July	2.17	2.26	2.17	2.21	2.07
Sept	1.96	2.06	1.95½	2.06	1.93
CORN.					
Sept	1.60⅝	1.61	1.60¼	1.60⅝	1.60
Dec	1.13	1.16¼	1.12½	1.14⅝	1.13⅝
May	1.12¼	1.14¼	1.10½	1.12⅝	1.11⅞
OATS.					
July	68⅝	69¼	68⅝	69⅝	68¼
Sept	54⅝	55⅝	54⅛	55⅝	54⅝
Dec	56¼	57¼	55⅞	56⅝	56
PORK.					
July	....	....	....	40.40	40.50
Sept	39.65	39.80	39.65	39.65	39.80
LARD.					
July	20.45	20.45	20.30	20.37½	20.65
Sept	20.75	20.75	20.55	20.62½	20.90
SHORT RIBS.					
July	21.35	21.35	21.32½	21.32½	21.42½
Sept	21.50	21.57½	21.40	21.52½	21.57½

PRICES AT OUTSIDE MARKETS.

	Open.	High.	Low.	Close.	Prev. close.
ST. LOUIS.					
July wheat	....	....	....	2.12	2.00
Sept. wheat	....	....	....	1.98	1.90
Sept. corn	1.65	1.65⅝	1.65	1.65½	1.63⅝
Dec. corn	1.13	1.16	1.12⅝	1.14⅝	1.13⅝
May corn	1.12⅛	1.14¼	1.11½	1.13⅝	1.11½
KANSAS CITY.					
July wheat	2.20	2.26	2.20	2.26	2.06½
Sept. wheat	....	....	....	2.04	1.94
Sept. corn	1.60½	1.61¼	1.60½	1.61¼	1.60¼
Dec. corn	1.13½	1.15⅝	1.12⅝	1.14¼	1.13
MINNEAPOLIS.					
July wheat	2.45	2.57	2.45½	2.57	2.45¼
Sept. wheat	1.99	2.07	1.99	2.07	1.95
DULUTH.					
July wheat	2.56	2.58	2.56	2.58	2.55
WINNIPEG.					
Oct. wheat	2.05	2.12	2.05	2.12	2.00
July oats	74	75⅝	74	75¼	73⅞
Oct. oats	65⅝	68	65¼	67⅝	64⅞
Dec. oats	61½	63	61¼	62½	60⅝
TOLEDO.					
Cash wheat	2.50	....	....	2.50	2.48
July wheat	2.08	2.20	2.08	2.20	2.07
Sept. wheat	1.93	2.06	1.93	2.06	1.93
Sept. corn	....	....	....	1.67	1.66
Dec. corn	....	....	....	1.16¼	1.14½
July oats	....	....	....	77½	76½
Sept. oats	....	....	....	57	56
BALTIMORE.					
Cash wheat	....	....	....	2.15	2.09
Cash corn	....	....	....	2.00	1.96

DAILY BIDS AND OFFERS.

CORN.

	Bids High.	Bids Low.	Bids Close.	Offers High.	Offers Low.	Offers Close.
Sept	1.60¼	1.59⅝	1.60	1.62¼	1.61¼	1.61⅝
Dec	1.11⅝	1.10⅝	1.10⅝	1.18⅝	1.17⅝	1.17⅝
May	1.09⅝	1.09	1.09⅝	1.15⅝	1.15⅝	1.15⅝
OATS.						
July	68¼	68	68¼	70⅝	70¼	70⅝
Sept	54⅝	54⅝	54⅛	56¼	55⅝	55⅞
Dec	56⅝	56¼	56⅝	57½	57⅛	57¼

WEEKLY BIDS AND OFFERS.

	This week Bids.	This week Offers.	Next week Bids.	Next week Offers.
CORN.				
September	1.56	....	1.48	....
December	1.07½	1.21¼	1.03	1.24
OATS.				
September	53½	57	51⅝	58⅝
December	55	58⅝	53¼	60½

CASH TRANSACTIONS.

FLOUR—Spring wheat, special brands, in wood, $11.80 per brl; hard spring wheat patents, 95 per cent grade, in jute, $11.30; straight, in export bags, $11.00; first clears, $10.00; in jute, second clears, $8.00; low grades, $7.50@8.00; fancy soft winter wheat patents, in jute, $11.10; standard soft winter wheat patents, $10.90, in jute; fancy hard winter wheat patents, $11.30, in jute; standard hard winter wheat patents, $11.10, in jute; first clears, $9.75@10.00, in jute; second clears, in jute, $9.00@9.50; pure white rye, $13.00; pure dark rye, $11.75.

SPRING WHEAT—Firm. Sales: In store: Mixed lots, 5,000 bu. Track: No. 3 northern, $2.32.

CORN—Firm, 2@6c higher. Sales: In store: Mixed lots, 5,000 bu. Track: Sample grade, $1.98; No. 6 mixed, $1.99½@2.00; No. 3 mixed, $1.99½@2.03; No. 2 mixed, $2.01@2.03; No. 6 yellow, $2.00@2.02; No. 4 yellow, $2.02½; No. 3 yellow, $2.03½; No. 2 yellow, $2.02@2.04; No. 2 white, $2.04@2.05. Illinois proportional billing: No. 2 yellow, $2.02@2.04; No. 3 white, $2.04½; No. 2 white, $2.05.

OATS—Firm, ½@2c higher. Sales: In store: Mixed lots, 125,000 bu. Track: No. 4 white, 74c; No. 3 white, 75¼@76c; standard, 76⅝c; No. 2 white, 76⅝c. Illinois proportional billing: No. 4 white, 73@75½c; No. 3 white, 75½@77c; standard, 76@77¼c; No. 2 white, 77c.

CASH HOG PRODUCTS.

HOG PRODUCTS—Steady. Cash lots: Mess pork irregular, $40.25@40.50; lard, $20.35@20.40; ribs, $21.00@21.50.

HAY.

HAY—Strong. Receipts, 952 tons; shipments, 75 tons. Choice timothy, $19.00@20.50; No. 1, $17.50@18.50; No. 3, $15.00@17.00.

STRAW—Rye, $12.00@13.00; oat, $11.00@12.00; wheat, $10.00@11.00.

SUGAR.

CHICAGO, July 18.—SUGAR—Prices were quoted by the wholesale dealers per 100 lbs: Powdered, standard, $8.50; standard, cane, granulated, $8.10; beet granulated, $8.00; extra C, $4.75; canary, $7.25.

NEW YORK, July 18.—SUGAR—The market for raw sugar was firm and active today, with prices ⅛c higher and at the highest level reached since last October. The day's business was placed at 150,000 bags of Cubas from store and for shipment during July and August at 5⅝c, cost and freight, equal to 6.64c for centrifugal. The close was firm at 5⅝c for Cubas, cost and freight, equal to 6.64c for centrifugal and 5.76c for molasses. One refiner advanced list prices for refined to the basis of 8c for fine granulated, although the range of prices still ruled from 7.50c to 8.00c. Trading in sugar futures was of moderate proportions and included considerable exchange. The opening was firm at 1 to 7 points advance. In the afternoon, however, an easier undertone developed, and values soon eased off, losing all the early gain, with the exception of July and August, closing prices being 1 point higher to 8 net lower. Sales were 17,150 tons. July sold at 5.48c, closing 5.48c; September, 5.59@5.50c, closing 5.51c; December, 5.43@5.33c, closing 5.32c; March, 4.90@4.79c, closing 4.80c.

COFFEE.

NEW YORK, July 18.—COFFEE—The market for coffee futures opened 1 point higher to 1 point lower and was quiet in the early part of the day, easing off 5 to 7 points. The market later became more active and in the afternoon recovered all its loss and closed at 3 to 11 points net advance. Sales, 31,250 bags. July, 7.90c; August, 7.95c; September, 8.01c; October, 8.05c; November, 8.09c; December, 8.13c; January, 8.18c; February, 8.23c; March 8.27c; April, 8.32c; May, 8.37c; June, 8.42c. Spot coffee was steady; Rio 7s, 9⅝c; Santos 4s, 10¼c. Victorias 7s and 8s were offered at 8.10c. American credits. The official cables reported primary markets unchanged. Brazilian port receipts, 29,000 bags; Jundiahy, 18,000 bags. Victoria cleared 8,000 bags for New Orleans today and Rio cleared 29,000 bags for New York and 6,000 for New Orleans.

COTTON.

NEW YORK, July 18.—COTTON—The strength of the near positions loomed up as a leading influence in the cotton market today, and was responsible in part for firmness in new crop months throughout the greater part of the session. The close was irregular, with prices from 9 to 31 points net higher. Unusual dullness marked the opening, which was 1@5 points lower, influenced chiefly by rains in the southwest. Later a covering movement developed, which gained further headway at noon, but steadiness was a feature practically up to the close. Exports were 8,674 bales, making 5,359,546 so far this season. United States port stocks, 663,980 bales. Port receipts, 4,184 bales. Futures:

	Open.	High.	Low.	Close.	Prev. close.
July	25.65	25.88	25.65	25.88	25.54
October	25.40	25.43	25.14	25.38	25.21
December	25.04	25.28	25.03	25.21	25.06
January	25.10	25.30	25.08	25.23	25.13
March	25.24	25.50	25.21	25.45	25.28
May	25.48	25.60	25.47	25.60	25.39

Spot steady; middling, 27.25c.

NEW ORLEANS, La., July 18.—COTTON—The cotton market today consisted of a series of small breaks and sharp bulges. The sudden improvement on the close surprised the ring. Final quotations showed a net gain of 17@20 points. Futures:

	Open.	High.	Low.	Close.	Prev. close.
January	24.33	24.53	24.32	24.48	24.39
March	24.51	24.63	24.50	24.63	24.54
May	24.83	24.83	24.50	24.50	24.69
July	25.00	25.00	25.00	25.00	25.00
October	24.15	24.41	24.10	24.41	24.21
December	24.22	24.45	24.22	24.42	24.29

Spot firm; middling, 25.50c.

LIVERPOOL, July 18.—COTTON—Spot more inquiry; prices unchanged; American middling fair, 19.68d; good middling, 19.30d; middling, 19.00d; low middling, 18.55d; good ordinary, 17.60d; ordinary, 17.10d. Sales, 2,000 bales, including 1,800 Americans. No receipts; futures unchanged. July, 17.90d; July and August, 18.65d; September-October, 17.02d; October-November, 16.60d; December-January, 16.05d; January-February, 15.95d; March-April, 15.77d; May-June, 15.61d. The above are all fixed prices.

TERMS OF SUBSCRIPTION OF THE TRIBUNE

Orders for mail subscriptions must be accompanied by remittance to cover.

Postage paid in the United States (outside of Chicago and suburbs), Canada, and Mexico.

Daily, without Sunday, one year, $4.00; six months, $2.00; three months, $1.25; two months, $1.00; one month, 50 cents.

Daily, with Sunday, one year, $8.00; six months, $4.00; three months, $2.50; one month, $1.00.

Sunday only, one year, $4.00; one month, 50 cents.

Canadian subscribers ordering the Sunday edition without daily are charged 20 cents a month extra for postage. Give postoffice address in full, including county and state. Remit by express money order, draft, or in registered letter at our risk, to The Tribune company, publisher.

CITY RATES.

Daily only, one month .... $ .55
Daily and Sunday, per month .... .80
Sunday only, per month .... .25

NEW YORK—251 FIFTH AVENUE.
WASHINGTON—40 WYATT BUILDING.
SAN FRANCISCO—742 MARKET STREET.
LONDON—3 REGENT STREET, S. W.
PARIS—12 BOULEVARD DES CAPUCINES.
BUENOS AIRES—LAVALLE 341.

TEN PAYMENT PLAN Consistent Saving

There is no better means for a judicious investment of monthly savings than through our Ten Payment Plan.

The highest class of securities, good substantial dividend payers, are now selling at decidedly attractive prices that may not be seen again for some time. Large earnings and low prices combine to make attractive investment opportunities.

Our weekly market analysis completely covers the investment field and will be sent free upon request together with booklet explaining

"The Ten Payment Plan"

E. M. FULLER & CO.
Investment Securities
50 BROAD ST. NEW YORK

Expert comments on investments and authoritative reviews of financial news by a well known writer on finance are contained in our Weekly Investment Summary. Also timely suggestions on **Investment** opportunities are given, especially dividend oil securities of proven worth which offer substantial profits from both the standpoint of dividend return and market enhancement. Investors will find the **Information** given in this Weekly Summary interesting and helpful in keeping them posted on financial matters. It will be mailed free.

A. B. Benesch & Co.
108 S. La Salle St., Chicago
Telephones Franklin 1264-1265-1266
New York Boston Philadelphia

DIVERSIFIED INVESTING

The Key to Success

As specialists recognized throughout the country in all matters pertaining to stocks and bonds, we impart information through the following handbooks, any of which will be sent free upon request for 53-TR.

1. Investor's Pocket Manual
2. Standard Oil Blue Book
3. Independent Oil Book
4. Sugar Stocks Handbook
5. Copper Stocks Handbook
6. Motor Stocks Handbook
7. Silver Stocks Handbook
8. Tobacco Stocks Handbook
9. Twenty Payment Plan Booklet.

Our service is regularly continued fortnightly by mailing our 20-page publication *"Investment Opportunities"*

Also, by detailed replies to all correspondence, inquiries or information asked for through our *Statistical Department.*

SLATTERY & Co. (Inc.)
Investment Securities
(Established 1908)
40 Exchange Place New York

TO INVESTORS

The recent acquisition of an established Refinery, Tank Cars and Distributing Stations has placed **Barnett Oil & Gas Co.** in a unique position. It means that the entire Production is now being Marketed Regularly and the Value of the Stock is Greatly Enhanced.

The Company pays a Regular 1% monthly dividend (12% annually), and has just declared a 1% extra.

Current Earnings justify not only an increase in Market Price but even Greater Dividends.

Write for illustrated book and letter B.

E. H. CLARKE
27 WILLIAM ST. N.Y.
TEL. BROAD 3085
Philadelphia Newark Indianapolis

FORMAN FARM MORTGAGES

6% War-Proof Investments

Send for list and booklets. 32 years without loss to a customer. $14,000,000 held by satisfied clients.

George M. Forman & Co.
(Founded 1885)
11 So. La Salle St. Central 6020

WANTED!

One or more financial backers for the manufacture of a mechanical device most important in the further mastery of the air. Address D M 202, Tribune

WEST STATES PETROLEUM

Par Value $1.00
Dividends 12% a Year
Active on N. Y. Curb
Consult us on oil stocks
Thos. E. Donovan & Co.
29 So. La Salle St. Chicago, Ill.

MAURER & HALL
ADJUSTERS OF FIRE LOSSES FOR THE PEOPLE
175 W. Jackson Blvd Tel. Wabash 3902

INDEX TO CLASSIFIED ADVERTISEMENTS.

OFFICIAL WEATHER REPORT.

BARTER AND EXCHANGE.

BOATS, YACHTS, ETC.

AUCTION SALES.

SITUATIONS WANTED—MALE.

Bookkeepers and Clerks.

SITUATION WTD—HAVE YOU A POSITION with a future for a young married man; exp. bkkpr., cashier, and general office man; present position paying $25 per week, but willing to start for less. Address Y 93, Tribune.

SITUATION WTD—WHERE ABILITY AND integrity are appreciated; young man with 8 yrs.' mail order exp.; knows men's furnishings and dry goods thoroughly; will leave town. Address Y 399, Tribune.

SITUATION WTD—MIDDLE AGED MAN, good at figures and office work, with stock and bond house; small salary to start. Address T 288, Tribune.

SITUATION WTD—MIDDLE AGED MAN, with several years' grain, bookkeeping, and banking exp., desires well paying position. J. T. NELSON, Genl. Delivery, City.

SITUATION WTD—CANADIAN OFFICER, back from France, as clerk; 6 yrs.' exp. with Bank of England; grad. of Cambridge. Address T 322, Tribune.

SITUATION WTD—CREDIT MAN, 29; married; 4 yrs. dry goods credits; several years' bkkpg. and gen. office exp.; A1 refs. Address T 416, Tribune.

SITUATION WTD—A1 OFFICE MAN, 30; 12 yrs.' acctg. exp.; d. e. bookkeeper, cashier, costs, statistics; ref. Address Y 91, Tribune.

SITUATION WTD—YOUNG MAN, 27 YEARS old, single, 8 years' sales and office experience. Address Y 503, Tribune.

SITUATION WTD—EXPERT STENOGRAPHER, bookkeeper, correspondent; age 21; $20 wk. Address X 560, Tribune.

SITUATION WTD—YOUNG MAN, OFFICE man, bookkeeper; efficient; A1 reference. Address Y 388, Tribune.

SITUATION WTD—BKPR. ACCT. A1; temp. or perm.; best ref. Address Y 516, Tribune.

SITUATION WTD—BKPR. OR ASST., 5 yrs.' exp., rapid; married; A1 refs. Salary $20. Address Y 398, Tribune.

SITUATION WTD—COLLECTOR AND clerk, A1 ref. Age 30. Address T 576, Tribune.

SITUATION WTD—BOOKKEEPER OR Assistant, 8 yrs.' exp., rapid, married; A1 ref.; salary $20 wk. Address S 527, Tribune.

SITUATION WTD—BOOKKEEPER-CASHIER; young married man; exp.; reliable; best references. Address X 526, Tribune.

SITUATION WTD—EXP. BKPG. AND cashier; 3 hrs. daily. Address T 233, Tribune.

SITUATION WTD—BKPR. EVENINGS; D. E. or inventory extending; 8 yrs.' exp. G. M., 6421 Vernon-av. Eng. 5711.

SITUATION WTD—STENOG. AND OFFICE man, H. S. and bus. col. grad., $25 week. Address T 394, Tribune.

SITUATION WTD—EXPER. BKKPR. COMP. to take charge. Address T 183, Tribune.

SITUATION WTD—BOOKKEEPER, BY 1ST class man; ref. Address Y 367, Tribune.

SITUATION WTD—AST. BKKPR., AGE 27; exp. 2 yrs. Address Y 366, Tribune.

SITUATION WTD—D. E. BKKPR.; RAPID, expert acct.; $30. Address X 541, Tribune.

SITUATION WTD—BKPR., OFFICE MAN, 3 yrs.' exp., age 28. Address S 568, Tribune.

SITUATION WTD—EXP. BKPR., AGE 20; student; part time; ress. Humb. 4936.

SALESMAN.

LIVE SALESMAN.

TOOL ROOM FOREMAN.

COMMERCIAL DRAFTING.

Accountants and Auditors.

Executives and Managers.

ADVERTISING MAN, MAIL ORDER MGR., SYSTEM EXPERT.

ADVERTISING MANAGER, SALES CORRESPONDENT.

Do You Need Such a Man?

OFFICE MANAGER.

Executive and Office Man,

TAILOR TO THE TRADE

PRIVATE SECRETARY.

AD MAN—PART TIME.

ADVERTISING MAN.

CREDIT MAN

Coachmen, Teamsters, Chauffeurs.

SITUATIONS WANTED—FEMALE.

Bookkeepers and Clerks.

WANTED—MALE HELP.

Stores and Offices.

ADVERTISING RATE CLERK — EXPERIENCED; state previous employment, salary, and give full particulars. Address D K 528, Tribune.

ASSISTANT TO ADVERTISING MANAGER.

Must be high school graduate, about 19 years old, experienced with plates, printing, and advertising mechanics; qualified to handle correspondence, check advertisements, and keep department records. Describe your self in detail; state fully age, experience, and salary expected. Address D K 76, Tribune.

ASSISTANT BUYER OF SIK RIBBONS, yard goods, etc.; large wholesale millinery house; splendid opportunity for the right man; must be experienced, capable, and energetic; reply, mention age, refs., experience, and salary; all replies held strictly confidential. Address C T 199, Tribune.

AUTOMOBILE STOCKMAN—MUST BE EXPERIENCED, A1 man. Address D G 411, Tribune.

BILLER AND ORDER CLERK.

We have a permanent position for a bright young man, 18-20 years old for billing work on L. C. Smith typewriter. A wide awake beginner could fill the position. Are a growing West Side mfg. concern, located about 3 miles from loop. State age and full details in your reply. Address X 181, Tribune.

BOOKKEEPER—WHO HAS had purchase ledger experience; must be a neat penman. Apply general office, 9th floor. ROTHSCHILD & COMPANY, State, Jackson, Van Buren.

BOOKKEEPER AND COST ACCOUNTANT—High grade man to take charge of office of small mnfg. plant in town of 50,000 population; must be competent to install cost system and later become general manager; state age, experience and salary expected. Address C T 192, Tribune.

BOOKKEEPER—OF AVERAGE ABILITY, IN law office; in replying state experience, also salary desired; references. Address X 421, Tribune.

CLERK—FREIGHT RATE REVISING FOR R. R. general office; must have R. R. experience; salary $80. C., I. & L. Ry., 836 Federal-st., 4th floor.

CLERK—WITH SOME EXPERIENCE IN factory accounting. See MR. ROGALSKI, 225 W. 18th-st. The N. K. FAIRBANK CO.

COLLECTION CORRESPONDENT.

Excellent opportunity for young man in collection department of mail order house; previous experience desirable, but not necessary. Address D G 129, Tribune.

CORRESPONDENTS.

Experienced men and women. Answer, giving full information, etc. Address C K 593, Tribune.

CORRESPONDENT—EXPERIENCED ON country collections; position permanent for man capable of producing results; past record must stand rigid investigation; state age, experience, salary. Address D G 421, Tribune.

DRIVER—GROCERY. 443 S. Halsted-st.

GROCERY CLERK—YOUNG, EXPERIENCED, must furnish best of reference. Apply at once. 2324 E. 75th-st. South Chicago 380.

HILLMAN'S WANT EXPERIENCED SALESMEN FOR LINENS, DOMESTICS, SHOES. Apply Superintendent's Office, 4th Floor. State and Washington.

INDIVIDUAL BOOKKEEPER — BOSTON ledger, in West Side bank; state experience, age, and salary. Address D K 316, Tribune.

INVESTIGATOR—HAVING ACTUAL EXperience on loss and damage freight claims, in freight claim office, wanted in St. Paul; state age, experience, references, and salary. Address X 422, Tribune.

LEDGER CLERK

TO HANDLE LARGE VOLUME OF WORK; MUST BE EXPERIENCED IN TAKING OFF TRIAL BALANCES. GOOD SALARY AND PERMANENT POSITIONS.

PHILIPSBORN, 900 W. VAN BUREN-ST.

MAN — THOROUGHLY FAmiliar with handling toys and woodenware, to take charge of stock room; steady employment and good salary. Apply 8:30 to 10 a. m., superintendent's office, 8th floor. THE FAIR.

MAN—BETWEEN 25 AND 40 YEARS OF age for general office work and clerk. One capable of and accustomed to interviewing people and talking to strangers courteously. Call 1108 North American Building between 10 and 12 o'clock Thursday and Friday.

MAN—YOUNG, MARRIED, ABOUT 28 YRS. of age, to do clerical work in general office of large mfg. concern; state fully experience, age, salary desired, and refs. Address D G 419, Tribune.

MAN—YOUNG, 18 TO 21 YRS., FOR WORK in statistical dept. of large machinery firm; salary $12 to start, with chance of advancement; give exper. and refs. Address Y 158, Tribune.

MAN—YOUNG, FOR GENERAL OFFICE work in auditor's office of loop hotel; must be fast and accurate at figures; reply giving age, education, and experience. Address X 499, Tribune.

MAN—ABOUT 21, TO ASSIST IN BOOKkeeping dept.; good penman and figurer; South Side resident; $12 to start. Address D M 357, Tribune.

MAN—YOUNG, FOR SUPPLY DEPARTment of insurance company; good opportunity for advancement; salary to start $60. Address D M 312, Tribune.

MAN—TO RUN COST SYSTEM AND MAKE charges of wagon repairs; must understand wagon and auto body construction. 158 E. Grand-av.

MAN—YOUNG, FOR CREDIT DEPT. INstallment house; good correspondent. Address D K 77, Tribune.

MAN—YOUNG, TO ENTER ORDERS; MUST know how to operate typewriter; state age and experience. Address D G 286, Tribune.

MAN—YOUNG, 20 YEARS OLD, TO ASSIST in shipping room. Call Francis T. Simmons & Co., 320 S. Franklin-st.

MAN—YOUNG, EXPERIENCED IN FURnishings and hats; good worker. SAMUELS MENS' SHOP, 307 E. 51-st-st.

MAN—YOUNG, IN ORDER DEPARTMENT; experienced in taking orders by phone. Address D A 236, Tribune.

MEN—YOUNG, 18-21 YEARS, TO FILL ORders in wholesale dry goods house; splendid opportunity for advancement for bright and ambitious young men; state age, experience, and salary expected. Address D G 466, Tribune.

MEN—SIX, WITH MECHANICAL EXPERIence; married; none other considered; to inspect and adjust phonograph motors; 25c to 35c per hour. Apply CHAS. H. ELTING & COMPANY, 1516 S. Wabash-av.

MEN—YOUNG, 17 TO 18, SOME EXPERIence in clerical work; good future; state experience and salary. Address D K 536, Tribune.

MEN—FOR STOCKROOM, FILLING ORders, etc. Willard Storage Battery Co., 2524 S. Wabash.

OFFICE CLERK—YOUNG MAN; MUST BE quick and accurate at figures; initial sal- [illegible]

SALESMEN—GENTS' FURNISHING; A FEW wanted at once; big salary paid. J. OLTUSKY, Waukegan, Ill.

SHIPPING CLERK—WE WANT A THORoughly experienced man in express shipping to take full charge of the department. A man who has demonstrated his ability to handle men and details profitably and comfortably. Give your business record, age, and wages expected. This is a good position requiring a good man. Address D M 377, Tribune.

SHOE SALESPEOPLE for our men's, women's, and children's shoe sections. Good salaries and permanent work for those who make good records. Apply for immediate employment, 9th floor, Supts.' office. MARSHALL FIELD & CO., RETAIL.

SHOE SALESMAN—EXPERIENCED; BRING references; steady position. SHANE, 806 E. 63d-st.

STENOGRAPHER—YOUNG MAN, 19-21 years of age; one who has had experience in food products preferred. This position offers unusual opportunity to young man who has been accustomed to write and dictate letters of his own accord; give full particulars of past experience, age, salary desired, etc. Address D K 75, Tribune.

STENOGRAPHER — YOUNG MAN, MUST have at least 1 year experience and come well recommended; salary $55 per month to start. Address D K 565, Tribune.

STENOGRAPHER—CONFIDENTIAL, WHO wants to learn wholesale grocery business. Man from small country town preferred. Address D A 306, Tribune.

STENOGRAPHER—MALE, AGE ABOUT 20; must be good at figures; exceptional opportunity. BEST & RUSSELL, 535 So. Wabash-av.

STENOGRAPHER—YOUNG MAN. APPLY Employment Dept. Crane Co., S. Kedzie-av. and 40th-st.

STOVE CORRESPONDENT.

Man familiar with construction and operation of coal, wood, and oil stoves. Must be able to adjust complaints by letter. Write or call.

SEARS, ROEBUCK & CO.

TRADER—BY LARGE CHICAGO MANUFACturing firm, to take charge of purchasing department; must have had considerable experience in buying merchandise for resale; must be a student, able to analyze and get at basic market conditions; excellent opportunity for man of right qualifications; to receive attention state age, where worked and when, and details of experience; all replies confidential. Address D M 295, Tribune.

TRACK BOOK CLERK—A well known clothing house desires to engage a competent and experienced young man in the tracking dept.; to one who can qualify an attractive position will be offered; give age, experience and salary desired. Address D G 428, Tribune.

TYPISTS—FOR CUTTING STENCILS, PIECE WORK. APPLY IN PERSON. WORK WILL LAST 3 MONTHS. INTERNATIONAL TAILORING CO., 847 W. JACKSON-BLVD.

WANTED— Department store in middle western city of 75,000 requires services of experienced floor man. Address L D 16, Tribune.

WINDOW TRIMMERS.

ALSO WINDOW BOYS TO LEARN.

EXCELLENT OPPORTUNITIES WITH FUTURE AND GOOD STARTING SALARIES; DAY WORK. APPLY SUPERINTENDENT'S OFFICE.

WIEBOLDT'S, MILWAUKEE-AV. AT PAULINA-ST.

WINDOW SHADE AND drapery man — Thoroughly experienced; permanent position. Address D M 64, Tribune.

WINDOW TRIMMER AND CARD WRITER—Experienced; of A1 ability; salary $20 a week; state experience, references, with first letter. THALMAN & LEVI, Kokomo, Ind.

WINDOW TRIMMER — EXPERIENCED. Yondorf Clothing Co., Halsted and Van Buren-sts.

Executives and Managers.

SALES MANAGER—EXPERIENCED; MUST HAVE A CHICAGO SELLING RECORD THAT HE CAN REFER TO. THIS IS AN UNUSUAL OPPORTUNITY OFFERED BY THE LARGEST SUBDIVISION FIRM IN AMERICA. MR. GELHARDT, ROOM 849 FIRST NATIONAL BANK BLDG.

CREDIT MAN — TO TAKE CHARGE OF credit dept. of manufacturer selling to jobbing and retail trade; must understand bookkeeping, as he will have charge of credits and collections and customers' ledger; also be good correspondent and be able to handle large volume of work and be able to manage the work of others; good opportunity for a man who is an executive and who has a punch; state age, experience in detail, and salary expected. All applications confidential. Address D M 290, Tribune.

MANAGER—MAIL ORDER OFFICE; MUST BE A GOOD CORRESPONDENT AND FIRST CLASS ACCOUNTANT; MUST UNDERSTAND MAIL ORDER OFFICE DETAIL; GOOD STARTING SALARY AND EXCELLENT PROSPECTS; GIVE FULL PARTICULARS. ADDRESS D M 363, TRIBUNE.

OFFICE MANAGER—FINANCIAL BUSIness, systematizer, worker; state experience in full, salary, etc. Address Y 460, Tribune.

Boys—Office and Factory.

BOYS WANTED—BETWEEN 16 and 20 years. Day and night telegraph positions. Rapid advancement upon merit. PAYMENT WHILE ILL. LIFE INSURANCE. VACATIONS WITH PAY. APPLY CHIEF OPERATOR, Room 522 Western Union Bldg., 111 W. Jackson.

BOYS—FOR OFFICE POSItions; grammar school graduates, 16 years or over, to start on errands, etc., and work into positions in our buying, selling, and accounting departments; $6 to start. SPRAGUE, WARNER & CO., 600 W. Erie-st.

BOY—ABOUT 16 OR 17 YRS., IN FINANcial dept. of large mercantile establishment; resident of North Side preferred; good opportunities for advancement; must be well recommended. Address D G 405, Tribune.

BOY—STRONG, OVER 16, TO MAKE HIMself generally useful in paint and wall paper store; don't apply unless willing to work; hours, 7 to 6; two evenings until 9; $8. MEYER-DAVIS CO., 1003 Milwaukee-av.

BOYS—OVER 16 YEARS OLD, WITH AT least grammar school education; excellent opportunity offered in our business. SWIFT & CO., GENERAL OFFICES, Union Stockyards.

BOYS—TECHNICAL HIGH SCHOOL BOYS for work during remainder of vacation in woodworking shop; excellent chance for wide awake boys to learn wood working methods and machinery; fair wages and clean, light workrooms. Apply Billiard Department, ALBERT PICK & CO., 1200 W. 35th-st.

Pharmacists.

DRUG CLERK—EXPERIENCED, FOR DEpartment store. BECKER, RYAN & CO., 63d and Halsted-sts.

DRUG CLERK—REG. OR GOOD ASSISTANT; refs. MILLER, 55th and Blackstone.

Professions and Trades.

ASSEMBLER — THOROUGHLY EXPERIenced in typewriter, adding machine or similar work; must be high grade. Krasberg Mfg. Co., 412 Orleans-st.

ATTENDANT — MALE, FOR SUBURBAN sanitarium, experienced in mental cases; permanent employment. Apply Kenilworth Sanitarium, Kenilworth, Ill.

AUTO MECHANIC—EXTRA FINE; SUPErior ignition man. 320 W. Monroe-st.

BOOKBINDER—BLANK BOOK MAN AND forwarder. S. A. Stewart Co., Pittsburgh, Pa.

BICYCLE REPAIR MAN—Thoroughly experienced. Apply 8:30 to 10 a. m., Superintendent's office, 8th flr. THE FAIR.

BURROUGHS, COMPTOGRAPH, AND COMPtometer repairmen—JOHN E. HANSON, 30 Church-st., New York.

BUSHELMAN—WHO CAN PRESS ON HOFFman machine; in town of 5,000, 60 miles from Chicago; steady position. GEO. A. GRAF, Harvard, Ill.

BUTTON HOLE OPERATORS—EXPERIENCED ON REECE MACHINES; SPLENDID SALARY AND BONUS; HOURS 7 TO 4:30; SATURDAYS, 11:15. STEADY EMPLOYMENT. ROSENWALD & WEIL, 1514 W. KINZIE-ST.

CANDY HELP WANTED—HARD CANDY spinners and helpers; experienced; steady work. Apply E. J. BRACH & SONS, 311 E. Illinois-st.

CAR TRUCK REPAIRMEN AND LABORers—Steady work; good wages paid. Apply MATHER STOCK CAR CO., 45th and Peoria-sts., U. S. Yards.

CARPENTERS—FORM. C., M. & ST. P. RY. track elevation, Wilson-av. station, Northwestern L.

CHAUFFEUR—FIRST CLASS, FOR PEERless limousine, 1913 model, who also can be valet to owner; president of mfg. concern; only young, unmarried, moderate, clean cut man need apply; state telephone and time to reach. Address Y 455, Tribune.

CHAUFFEUR—RELIABLE, WILLING TO put in spare time working on grounds; North Shore; reply fully. Address X 546, Tribune.

CHAUFFEUR — COMPETENT, COLORED; refs. required; $15 to start. Drexel 4709.

GLAZIERS — MORGAN SASH AND DOOR Co., Blue Island-av. and Wood-st. Ask for MR. WINTERS.

CHIEF ENGINEER—ONE WHO HAS A technical education as well as practical factory exper. preferred; answer giving age, experience, and salary expected. Address D K 539, Tribune.

COARSE RUBBERS AND PLAYER INstallers—At Schumann Piano Co., Rockford, Ill.

COMMERCIAL PHOTOGRAPHER APPRENtice—State experience you have had. Address D K 386, Tribune.

CUTTER — WHOLESALE MEN'S CLOTHing; Polish or Bohemian. Rm. 720, 17 N. La Salle.

DENTIST—OPERATOR; MUST BE FIRST class; good habits. DR. A. C. PETERSON, Peoria, Ill.

DIE MAKER—FOR OUR FACTORY AT ZION City, Ill.; good wages. Address factory manager, Zion City, Ill., or apply FRANK B. COOK CO., 326 W. Madison.

DIE MAKERS—EXPERIENCED IN BLANKing and forming dies. Wilson-Jones Loose Leaf Co. 3021 Carroll-av.

DIEMAKER — EXPERIENCED; TO RUN shop; good opportunity for right man. Address D K 324, Tribune.

DRAFTSMAN—MECHANICAL DRAFTSMAN for general work; must be experienced. Call or write, stating your experience and qualifications.

SEARS, ROEBUCK & CO.

DRAFTSMEN AND TRACERS—FOR REFINery power general construction and piping work; unusual opportunities; permanent position to right men. Carfare to Tulsa. Apply by letter, stating experience, age, salary, etc. Cosden & Co., Tulsa, Okla.

DRAFTSMAN—AN EXPERIENCED MAchine draftsman familiar with mechanical movements and capable of designing machine attachments and appliances. Address L D 26, Tribune.

[illegible]

FIRST CLASS DRAPERY hangers; also 1st class man, experienced, to assist cutter in drapery room; good wages. Apply 614 S. Michigan.

FOLDERS AND INSERTERS — EXPERIenced; temporary work. See Mr. Keeler, 1110 Security Bldg., 8:30 Thursday, ready for work.

[illegible]

MAN — TO OPERATE HOT DIE PRESS; one with wood sawdust composition experience preferred. Call or write. SEARS, ROEBUCK & CO.

MECHANICAL DRAFTSMEN —Over 25 years of age, who can detail from layouts. Electrical experience not necessary. Permanent positions and every chance for advancement offered to the right men. Address Chief Clerk Engineering Department, Westinghouse Elec. & Mfg. Co., East Pittsburgh, Pa.

MECHANICS—OPERATORS ON LATHES, J. and L. milling machines, Bullard boring mills, automatic and hand screw machines, tool makers, and inspectors; good working conditions. Aurora Automatic Machinery Co., Aurora, Ill.

MECHANICAL DRAFTSMAN—FOR OUR factory at Zion City, Ill. Address Factory Manager, Zion City, Ill., or apply Frank B. Cook Co., 326 W. Madison-st.

MECHANICS—EXPERIENCED ON FORD cars. CHAS. J. DEMPSEY, 3244 W. Madison-st.

MEN

who have been foremen on structural steel or general building construction work are wanted by a live growing corporation. Good future assured the right kind of men. A real opportunity awaits those who can qualify. State full experience in first letter. Address L D 25, Tribune.

MEN—FOR NAILING AND MAKING TEMporary grain doors, used in box cars; steady employment at Herman H. Hettler Lumber Co., 2601 Elston-av.

METAL PATTERN MAKERS—APPLY McCORD & CO., 847 W. 120th-st. Pullman 820.

MILLWRIGHTS — EXPERIENCED. KRASberg Mfg. Co., 412 Orleans-st.

MOLDER—EXPERIENCED CASTING TABlets in bronze; good opportunity; state age, experience, wages expected. Address D G 240, Tribune.

MOLDERS — RAILROAD WORK; OPEN shop; big wages. BERRY FOUNDRY, St. Joseph, Mo.

MONITOR HANDS — APPLY 7TH FLOOR, Federal-Huber Co., 234 N. Halsted-st.

MUSICIANS—CLARINETS, CORNETS, ETC. Join a band before you're drafted; state experience. Address BAND LEADER, 16th U. S. F. A. Band, Sparta, Wis.

PACKERS AND NAILERS.

WE HAVE SEVERAL PERMANENT OPENINGS FOR EXPERIENCED CLOTHING PACKERS AND NAILERS.

HART SCHAFFNER & MARX, 24 S. FRANKLIN.

PACKERS—1ST CLASS, FOR CHINA, ETC.; state experience. Address D K 535, Tribune.

PAINTERS—TWO GOOD PAINTERS AT once; must be union men. Apply ready for work. See MR. WALDER, 2241 Wabash-av.

PAPER RULER—FOR HIGH CLASS JOB work. S. A. Stewart Co., Pittsburgh, Pa.

PIANO AND PLAYER MEN—ALL ROUND men, experienced in piano tuning, repairing and player pianos, who have had factory piano and player piano experience. Call at once, or write, giving full particulars. SEARS, ROEBUCK & CO.

PRINTER — TWO-THIRDER, AT ONCE. Good wages, permanent place for good man willing to learn; must have had some experience in all around work. Wire at once, collect, The Daily Commercial, Three Rivers, Mich.

PRINTERS AND LINOTYPE OPERATORS—445 Plymouth-ct.

PUNCH PRESS FOREMAN—MUST BE 1ST class die setter and know how to handle help. State past experience and salary expected to start. Postoffice Box 706, La Crosse, Wis.

REPAIR MAN—AUTO; TO OPEN SMALL service station; space, power, some tools against your time. Ph. Pullman 11.

SHEET METAL FINISHERS—WE CAN USE at once a large number of finishers on both bodies and fenders; come at once ready for work; best wages. Chevrolet Motor Co., Flint, Mich.

SHEET METAL WORKERS—ONLY MEN experienced on blow pipe work need apply. 216 N. Washtenaw-av.

SILVERSMITH — 8 HOURS. ADDRESS Meyer Jewelry Co., Boley Bldg., Kansas City, Mo.

SURVEYOR'S HELPER AND DRAFTSMAN. Address Y 186, Tribune.

TINNERS—FOR OUTSIDE WORK; ALSO furnaces and ceilings; steady work and good jobs for right men. Address Y 473, Tribune.

TOOL AND DIE MAKERS, A-1. LIGHT, comfortable, and healthy work and surroundings, low living expense, in most beautiful small town in southern Michigan; 50c an hour.

DOUGLAS & RUDD MFG. CO., Bronson, Mich.

TOOL AND DIE MAKER—EXPERIENCED on small work; state age, experience and salary. Address D K 78, Tribune.

UPHOLSTERERS—FOR CHAIR FACTORY located in Northern Wisconsin; steady work the year round at good wages in an up to date sanitary factory. 7th Floor, 1319 Michigan-av. Webster Mfg. Co.

WATCHMAKER—N. SHURE CO., MADISON and Franklin.

WANTED—YOUNG MEN BETWEEN THE AGES OF 19 & 21, WITH HIGH SCHOOL EDUCATION, WHO HAVE DECIDED THAT THEY WANT TO FOLLOW MECHANICAL WORK AS A LIVELIHOOD, TO LEARN GOOD PAYING TRADE; ADVANCEMENT RAPID FOR THOSE WITH ABILITY. CALL 14 N. FRANKLIN-ST., 6TH FLOOR.

WANTED—AT ONCE—HARness cutters, harness makers, and machine operators to work on army orders. John C. Nichols Harness Mfg. Co., Sheboygan, Wis.

WANTED — EXPERIENCED wood shaper hand, automobile body work. The KISSEL MOTOR CAR CO., Hartford, Wis.

WANTED — EXPERIENCED motor repair men and assemblers with tools. The Kissel Motor Car Co., Hartford, Wis.

WANTED — EXPERIENCED floor and machine molders, 8 hour shop, 55c per hour; fine working conditions; no trouble. Employment Agent, Commonwealth Steel Co., Granite City, Ill.

WASH-UP MEN—TWO, EXPERIENCED, FOR Harris and flat bed presses. WALTON & SPENCER CO., 1241 S. State-st., 4th floor.

WATCHMAKERS—EXPERIENCED; STEADY position; good pay for good men. 1411 Mallers Bldg., 5 S. Wabash-av.

WATCHMAKER—FIRST CLASS. BRONSON BROS., 3916 Cottage Grove-av.

WOODWORKERS—ON NEW WAGON AND auto truck work. 300 N. Halsted-st.

Farm and Garden Help.

MAN — MARRIED, EXPER. IN RAISING and fattening chickens, ducks, and turkeys, for place on farm 100 miles from Chicago. Give references, state age, wages hitherto received, etc. Address D K 107, Tribune.

MARRIED COUPLE—IMMEDIATELY, WITHout children, man farm work, woman good cook, laundress; small family; $60 per month, board, lodging; 58 miles south Chicago. J. M. Conrad, Conrad, Ind.

FARM HAND—EXPERIENCED; MILK FIVE cows, general farm work; give full particulars and wages wanted. J. D. GANT, Delavan, Wis.

FARM HAND—EX. $10 PER WK. BOARD. [illegible]

Salesmen, Solicitors, Etc.

A FEW SUBDIVISION MEN on close-in property, fairly priced, improved; constructive methods of developing; a real salesman's proposition. WM. E. HARMON & CO., 215 Marquette Bldg.

A GOOD SIDE LINE.

Artistic Christmas Greeting Cards for banks and business houses; city or road; liberal com. Holmes Co., 161 W. Harrison-st.

ACCIDENT AGENTS WANTED—ILL., WIS. and Ind.; modern policies; liberal contract. Chicago Bonding Insurance Co., Chicago.

ADVERTISING SOLICITOR—BY OLD ESTABLISHED daily paper, experienced, familiar with Chicago field. Good address, good habits essential. State age, experience, salary required. Address D M 396, Tribune.

ATTENTION, SALESMAN— If you are self-respecting and desire a future and agree to think while you work, we absolutely assure you a very fine position in our sales force. We have the best located subdivision in Chicago. No selling experience necessary. We give a liberal expense account. (Automobiles, etc., furnished.) MR. GELHARDT, Room 849 First National Bank Bldg.

CANVASSERS—3; MUST BE OF NEAT APpearance; steady positions for producers; $20 per wk. and commission. Room 401, 5 N. La Salle-st.

CANVASSERS—$20 WEEK FOR 3 ORDERS day; portraits. 803 W. Madison-st., R. 420.

DO YOU REALLY WANT TO BE A SUCcessful real estate salesperson? We opened our free evening summer course Monday, July 9th. Course requires Monday, Wednesday, and Friday evenings only and lasts eight weeks. Previous selling experience unnecessary. We teach you every phase of the business. This offers you an excellent opportunity to earn while learning. Register today or tomorrow. FRANK K. REILLY or PERCY WILSON, 69 W. Washington-st. Randolph 3751.

Excellent Opportunity.

Men to sell shares in Perry Auto Locks. Apply FRANK H. GREEN, 1240 S. Michigan, 9 to 10 a. m. daily.

I WANT FOUR SALES MANagers with a number of salesmen; new subdivision, almost ready, priced at about half its present value; must be live wires; liberal expense account, automobiles, etc.; also 20 salesmen; no experience necessary. Learn in our school without charge; 10 a. m. to 11:30 and 12:30 to 2 p. m. R. W. MacDONALD, Gen. Sales Mgr., 849 First National Bank Bldg.

INVESTIGATE OUR ACCIDENT AND health policies; all old and ten new features; opportunities to build permanent and paying agencies; district and local agents wanted in Illinois. Merchants Life and Casualty Co., Room 955, 29 S. La Salle-st.

LARGE LIFE INSURANCE COMPANY HAS exceptional Chicago opening for two capable men, producing $200,000 per year; unusual financial remuneration; correspondence confidential. Address C T 291, Tribune.

MAN—I WANT A MAN AT ONCE; GOOD present remuneration and future; must be local man, having lived in Chicago some time. After 10. Manager, 1105 Continental and Commercial Bank Building.

MAN—A CLEAN CUT YOUNG MAN WITH lots of determination can become associated with a successful growing sales organization where incomes range from $60 to $200 weekly. A splendid opportunity to permanently connect with a responsible house; applicant must come prepared to furnish A1 references. Apply Room 614 Westminster Bldg.

MAN—BRIGHT YOUNG MAN WITH SOME experience in traveling, to carry a line of women's neckwear in States of Michigan, Indiana, and Ohio. OWEN TOWSLEY & CO., 212 S. Franklin-st.

MAN—YOUNG, 18 TO 22; ADVANTAGEOUS opening for one familiar with St. Louis, for mail order dept. of large Chicago corporation. Address X 329, Tribune.

MANAGER—FOR FIRE INSURANCE AGENcy in a prominent county seat town; salary and commission; permanent position for successful man. Address L D 27, Tribune.

MEN — STRICTLY TEMPERATE, WELL dressed, 20 to 35, to travel with sales manager; experience unnecessary; refs. required; splendid opportunity for the right men. Call after 9 a. m., 509 S. Wabash-av., 4th fl., ask for S. E. Long.

MEN—3, WANTED FOR CITY SELLING; must be forceful, aggressive, and able to present convincingly a high class proposition; acquainted with Chicago; refs. required; from $50 to $100 per week to the right men. Call Room 1328 First National Bank Bldg.

MEN—STRICTLY TEMPERANCE WELL dressed men, 20 to 35, to travel with salesmanager; experience not necessary; refs. required; splendid opportunity to the right men. Call after 9 a. m. 509 S. Wabash, 4th fl. Ask for MR. EGGLESTON.

MEN—10 LIVE WIDE AWAKE MEN [MARried preferred] for salesmen; experience unnecessary. Call between 9 and 12 this morning, 1111 N. Clark-st. Ask for Sales Manager.

MEN—WILLING TO WORK CAN MAKE big money selling automobile tire stock; factory up; equipment being installed; experience unnecessary; liberal commission; no advance. Apply MR. CLARK, 539 Gas Bldg.

MEN — YOUNG MEN, UNDER 21, HOUSE to house, city or country; salary or commission; before 9 at 1514 Manhattan Bldg.

MILLINERY SALESMAN.

ENERGETIC, EXPERIENCED UNTRIMMED HAT SALESMAN, FOR STATE-ST. WE HAVE A WONDERFUL OPPORTUNITY FOR THE RIGHT MAN TO BECOME ASSISTANT HAT BUYER, DEPENDENT UPON RESULTS SHOWN. LARGE WHOLESALE MILLINERY HOUSE. REPLY, MENTION AGE, BUSINESS EXPERIENCE, REFS., AND SALARY. ALL REPLIES HELD IN STRICT CONFIDENCE. ADDRESS C T 198, TRIBUNE.

ONE MAN

wanted who is big enough to interview leading business men on a proposition to be placed on approval; $5,000 and more annually if your mentality is right. Ordinary men cannot make good. HENRY H. WHITE, 1124, 202 S. State.

REAL ESTATE OFFERS A much greater opportunity for the man who is ambitious and wants to make good than any other business. We have the finest piece of property in the city, give you free schooling on where and how to sell it. Live leads to work, automobiles, and every co-operation. Call MR. ROMANO, Room 847 First National Bank Bldg.

REAL ESTATE SALESMEN— FOR CHICAGO AND COOK COUNTY PROPERTIES. Experience preferred but not necessary. SEE ME AT ONCE. I. Lossman, with FREDK. H. BARTLETT & CO., CHICAGO'S LARGEST REAL ESTATE OPERATORS, 69 W. WASHINGTON-ST.

RELIABLE SALESMAN.

Brokerage firm of highest standing has room for 3 salesmen of refinement and education; exper. immaterial; reference required. Room 1203, 79 W. Monroe, after 9:30 a. m.

SALESMEN—ITALIAN AND GREEK; BEST easy selling proposition; all this week. Room 1320, 125 W. Madison.

SALESMEN — SPECIALTY EXPERIENCE; reference; able to earn $3000 annually; commission. Rm. 50, 234 S. La Salle-st.

SALESMAN WANTED—TAILORING; MUST be first class man; for out of town. Address D G 139, Tribune.

SALESMEN—WITH AUTO SUPPLY EXPErience, for retail store. Auto Parts Co., 737 W. Jackson-blvd.

SALESMEN—CAPABLE MEN FOR EXCLUsive state agencies; new auto accessory. Address T 170, Tribune.

SALESMEN—HOUSE TO HOUSE. TIMELY premium offer. $4.50 a day to pluggers. Call 2 and 5. Room 412, 105 W. Monroe-st.

SALESMEN — SELL NEW SPEC. TO MERchants; city, country; ref.; $20; your profits $10. Call or write L. A. Calvin, 20 E. Jackson.

SALESMAN—CITY, EXPER. IN FREIGHT rates; also rate clerk. 564 Trans. Bldg.

SALESMEN—STOCK, TO FOLLOW UP CITY leads; no advances. 935, 29 S. La Salle.

[illegible]

SALESMEN WANTED—Old established and well rated concern in the advertising business wishes to secure the services of three high grade traveling salesmen who have ability to sell and can handle other men under them, for permanent territory. Representative calls only on high class firms. Proposition is of permanent character, having very large percentage of yearly renewals. Commission basis, paying $65 to $100 per week. Territory open immediately. See Mr. Sherman, 1129 First Natl. Bk. Bldg.

SALESMEN—A LARGE CONCERN WILL entertain applications for a position on its regular sales force from 11 a. m. to 4 p. m.

TO THOSE ACCEPTED A LOCAL TRANSPORTATION EXPENSE ACCOUNT OF $10 PER DAY WILL BE ALLOWED.

As we have only a limited number of positions open, do not apply unless you have a peppery aggressiveness and the ability to present a good clean sales argument without misrepresentation. Ask for a personal interview with MR. AUSPITZ, General Manager. ROOM 849 FIRST NAT. BANK BUILDING.

SALESMEN.

I want five salesmen who are really worthy of the name to work with me in the disposing of the treasury stock of a Chicago automobile manufacturing concern which has been doing business for several years and paying large dividends. Leads furnished, earnings unlimited. Call between 7:30 and 9:30 mornings. MR. PERRY, Room 158, 29 S. La Salle.

SALESMAN — SUCCESSFUL SALES organization has favorable opening for high grade man. The product is standard, trade established, the selling and advertising plans effective, men now working making good records. Commissions are liberal with drawing account. Position is permanent with assured future. Call after 10 A. M., 920 Manhattan Building.

SALESMEN — WE WANT SALESMEN WHO can be developed into excellent managerial positions. A connection with this organization will assure you of earnings of $50 or more weekly. Previous selling experience not necessary. Our instruction classes thoroughly equip you with all necessary selling ammunition. Personal co-operation of an efficient sales manager. No investment required; all local work. One of the largest and most successful institutions of its kind in the country. Telephone Randolph 10 for appointment. Call Room 849 1st National Bank Bldg. Ask for Mr. Swenson.

SALESMEN,

stock, for limited issue; motor car company, with a plant now manufacturing; board of directors as strong as a bank; bona fide leads and liberal commission. This is a reliable investment banking house and we can use only high class men. Apply motor department.

EDWARD M. HARDING & Co. INVESTMENT BANKERS. Ground floor, 29 S. La Salle-st.

SALESMEN — NEAT APPEARING, WHO have had experience in house to house canvassing. Something entirely new. Thorough training and co-operation. Quick sales. Small salary to start. Permanent connection. Ask for MR. HOWARD. Room 200, 69 W. Washington-st.

[illegible]

STOCK SALESMAN.

Get off dead propositions. Copper is the big thing of the day. No advances, but a real proposition to man who can produce. Phone Harrison 2993 for appointment.

STOCK SALESMAN

To undertake to sell part of treasury stock issue of large corporation; splendid proposition to right party. Address C K 324, Tribune.

SUBDIVISION SALESMEN to sell property that has a real value to the purchaser, with improvements; residence and full section line business lots below actual value; big sale just starting; highest commission to live workers. WILLIAM D. MURDOCK & CO., 17 N. La Salle-st.

WE WANT YOUNG MEN OF EDUCATION who realize that success can only be obtained by hard, consistent work; to such men we will give the benefit of our experience and success and help them to attain a high place in the business world. Ph. Randolph 7932 for appointment.

YOU CAN BE SUCCESSFUL as others selling our proposition, the best in Chicago. Our organization is making good—we need a few more salesmen to fill our quota; no experience is necessary, no investment; if you need money we need you. Call and we will be pleased to explain our selling plan. Sales Manager, 414-416 North American Building.

Agents.

$96.00 FIRST WEEK—FRANK DERSCH made it with his Anderson vulcanizer. You, too, can have a BUSINESS OF YOUR OWN AND MAKE MONEY ABOVE A SALARY. We pay you while you learn. Anderson Steam Vulcanizer Co., 1218 N. Clark-st. Chicago. Ph. Sup. 4462.

WANTED — A CLEAN CUT MAN TO REPresent a meritorious proposition. You can easily make $100 a week with a few hours work each day. In answering give telephone number. Address C S 324, Tribune.

AGENTS — SELL AUTOMATIC ARTIFICIAL Gas Lighters; lights gas without matches; retail 25c each; price $5 per 100; $1 per dozen; sample, 15c. MILLS & MILLS, 509 Fisher Bldg., Chicago.

AGENTS MAKE 500% PROFIT SELLING our auto monograms and initials, window sign letters, changeable signs, and show cards; 1,000 varieties; enormous demand. SULLIVAN CO., 1123 Van Buren-st.

GOOD COM. SELLING MILBOSS GAS LEVer, Ford cars; no holes to bore, put on in few minutes. Rm. 201, 330 S. Clark-st.

Miscellaneous.

MAN — WHO HAS HAD ABsolutely no selling experience, but whose previous employment has paid $1,200 per annum or more, who can go to work at once in a permanent position where he can learn to be a high class salesman. Telephone E. M. LAW, Harrison 8855, or call at 1650 Transportation Bldg.

LAUNDRY DRIVERS Wanted by large South Side laundry; must be experienced; good salary and excellent chances for advancement; state age, details of experience, and refs. in first letter. Address D K 532, Tribune.

WAREHOUSE MEN.

We have positions for 15 warehouse men, 30 to 40 years; must be physically able to handle heavy cases; permanent positions; hours, 8 to 5:30; Saturdays, 1 p. m. Employment Office open all day.

BUTLER BROTHERS, Randolph Street Bridge.

SHIPPING ROOM MEN.

Men to prepare and pack orders for freight shipment; must be strong and active. Call Employment Department. SEARS, ROEBUCK & CO.

MEN—YOUNG, TO PACK PARCEL POST shipments; no experience necessary. SEARS, ROEBUCK & CO.

YOUNG MAN—AS STOCK hand in woolen house; good chance for advancement. Call 230 S. Franklin, 2d floor.

MEN—FOREIGN SPEAKING MEN. I WANT two intelligent men speaking a foreign language to work with me a few hours each week during their spare time, or to give all time; good income to right man; large Chicago firm; legitimate proposition. Call at Room 856, 38 S. Dearborn-st. Ask for MR. BEARDEN.

ATTENTION—MILK WAGON DRIVERS, Tea and Coffee Salesmen; opportunity to make big money on the side. Does not interfere with your work; clean, legitimate business with largest concern of its kind in Chicago. Address D M 330, Tribune.

[illegible]

SITUATIONS WANTED—FEMALE.

Domestics and Cooks.

[illegible]

WANTED—MALE HELP.

Employment Agencies.

[illegible]

WANTED—MALE HELP.

Employment Agencies.

Free Typewriter Employm't Bureau.

TRADE SCHOOLS.

YOUNG MEN—LEARN THE AUTOMOBILE BUSINESS.

[illegible]

WANTED—MALE HELP.

Salesmen, Solicitors, Etc.

[illegible]

SALARIED TRAVELING POSITION

[illegible]

WANTED—WOMAN WITH pleasing personality, tactful, aggressive, not afraid of work. If you can qualify this position offers wonderful opportunity. Call between 9 and 12, 1145 First National Bank Bldg.

Wanted—College Woman

[illegible]

Stores and Offices.

A FEW YOUNG WOMEN FOR Long Distance Telephone Work.

Permanent Employment.

Wages Above the Average.

[illegible]

MISS WESTBY, Room 50, 111 N. Franklin-st.

AN OPPORTUNITY TO SECURE A GOOD POSITION.

[illegible]

LUNCHEON FURNISHED FREE.

SALARY ADVANCE FREQUENT.

WORKING CONDITIONS EXCELLENT

[illegible]

CHICAGO TELEPHONE COMPANY.

BOOKKEEPER—WHO HAS had purchase ledger experience; must be a neat penman. Apply general office, 9th floor.

ROTHSCHILD & COMPANY, State, Jackson, Van Buren.

[illegible]

WANTED—FEMALE HELP.

Stores and Offices.

GIRLS—FOR OFFICE WORK; quick and accurate at figuring; good chance for advancement. Call 280 South Franklin, 2d floor.

[illegible]

PERMANENT OFFICE POSITIONS for GIRLS OVER 16 YEARS OLD.

SEARS, ROEBUCK & CO.

[illegible]

SHOE SALESPEOPLE

For our women's and children's shoe section. Good salaries and permanent work for those who make good records. Apply for immediate employment, 9th floor, Supts.' office.

MARSHALL FIELD & CO., RETAIL.

STENOGRAPHER.

Experienced young lady for permanent position in mail order department; good salary to start and exceptional opportunity for advancement.

SPIEGEL-MAY-STERN, 1061 W. 35th-st.

STENOGRAPHERS.

FOR TEMPORARY EMPLOYMENT.

Girls having considerable experience. Underwood machine.

Western Electric Co., Inc., 48th-av. and 24th-st.

[illegible]

TYPISTS.

Young women with experience on Underwood machine.

Western Electric Co., Inc., 48th-av. and 24th-st.

[illegible]

WANTED—FEMALE HELP.

Stores and Offices.

TYPISTS.

EXPERIENCED OLIVER OPERATORS.

ALSO A FEW POSITIONS ARE OPEN IN OUR OFFICES FOR BRIGHT, AMBITIOUS GIRLS.

APPLY TODAY.

MONTGOMERY WARD & CO.

[illegible]

WANTED.

YOUNG WOMEN (between 16 and 25 years) for Day and Night Telegraph Positions. Rapid advancement upon merit. PAYMENT WHILE ILL. LIFE INSURANCE. VACATIONS WITH PAY. APPLY TO ROOM 522, CHIEF OPERATOR, Western Union, 111 W. Jackson-blvd.

WANTED.

SOME BRIGHT GIRLS FOR OFFICE WORK. GOOD SALARY. PERMANENT POSITION. APPLY 8TH FLOOR.

MAURICE L. ROTHSCHILD, Cor. State and Jackson.

WANTED—GOOD, BRIGHT GIRL, OVER 16 YEARS OF AGE, TO WORK IN SHOE STORE. APPLY MR. WATKINS, 28 E. MADISON-ST.

WANTED—CASHIERS AND inspectors. Hours 8:30 to 5:30.

Apply 14th floor. MANDEL BROTHERS.

[illegible]

Household and Domestic.

[illegible]

Professions and Trades.

[illegible]

COPYISTS, MAKERS, APPRENTICES, ON HY-CLASS HATS. SEASON'S POSITIONS. HIGHEST SALARIES. HYLAND BROS. CO., 84 E. RANDOLPH-ST.

[illegible]

WANTED—FEMALE HELP.

Professions and Trades.

EXAMINERS. Ladies' Cloaks and Suits. EXPERIENCED. PERMANENT. PHILIPSBORN, 900 W. VAN BUREN.

EXPERIENCED FOLDERS and inserters; temporary work. See MR. KEELER, 1110 Security Bldg., 8:30 Thursday, ready for work.

[illegible]

HOTEL HELP.

[illegible]

FRED HARVEY,

[illegible]

ORDER FILLERS.

Young women to fill orders in merchandise departments. No experience necessary.

SEARS, ROEBUCK & CO.

[illegible]

Miscellaneous.

WRAPPING

Women, 20 to 35 years, with experience in factory work or housework, to wrap and weigh bundles.

SEARS, ROEBUCK & CO.

Special Representative.

[illegible]

Teacher or College Woman

[illegible]

MODEL—REFINED, SIZE 36, in high class dress establishment. NAT. RIBBACK CO., 237 S. Market-st., 4th floor.

[illegible]

Employment Agencies.

[illegible]

WANTED—FEMALE HELP.

Employment Agencies.

[illegible]

POSITIONS OPEN AT THE "A. R. B."

[illegible]

AMERICAN RAILWAY BUREAU

[illegible]

HIGH GRADE OFFICE POSITIONS.

[illegible]

Free Typewriter Employm't Bureau.

[illegible]

TRADE SCHOOLS.

[illegible]

DRESSMAK'G-MILLINERY SCHOOLS.

[illegible]

CAMERAS, KODAKS, ETC.

[illegible]

HORSES, HARNESS, CARRIAGES.

[illegible]

CLEANERS AND DYERS.

[illegible]

CLOTHING, FURS, ETC.

[illegible]

PLUMBING, LIGHT FIXTURES, ETC.

[illegible]

PRINTING, ENGRAVING, BINDING.

[illegible]

TALKING MACHINES, RECORDS.

[illegible]

PATENTS—PATENT ATTORNEYS.

[illegible]

LOST AND FOUND.

[illegible]

PERSONAL.

[illegible]

BUSINESS PERSONALS.

[illegible]

STORE AND OFFICE FIXTURES.

[illegible]

SAFES.

[illegible]

DOGS, BIRDS, POULTRY, ETC.

[illegible]

CASTOFF CLOTHING.

[illegible]

PRINTING MACHINERY & SUPPLIES.

[illegible]

TO RENT—ROOMS—SOUTH.

[illegible]

TO RENT—ROOMS—NORTH.

[illegible]

HOTELS.

The St. George
ON THE MIDWAY
BLACKSTONE & 60TH-ST.
Midway 5756.
What It Means to You.
Every Desire Fulfilled.

The most advanced ideas in modern architecture and design have all been embodied in this PREFERRED HOME. Every model of convenience. Consists of a SPACIOUS LIVING ROOM, cabinet wall bed, kitchenette, screened sleeping porch with awning, and PRIVATE BATH. Luxurious lounging rooms, lobby, parlors, and dining rooms at the service of guests at all times. European, $45 to $60 per month. American, $25 to $30 per week, family of two.

HOTEL HAYES AND ANNEX. Popular Priced Family Hotel. Rates $8.50 to $14.00 per week. AMERICAN PLAN. Ph. Hyde Park 5400.

COLONIAL HOTEL. 6325 Kenwood-av. Ph. Midway 1626. Rates $5 per week. EUROPEAN PLAN. Under new management of Hayes Bros.

CLARENDON BEACH HOTEL.
WILSON-AV. AT THE LAKE.
Newest North Shore hotel; all rooms outside; each room with bath and large lighted closet; beautiful furnishings and equipment; spacious lobby, parlor and bedroom; 15 min. to loop, N. W. L.; also bus; rooms $9 per week up; concessions on leases. Popular priced cafe.
PHONE SUNNYSIDE 4700.

TO RENT—HOTEL APARTMENTS. 1 AND 2 ROOM SUITES. 801-5 DREXEL SQUARE-BLVD.
VERY HIGH CLASS FIREPROOF BUILDING. CHOICEST RESIDENTIAL SECTION IN THE CITY. FURNISHED COMPLETE.
OPEN EVENINGS UNTIL 7 P. M. AGENT ON PREMISES. M. B. MORAN & CO. 6 N. CLARK-ST. MAIN 1633.

HOTEL MARBURNE. 7605 Bosworth-av. Rogers Pk. 9670. JUST OPENED. IDEAL FOR SUMMER. American plan. 2 bl. Howard ex. and lake.

BOARD WANTED.

BOARD—YOUNG MAN WISHES CLEAN, comf. rm., W. S., board, and laundry; give cost of rm., laundry, and meals, or can't consider; here about 3 days per wk.; vic. Madison; priv.; reas.; part. Address S 421, Tribune.

BOARD—WIDOW WISHES BOARD AND room for self and child, 9 years old. Stewart 5768 or address Y 316, Tribune.

ROOMMATES.

FRENCH WOMAN, READER AND TEACHer, wishes to share her bright, well furnished 4 rm. apt. with girl or lady of refinement; would consider moving to suit desirable party. Telphone Sunnyside 9623.

YOUNG MAN WANTS MAN TO SHARE home; nr. L pk. Sup. 7114 after 7 p. m.

TO RENT—HOUSES—SOUTH.

TO RENT—FLATS—SOUTH.

$27.50 UP
ONE ROOM APARTMENTS.

With all the conveniences and comfort of four rooms; recep. rooms, kitchenette, bath, ice boxes, gas ranges, etc.; close to lake, beaches, and Jackson Park; 15 min. to loop via I. C. exp.

S. W. cor. 71st-st. and Euclid-av. New building just completed.

S. W. COR. 52D and HARPER-AV. Has dumb waiters from each apt. to cafe.

N. E. CORNER 55TH AND CORNELL-AV. Up to date and homelike.

AGENT ON PREMISES.

5 ROOMS
NEW BUILDING. 5419-23 MARYLAND-AV.
$47.50 AND UP.
BEST VALUE IN CITY FOR MONEY.
Have Sun Parlors.
Living rooms have bookcases and writing desks. White enamel paneled dining rooms. Individual rear porches and all other modern conveniences.
READY FOR OCCUPANCY. AGENT ON PREMISES. M. B. MORAN & CO. 6 N. CLARK-ST. MAIN 1633.

TO RENT— —TO RENT
BEST BARGAIN IN CITY.
4 ROOMS AND PORCHES. $30 AND $32.50.
Elegant large modern court building; individual porches; all modern conveniences, steam heat, hot water, vacuum cleaning system, janitor service; all light, newly decorated, outside rooms, overlooking large court filled with trees, flowers, and shrubbery. 456 E. 34TH-ST., COR. VERNON-AV. NEAR THE LAKE. Janitor on premises. PHONE RANDOLPH 2256. FRANK H. LANG, BANK FLOOR, 40 N. DEARBORN-ST., Cor. WASHINGTON.

MUST SUBLET AT ONCE
BEST VALUE IN THE CITY.
As I have 2 apts. on my hands, will rent this beautiful modern 6 rm. apt., 2 baths, sun parlor, and sleeping porch, etc., at $10 less a month than I am paying; ideally located; overlooking Washington Park.
608 E. 51st-st. Kenwood 6459.

ONE ROOM
ST. REGIS APARTMENTS, 4041 ELLIS-AV.
Each apartment contains in addition to very spacious living room, kitchenette, reception hall, combined bath and dressing rooms. Rent $27.50 and $30. Agent on premises. Phone Oakland 2470.

Drexel Blvd.
S. E. Cor. 47th-st.
New 2 and 3 R. Apts.
Furnished or Unfurnished.
Fireproof Bldg. and Elevator.
$30 up.
Agent on Premises.

3 & 4 Rooms
$35 TO $42.50.
In new building; every convenience; desirable neighborhood; unexcelled transportation; one block to Kenwood L, I. C., or surface lines. All apartments have outside light, ample closet space, private balconies, Murphy In-a-Dor beds, and are beautifully decorated. Only a few left. See janitor on premises. Immediate possession.
NAVONA AND RAMONA APARTMENTS. 3972 Ellis-av. Phone Drexel 2081.

TO RENT— —TO RENT—
1, 2, AND 3 ROOMS. NEW FIREPROOF BUILDING. 801-5 DREXEL SQUARE-BLVD.
Overlooking Washington Park, Hyde Park and Drexel Square-blvds.
One room has all the advantages of four rooms.
Two rooms have all the advantages of five rooms.
OPEN EVENINGS UNTIL 7 P. M. AGENT ON PREMISES. M. B. MORAN & CO. 6 N. CLARK-ST. MAIN 1633.

2, 3 & 4 ROOMS
$32.50 TO $50.
4145-67 GRAND-BLVD.; new bldg.; disappearing beds, all latest improvements, porches or sun parlors each apt.; high class neighborhood; best transportation, one block to L or surface lines; beautifully decorated; can be rented furnished. See Agt., 404 E. 42d-st., or L. M. SMITH & BRO., 3947 Cottage Grove.

TO RENT— TO RENT—
4 AND 5 ROOMS. S. W. COR. 53D AND GREENWOOD-AV. Inclosed sun porches, large bedrooms.
4 ROOMS. 5428-32 KIMBARK-AV.
New modern building. Living room and dining room entering to sun porches.
Agent on premises.

ONE ROOM
With all the conveniences and comfort of four rooms; recep. rooms, kitchenette, tiled bath, ice boxes, gas ranges, disappearing bed; new building; $30. 4104 Michigan-av.

TO RENT—5936-48 SOUTH PARK-AV., FACING WASHINGTON PARK. 6 room apts. Large, light rooms, modern, in high grade 30 apt. building. Rental $47.50 to $50. Agent on premises.

REAL ESTATE FOR SALE.

CENTRAL.

FOR SALE—DOWNTOWN HOLDING, $850,000; centrally located in the loop. W. A. PRIDMORE, 139 N. Clark-st. Cent. 1212.

APARTMENTS—SOUTH SIDE.

FOR SALE— A high grade three apartment of merit. 5 rooms, each with sun porch and sun parlor. Lot 35x125 feet. Room for three garages that will rent for $12.50 each. Mortgage $8,000 at 5½%. Owner is anxious to dispose of property before leaving the city and will make a close deal for cash.
JOHN A. CARROLL & BRO.,
South Chi. 1660. 2636 E. 75th-st.

FOR SALE—MUST SELL—ACCOUNT POOR health; up to date bldg., 80x80; 160 ft. front; 1346-52 E. 75th-st.; contains 2 dble. stores, 4 flats; income $3,900 yr.; price $30,000; value $40,000. Also bldg., cor. 73d and University; 1 yr. old; contains one store and 9 apts., with all latest improvements; income $3,600 yr.; price $27,500, or make offers. Owner, J. VALENTA, 1346 E. 75th-st., Chicago.

FOR SALE—A SNAP— COMPELLED through CIRCUMSTANCES to SACRIFICE my BEAUTIFUL HYDE PARK-BLVD. COR., NEW 3 FLAT bldg.; 9 rm. flats; 3 baths each; SUN PARLORS; SLEEPING PORCHES; elegant appointments throughout; RENT $6,240; COST MY husband $60,000; PRICE ONLY $42,500; TERMS. Address D A 221, Tribune.

FOR SALE — 6751 EAST END-AV., NR. JACK. PK., fully detached 3 apartment building on 30 ft. lot; 5 rms., sun parlor and sleeping porch each apartment. Rental $1,680. Mortgage $7,000. Price $13,000; quick sale desired.
BOWERS, LEIBRANDT & O'BRIEN,
6731 Stony Island-av. Midway 300.

FOR SALE— OR EXCHANGE— New high class 12 apartment building, 4 and 5 rooms, sun parlors, etc., all rented $6,696 annually; mtg. $30,000, 5½%, 6 yrs. Will exchange $25,000 equity for old improved or vacant.
GLATT & PRICE,
6841 Stony Island-av. Midway 9630.

FOR SALE—FINE 2 STORY BRICK FLAT, 5 and 6 rms., furnace heat, rented $46 mo. Elizabeth-st., near 59th, first. Mortgage $3,000. Only $800 cash. Price $5,100. NELS GUSTAVSON, 1135 W. 59th-st. Wentworth 868.

FOR SALE—TO COLORED PEOPLE ONLY, $200 down, balance monthly, buys 2 flat bldg., 2 4 rm. flats, bath and gas, newly decorated and painted; Dearborn-st., near 47th; rental $360; price $2,000. F. L. Langridge, 7 W. 47th-st., s.w. cor. State.

FOR SALE—8411-13 S. SANGAMON-ST., nr. R. I. station, beau. 6 rm. brick residence; furnace heat; brick porches; rear sleeping balconies; price $4,950; small payment down or vacant lot. KELLY BROS., 6957 S. Halsted. Eng. 5171.

FOR SALE — NEW MODERN 3 FLAT, 5 rooms, sun parlor, sleeping porch; rental $1,710; mtg. $7,500, 5½%; price $14,000; will consider bungalow, house or 2 flat.
NEWTON B. LAUREN & CO.,
110 S. Dearborn-st.

FOR SALE— New 6 flat, finest in S. S.; will take vacant in full or part payment.
CHARLES JORN & CO. [Mr. Short],
2126 E. 75th-st. Blackstone 2236.

FOR SALE—18 FLAT, BARGAIN, UNUSUAL sacrifice; rent $6,600; price reduced to $36,000; easy terms; location near 42d and Ellis.
[L] W. A. BOND & CO., 25 N. Dearborn-st.

FOR SALE—NEW 24 FLAT BLDG.; INCOME $10,350; price $72,000; mortgage $50,000; 1 year's coal supply now in basement goes with purchase. Must have $10,000 cash.
S. FISHER, 719 E. 63d-st. Went. 37.

FOR SALE—IN SOUTH SHORE HIGH CLASS 2 and 3 apt. bldgs. Can make very attractive prices. Send for particulars.
J. L. HESS,
Midway 7503. N. W. Cor. 71st and Oglesby.

FOR SALE—TO RESPONSIBLE COLORED people; modern 3 apts., near Grand-blvd. and 47th-st.; 6-7-7 rms., steam; rents over $1,400; price only $7,500; terms. Address D A 222, Tribune.

FOR SALE—MODERN NEW 2 FLAT BLDG., 5 and 6 rms., steam heat, elec. light; sun parlors; rents $810 year; north of 79th-st., west of Cottage Grove-av.; will consider a trade. DOOLEY, 6725 Stony Island-av., R. 1.

FOR SALE—BEST BARGAIN EVER OFfered in a three apt. bldg.; 6-7-7 rms.; hot water heat; pressed bk. ft.; Ind.-av., nr. 55th-st.; rt. $1,272; mtg. $5,000; $2,000 take equity. WM. KIRK & CO., 404 E. 47th-st.

FOR SALE—2 FLAT BARGAIN; BOTH rented, $30 each; 5 and 6 rooms; detached brick; nice yard; near Marquette-blvd., east of Cottage; $4,750; $500 cash. Act quick for snap. Address D A 135, Tribune.

FOR SALE—6 FLAT; RENTAL $2,600; mtg. $12,500, 6 per cent; price $16,750. GRAPPERHAUS, RUSSELL & CO., 1346 E. 63d-st. Hyde Park 2976.

FOR SALE—SNAP—THE BIGGEST BARgain in Chicago; my modern six flat building, which circumstances compel me to sacrifice. Address B K 126, Tribune.

FOR SALE—SWELL 3 APT., ALL MODERN; rental $1,656 yr.; price, $10,750. Terms. JAMES ADAMS & CO., 6902 Stony Island-av. Blackstone 3501.

FOR SALE—OR EXCHANGE—VERY FINE 24 flat building, near I. C. station; rental $11,380; mortgage $53,000; will make close deal. Address D G 80, Tribune.

FOR SALE—8 FLAT BRICK, 212-218 W. 62d-st.; lot 55x125; stove heat; rental $1,825 yearly; price $12,500; terms; act quick; owner. 5403 Princeton-av.

FOR SALE—6 FLAT SNAP, RENT $3,300, price $18,500, near 48th and Calumet-av.; mod. bldg.; must sell; want offer.
[L] W. A. BOND & CO., 25 N. Dearborn-st.

FOR SALE—SNAP; RENT 16⅔%; 6 FLAT; garage 4 cars; nr. Wash. Park.
J. F. HECHT, 6211 Broadway. Edge. 7747.

FOR SALE—$5,500; RENT, $1,200; 3 FLAT bldg., Hyde Park. BENJ. BISSINGER, 69 W. Washington-st.

FOR SALE—WILL SACRIFICE NEW $33,000 apt. bldg. for $27,500; $11,500 cash. Ph. Hyde Park 7580.

FOR SALE—2 FLAT, 5403 PRINCETON-av.; mod. plumbing, elect. light, fur. heat; 6-6 rms.; price $3,800; terms; owner 1st fl.

APARTMENTS—NORTH SIDE.

FOR SALE— A few good bargains in North Side properties.

2 flat, betw. Sheridan-rd. and the lake. R. P.; price $7,600; income $1,140.

[illegible]

REAL ESTATE FOR SALE.

APARTMENTS—N. W. SIDE.

FOR SALE—SLAUGHTER; PRICE $6,950. 2 flat bldg. Large porches. 4725 N. Central Park-av., near Lawrence. Steam heated. 5 and 6 rms. Lot 30x125 ft. Mtg. $4,500 at 5½%, due in 5 yrs. Building would cost $7,500 to build today. Investigate at once. Com. to brokers.
STAFFORD & TRANKLE, 10 S. La Salle-st.

FOR SALE—IN ALBANY PARK—L SERVice; high grade 12 apt. bldg.; all 5 rooms and porches; rentals $5,400; price $46,000; mtg. $23,000; cash or exchange. HUNN & CO., 3246 Montrose.

FOR SALE—PARK VIEW APT., 12 FLATS; steam heat; cor. Monticello and Byron; rent $5,200 per year; mtg., $25,000. Will exchange vacant or improved to settle estate. OPDAHL & RAPP, 3701 Irving Park-blvd.

FOR SALE—2 FLAT BRK. BLDG., 6 AND 7 large light rooms; furnace heat; worth $7,000; owner will sacrifice for cash; 1 blk. surface and L. Address F M 177, Tribune.

FOR SALE—N. LARAMIE-AV., 3 FLAT bldg., $3,500; easy pmts.; owner. Address D B 193, Tribune.

APARTMENTS—WEST SIDE.

FOR SALE—SPECIAL SALE—S. W. COR. FULTON AND HOYNE-AV., 66x124; old frame improvements; an excellent brick 8 flats; always rented; $80 mo.; only $6,300. Act quick if interested.
E. WOLTERSDORF & CO., Exclusively, 40 N. Dearborn-st. or 1607 Madison-st.

FOR SALE—CORNER, DETACHED, HIGH grade blvd. 6 flat bldg., near Garfield Pk.; good investment; income $4,000 per year gross. Will sell at a bargain. No agents. Address D K 317, Tribune.

FOR SALE — MODERN 18 APT.; RENTS $7,200; mtg. $18,000, 5 per cent; 2 blks. to "L." What am I offered for equity? Address T F 451, Tribune.

BUSINESS PROPERTY—SOUTH.

FOR SALE—OR RENT—TWO STORY AND basement brick store and manufacturing property, located at northwest corner of State and 70th-sts.; lot 47x175 ft., building 47x80 ft.; hardwood finish; steam heat, electric light, freight elevator; ideal for light manufacturing business; will sell at a bargain on easy terms or rent to reliable party.
J. H. McCORTNEY & CO.,
Phone Main 1010. 133 W. Washington-st.

FOR SALE—S. E. COR. SO. PARK-AV. AND 66th-st., 48x122 ft. to alley, at $45 ft. Easy terms. Hedberg & Bistor, 231 Conway Bldg.

BUSINESS PROPERTY—NORTH.

FOR SALE—NEW ROGERS PARK BUSIness property, 8 stores; garage and billiard hall; just being finished; well rented; take clear improved or vacant as part pay. PAUL A. FINLEY & CO., 1620 Conway Bg.

FOR SALE — SECTION LINE BUSINESS corner; rental $22,000; mtge. $125,000 at 5½%; some trade; bargain. WM. H. MULHOLAND & CO., 30 N. La Salle-st.

FOR SALE—DESIRABLE ROGERS PK. BUS. vac. Will exch. for income property. Address D G 413, Tribune.

BUSINESS PROPERTY—N. W.

FOR SALE—VACANT TRANSFER CORNER. The best cash offer will buy corner of Milwaukee-av., Elston-av., and N. 62d-av.; room for 15 stores; you must see this corner to appreciate its future; we will sell this property for less than ½ its real value. HRUBY & CO., 6462 Milwaukee-av.

FOR SALE—A BARGAIN FOR QUICK turnover; stores at 4528-30-32 N. Kedzie.

BUSINESS PROPERTY—WEST.

FOR SALE—12TH-ST. CORNER BLDG., 1 year old; stores and flats; accept cash and part trade. S. RICHARDSON, 11 S. La Salle.

HOUSES—SOUTH SIDE.

FOR SALE—SOUTH SHORE REAL BARgain—7240 Paxton-av., an ideal home in South Shore; brick bungalow, high class construction, face brick on all sides; h. w. heat, large lot, 6 rms. on 1st floor, also 3 rms. finished upstairs; very choice residential street, surrounded by $10,000 and $15,000 houses; 3 blocks to So. Shore I. C. station; convenient to surface lines; price $7,000; immediate possession. E. J. RADKE, 1922 E. 71st. Ph. Midway 7530.

FOR SALE— CHANGE RENT DAY TO SAVINGS DAY. Send for our list of BUNGALOWS.
BURHANS, ELLINWOOD & CO.,
Main Office, 25 N. Dearborn-st.
And other offices south and west.

FOR SALE—MODERN DETACHED BRICK residence, near Kenwood "L," in excellent condition; 8 rms., electric; hwd. floors; A PERFECT LITTLE PALACE; worth $5,500; PRICE NOW ONLY $3,450. BALDWIN & CO., 3450 Indiana-av.

FOR SALE—BEST BARGAIN IN CITY; with $500 down and balance as rent you can buy a house on 46th-pl., one-half block east of Wentworth-av., for $1,500, worth $2,000. R. W. WOLFE & CO., 111 W. Washington-st., Room 1743.

FOR SALE—WONDERFUL BARGAIN, $300 cash, monthly payments $35, buys 10 rm. brick home, 4064 Lake Park-av. Keys at office.
HOBBS & GRUBB,
105 E. 31st-st.

FOR SALE—24 RM. HOUSE IN BEST FURnished room district of the South Side; running water in most rooms; convenient to transportation. Price only $9,500. Address D C 447, Tribune.

FOR SALE—QUICK SNAP; 8 RM. FINE house; lot 37x124; near Halsted and 85th-sts.; nice garden and chicken house. SPECIAL BARGAIN, $2,500; easy terms. Williams, Moniger & Co., 35 S. Dearborn-st.

FOR SALE—7427 CRANDON-AV.; 6 ROOM house, h. w. heat, splendid condition; lot 50x125; $5,750.
CHARLES JORN & CO. [MR. SHORT],
2126 E. 75th-st. Blackstone 2236.

FOR SALE—WOODLAWN HOME BARGAIN. University-av., nr. 65th-st., good modern 10 rm. house, h. w. ht.; lot 50x125; lot alone is worth price asked. Reas. terms.
H. O. STONE & CO., 76 W. Monroe-st.

FOR SALE—TO AVOID FORECLOSURE— Modern stone front residence; Drexel, near 57th-st.; steam heat; GARAGE; SACRIFICE PRICE, $3,500; ONLY $500 cash required. E. E. BALDWIN & CO., 3450 Indiana-av.

FOR SALE—MOD. 9 R. HOUSE; FINEST sect. of Kenwood, 49th-st.; only $6,500; small 1st payment. [Lindman.] W. K. YOUNG & BRO. Central 4847.

FOR SALE — HIGH CLASS RESIDENCES and choice vacant at low prices and convenient terms. FRANK L. BENNETT, 67th-

[illegible]

REAL ESTATE—FARM LANDS.

California.

FOR SALE—A SMALL FARM IN CALIFORnia will make you more money with less work, you will live longer and better; delightful climate, rich soil, low prices, easy terms; sure profits; hospitable neighbors; good roads, schools and churches. Write for San Joaquin Valley illustrated folders free. C. L. SEAGRAVES, Industrial Commissioner, A., T. & S. F. Ry., 1951 Railway Exchange, Chicago.

Canada.

FOR SALE—SECTION FINE WHEAT LAND, good as any under the sun; all fenced; 5 miles from elevator; 440 acres summer fallowed; all can be cultivated. Land has produced 50 bu. wheat per acre. Schools, churches, good roads, low taxes. Reason for selling, wish to retire. Price $33 per acre; terms. Address H. SIMPSON, Taber, Alberta, Can.

FOR SALE—WE OFFER SEVERAL SMALL farms, partly under cultivation, with growing crops and new sets of buildings. These are special opportunities. Write for particulars. REMICK, LLOYD & CO., 105 S. La Salle-st., Chicago, Ill.

Florida.

FOR SALE—OR TRADE—30 ACRES SPLENdid pecan land, fenced hog tight; 10 acres bearing trees; 1½ miles from Tallahassee. Address S 121, Tribune.

FOR SALE—FLORIDA LAND BARGAINS; large and small tracts. Cash or easy terms. C. E. THOMAS, 6 N. Michigan-av.

Georgia.

FOR SALE—FEW 5 ACRE BEARING PEcan groves; excellent investment; terms to suit. Address T 323, Tribune.

Illinois.

FOR SALE—FOX RIVER VALLEY FARMS. 40 acres, modern improvements, rich black loam; excellent crop; can give possession at once.
80 acres on Higgins-rd., 25 miles n. w. of Chicago.
200 acres, 3 miles east of Huntley.
224 acres, 6 miles n. w. of Elgin.
112 acres, 4 miles from Elgin.
160 acres, 4 miles north of Elgin, 1 mile west of Dundee; a bargain.
320 acres, 1 mile from Oregon, Ill.
I own the above farms, which will give purchasers the advantage of no commissions; will sell on reasonable terms; will not take incumbered property in exchange and prefer to sell outright. JAMES DORSEY, 34 Nolting Block, Elgin, Il. Long distance phone Elgin 1730.

FOR SALE—NORTH SHORE LAND. An ideal country home site—a splendid truck farm proposition—a brilliant speculation investment. 5 acres rich black soil, only $1,400. Terms $140 cash, balance easy monthly payments. Address D M 222, Tribune.

FOR SALE—CHOICE 160 ACRE FARM, NR. Crystal Lake; new buildings; level land; 250 acres, near Elgin; new buildings; No. 1 land; sell crops, stock, and tools. Possession at once; $250 per acre. CHARLES TECKLER, Crystal Lake, Ill.

FOR SALE—15 ACRE FARM, 8 ACRES cultivated, 7 pasture, new 4 rm. house, lg. cellar, nec. outhouses, lg. barn; station 4 miles; elec. poultry farm. Price $4,800.
W. J. WAYMAN, Arlington Heights, Ill.

FOR SALE—10 A., IDEAL FOR COUNTRY home and chicken farm, black soil; 18 m. to loop sub. service; only $3,000; easy terms. PHILLIPS, MONIGER & CO., 29 S. La Salle.

FOR SALE—NEAR LIBERTYVILLE, 114 acre farm; good soil; only $125 acre. E. J. SKIDMORE, 1114 Hartford Bldg.

FOR SALE—66 A., BLDGS., 3½ MI. FROM town, $6,500. E. C. Thies, Barrington, Ill.

FOR SALE—215 ACRE DAIRY FARM, $110 per acre. Address X 537, Tribune.

Indiana.

FOR SALE—147 ACRES, LAPORTE, IND.; EXCEPTIONALLY FINE FARM. Eight room house, good barn, granary, corn crib, toolhouse, and all other needed buildings; stocked, fenced, and cross fenced; equipped and in successful operation; declining years of owner make disposal necessary; rich soil, suitable for intensive general farming; clear of incumbrance; price $125 per acre. Will consider clear Chicago improved not exceeding one-third in part payment, balance long time.
WM. C. HEINEMANN & CO.,
Exclusive Agents, 10 S. La Salle-st.

FOR SALE—OR EXCHANGE FOR FLAT building, 52 acre fine farm, seeded corn, beans, potatoes, pickles, orchard, 7 room house, barn, 2 wells, implements; fine neighborhood, near Laporte urban station; price $10,000, clear. Address X 481, Tribune.

FOR SALE—AT CEDAR LAKE, IND., IMproved 20 acre farm; can be bought with or without stock and implements; reason, death. MRS. LOUIS RIBBENTROP, "on premises."

FOR SALE—$60 AN A., 80 A., 65 MI. CHGO. New bldgs., crops, good neighbd., rich soil; $1,500 cash, bal. long time; sac. acct. death. Ricaby, 29 S. La Salle-st. Rand. 6598.

Michigan.

FOR SALE—THE MAN WHO OWNS LAND is the one who is getting the money these days. Farm renters, farm hands, and wage earners! Get into this class yourself. I have land in Michigan adapted for general farming, stock, dairying, poultry, vegetables, and fruit, near lakes and streams; good roads, towns, schools, markets. A few hours' ride from Chicago. Prices $15 to $35 per acre. Small or large tracts; terms on which any one can buy. Ask about them and write for my free literature. Cheap excursions to the lands twice a month. GEORGE W. SWIGART, owner, 1247 First National Bank Bldg., Chicago, Ill.

FOR SALE—RANCH, 1,620 A.; HARDWOOD land; 500 a. cleared, 120 a. clover, 50 a. potatoes, 20 a. beans; also oats, speltz, sweet clover, roots, etc.; 800 a. pasture, fenced; good farmhouse, 4 cottages, large barn; buildings would cost $9,000; best stock enterprise in the country; also unexcelled for potatoes, beans, grain, and roots; large income for the right party; $33,000.
Address C O 456, Tribune.

FOR SALE—MONEY MAKER; 20 ACRE orchard; bearing trees; cherry crop sold; apple trees loaded; 10 minutes to Whitehall, Mich.; no buildings; sacrifice for $1,900; ready built house of $400 will make farm worth $5,000. Address A D 475, Tribune.

FOR SALE—NO TAXES FOR FIVE YEARS ON CLOVER-LAND CUT OVER LANDS. FARM SPECIALISTS ASSIST SETTLERS. MAPS, PAMPHLETS FREE. EASY, HONEST TERMS. W. ROWELL JR., 25 BACON BLOCK, MARQUETTE, MICH.

FOR SALE—OR EXCHANGE—BIG BARgain, 170 acres, near Holton, Mich.; on Muskegon highway; 60 acres cleared, balance good timber. Can show photos.
JARVIS, Owner, 8 S. Dearborn. Cent. 6666.

FOR SALE—10 ACRES GOOD MICH. SOIL, nr. town; modern 7 rm. house, barn; 300 fruit trees; high state of cult.; price $3,500, part cash; consider North Side cottage in trade. G. P. RACINE & CO., 19 S. La Salle-st.

FOR SALE—CHOICE 85 ACRE FARM ON lake, near Allegan, Mich.; 10 room h. w. heated house, stock, crops, and machy.
JOHN K. HAAS, 1548 W. Chicago-av.

FOR SALE—80 A., CLRD., CLAY LOAM, fine bldgs., 3 mi. town, $8,000, $1,000 cash, $200 yr. EVANS-TINNEY CO., Fremont, Mich.

FOR SALE—20 A. BEST FRUIT LAND IN Mich., near Traverse City; 14 a. set mostly cherries, adjoins resort property; buildings; part time. Address L C 45, Tribune.

FOR SALE—BERRIEN CO., GOOD 40 A.; bldgs., stock, impl., crops; $5,000; terms. P. A. LINDBERG, 180 N. Dearborn-st.

Missouri.

FOR SALE—SMALL MISSOURI FARM. $10 cash and $5 mo. [no interest or taxes]. Highly productive land; close to 3 big markets. Write for photos and full information. Munger, D 142, N. Y. Life Bldg., Kas. Cty., Mo.

North Dakota.

FOR SALE—OUT THEY GO TO BARGAN FOR 640 ACRES in North Dakota, half in crop. Terms $2 an acre down and $2 an acre yearly for two years, then $3 an acre yearly. Call for maps and facts. WM. H. BROWN CO., 5 N. La Salle-st., Chicago.

Washington.

FOR SALE—OR EXCHANGE IN KLICKIPAT Co.; 2 diversified farms with crops; stock and tools if desired; plenty of fruit; Hood River district; house and lot in Goldendale; prices right; will take improved in Ill. or Wis., or sell on easy terms; owner now in Chicago. B. LOWENMEYER, cor. Clark and Farwell. Phone R. P. 100.

Wisconsin.

FOR SALE—ORCHARD VALLEY, WIS.

Some fine farms were sold last week in Orchard Valley, a number of people have already placed their orders for transportation for this week. When they see this wonderful valley, with its fertile soil, delightful climate, and beautiful surroundings, they cannot help but buy. You are passing up a great opportunity if you do not join them. Write at once for complete information. You will be surprised to learn how little money is required to secure a farm of your own. Address at once D M 218, Tribune.

FOR SALE—SOO RAILWAY FARM HOMES in Wisconsin. Excellent soil, especially adapted for diversified farming. No crop failures. Best stock and dairy country in the union. Short haul to markets. Actual settlers wanted. Low prices and easy terms. Write for Booklet No. 33. Address Soo Land Department, Soo Railway, Minneapolis.

FOR SALE — CLOVER LAND IN MARInette County, Wisconsin, where farmers grow rich; near markets, towns, and railroads; 7 hours' ride from Chicago. If for a home or investment you are thinking of buying good farm lands write us. SIDMORE LAND CO., 2017 Hall-av., Marinette, Wis.

DON'T OVERLOOK THE CHIPPEWA VALley, the Garden Spot of U. S.; monthly payments. Write for further information. We are owners, not agents. Traveling representative will call. J. L. GATES LAND CO., Milwuakee, Wis.

FOR SALE—POTATO AND DAIRY LANDS near Eagle River. The summer resorts bring best markets to your door. $12.50 to $30 an acre. Your own terms. Write for "Sanborn Easy Ways." Sanborn Company, Eagle River, Wisconsin.

FOR SALE—FARM LANDS NEAR COUNTY seat, Forest County, Wis. Improved and unimproved. Low prices, easy terms. Free literature. Per-Ola Land Co., Crandon, Wis. Branch Office, 109 N. Dearborn-st., Chicago.

FOR SALE — LET US SHOW YOU LANDS along the Soo Line in Wis. Good soil, roads, and towns; attractive prices; easy terms. Soo Line Ticket Office, 140 S. Clark-st.

FOR SALE—WE OWN 200,000 ACRES, $7.50 to $20 an acre; easy terms. Agts. wanted.
GRIMMER LAND CO.,
Marinette, Wis.

FOR SALE—READY TO PLOW; DRAINED meadow; no stumps; $35 a.; easiest terms. Webb. Brost Co., 39 N. La Salle, Rm. 724.

FOR SALE—WIS., MICH. CUTOVER, FINE dairying, 40-1,000 a., $10-$15 a.; terms.
O. JOHNSEN, Stephenson, Mich.

FOR SALE—BEST WISCONSIN DAIRY AND sheep land. Homemaker Land Co., 1402 1st Nat. Bank Bldg., Milwaukee, Wis.

REAL ESTATE—FARM LANDS.

Wisconsin.

FOR SALE—ARE YOU LOOKING FOR A farm in Wisconsin? If so, I am sure you will be pleased with the one I can sell you.
ANY SIZE TRACT.
ACRES—10, 20, 40, 60, 80—ACRES.
TAKE YOUR CHOICE.
Very little money required; small payment down and four years to pay balance. Address D M 219, Tribune.

FOR SALE — THIS YEAR EVERY MAN should own land; upper Wis. is the place; 40 to 1,000 acres; easy payments. H. M. PADGETT, 6541 Ellis-av.

Miscellaneous.

FOR SALE — BARGAINS IN FARMS FOR actual buyers or investors. Size, location, and price to suit. S. A. FRENCH & CO., 60 W. Washington-st. Central 4973.

REAL ESTATE—CATTLE RANCHES.

FOR SALE—RANCHES AND BIG TRACTS our specialty; all prices and locations. SCHREI & READ, 30 N. La Salle-st., Chicago.

REAL ESTATE—TIMBER AND COAL.

FOR SALE—450 ACRES COAL LAND, strip proposition, running from 6 to 25 feet to A FIVE to seven foot vein of coal; also No. 4 vein below, being worked on adjoining land; located near railroad. For further information write or call J. W. HAVENS, 1037 N. 8th-st., Terre Haute, Ind.

REAL ESTATE—MISCELLANEOUS.

FOR SALE — BIG OPENING SALE NEW subdivision; lots with improvements, $259 up. CHAS. W. JAMES & CO., Room 725, 111 W. Washington-st.

LAND INFORMATION.

FREE WIS. BULLETINS, SOILS, CLIMATE, crops. Immigration Bureau, Dept. of Agriculture, Madison, Wis.

REAL ESTATE WANTED.

For Cash.

WANTED—AM IN THE MARKET FOR A good apt. bldg. in Edgewater or Rog. Park; prefer a 3 flat but may consider a 6 flat if price is right; have cash but would like to trade in a small clear residence as part payment. Address C K 413, Tribune.

WANTED—REAL ESTATE, ANYWHERE, that you have taken in exchange on some deal and are willing to sacrifice for cash. Want nothing in or near Chicago. Address X 342, Tribune.

WANTED — HAVE CLIENT WANTING from 80 to 240 acres. Owners only. Will offer stock in going companies in settlement. Purchase necessitated by family reasons.
C. F. HOY, McHenry, Ill.

WANTED — HAVE $5,000 TO INVEST IN modern 6 flat; will assume big mtg.; no commission asked; will buy quick if bargain. Address C S 150, Tribune.

WANTED — TO BUY, FOR SPOT CASH, equities in improved or vacant business property. Will make quick deal. WILLIS & FRANKENSTEIN, 110 S. Dearbn.

WANTED — WE HAVE A CLIENT WHO will buy for cash any real bargains in high grade apt. bldgs.
E. B. WOOLF & CO., 79 W. Monroe-st.

WANTED—WILL PAY CASH FOR NORTH Shore apts.; must be bargains; give loc. and describe. Address D K 94, Tribune.

WANTED—VACANT TRANSFER CORNER in Chicago; will pay cash. Address C K 519, Tribune.

WANTED—REAL ESTATE BARGAINS. QUICK ACTION.
D. W. NEWTON & CO., 447 N. Kedzie-av.

WANTED—A 12 FLAT BLDG. ON SOUTH Side; also a piece of business property. Kenwood 1610.

WANTED—FROM OWNER, S. S. 2 FLAT OR residence; must be bargain for cash. I. Whiteson, 1732 Conway Bldg. Frank. 140.

WANTED—TO BUY—BARGAINS IN REAL estate, business property preferred.
MADDEN BROS., 140 S. Dearborn-st.

WANTED — TO BUY FOR CASH, SOUTH Side property. Cash offer in 24 hours.
E. E. BALDWIN & CO., 3450 Indiana-av.

WANTED—TO BUY SMALL BUNGALOW; Chicago or suburb; $100 down, balance rent. Address D E 536, Tribune.

WANTED — OLD BUILDINGS, RESIDENCE property preferred; South Side; by contractor. Address T 99, Tribune.

WANTED—SIX FLAT FOR CASH, NORTH Side; send full particulars. Address D H 512, Tribune.

WANTED—80 TO 160 ACRES WISCONSIN land; state improvements, soil, location, price and terms. Address D K 504, Tribune.

WANTED—WILL PAY CASH FOR BARgains in vacant, South. Address K E 411, Tribune.

WANTED—WILL BUY BARGAINS IN CITY real estate; quick action. PAUL STEINBRECHER & CO., Tribune Bldg.

By Brokers.

WANTED — WE CAN SELL AND EXchange your property and can give you what you want for what you do not want.
E. B. WOOLF & CO., Rector Bldg.

WANTED—FOR QUICK ACTION LIST your property for sale or trade with us. SELZ & SOUTHMAN, 61st and Calumet-av.

WANTED—NORTH SIDE IMPROVED BUS. or apt. property. Address D G 414, Tribune.

WANTED—EQUITIES IN WELL LOCATED vacant or improved for sale or exchange.
J. E. EHRENHALT, 105 W. Monroe-st.

REAL ESTATE FOR EXCHANGE.

Apartments.

EXCHANGE—MY EQUITY IN A 12 APARTment building on Lamon, near Hutchinson, for a clear farm or Chicago vacant or improved. This apartment has 12 four room flats, birch and oak interior finish and floors, gas ranges, electric lights, refrigerators, small mortgages for a quick close deal. Address C K 411, Tribune.

FOR EXCHANGE—WOODLAWN; MODERN new six flat bldg., with front porches, 5 and 6 rms., finished in hardwood, conveniently located to Jackson park; within 1 blk. Ill. Cent. and S. S. L. Owner will trade equity for a farm in Indiana. For particulars see
JAMES G. BARSALOUX,
1501 E. 63d-st. Tel. Hyde Park 10.

TO EXCHANGE—CHOICE CORNER 12 FLAT building, near I. C. exp. and Jackson Park; rent $6,500 year; always rented. Want good, clear farm land or farm or old improved or vacant for $25,000 equity; will make close deal. Address C D 432, Tribune.

12 FLAT BLDG., BLOCK FROM I. C. EXP. and Jackson Park; rental $4,150; always rented. Want good clear vacant or old improved for equity of $16,000; will make close deal. Address T 391, Tribune.

TO EXCHANGE— South Side 8 flat; rental $3,600 a year; mortgage $17,000, 5 per cent; trade equity for clear improved worth $8,000. Address A L 53, Tribune.

TO EXCHANGE—MODERN 15 APT. BLDG. North Side corner, 90x150; building cost $60,000; mortgage $30,000, 10 years, 6%, small prepayments. Want clear vacant or old improved. Address D A 88, Tribune.

TO EXCHANGE—WOODLAWN—6 FLATS; rental $2,300; mtg. $10,000, 5½%, 5 yrs.; price $15,500. Will take clear improved and cash for equity.
WHITESIDE & WENTWORTH, 1129 E. 63d.

26 APTS., NEW; BEST CONSTRUCTION; schools, park, transportation 1 blk.; rents over 14,000; will take clear improved or good farm for $60,000 equity. Address P X 159, Tribune.

TO EXCHANGE—GOOD FLAT BLDG., MTG. $15,000, 5 years, straight; want farm or lands or smaller improved for $15,000 equity. Address D M 378, Tribune.

WILL EX. MOD. 2 FLAT, HUMBOLDT-blvd., nr. Palmer Sq.; rt. $1,200; for mod. bung., 5 or 6 rms., North. Address T 373, Tribune.

HAVE LARGE AND SMALL INCOME property to exchange for vacant ripe for improvement or farm. Send list. Address C L 458, Tribune.

TO EXCHANGE—CHICAGO APARTMENTS, $50,000, FOR IMP. FARM. I want the real thing. OWNERS ONLY. Address D A 168, Tribune.

EXCH. — HIGH GRADE APT. EQUITIES for smaller clear and farms; can match any deal. H. J. ENSINGER & CO., 40 N. Dearborn-st.

TO EXCHANGE—NICE 2 STORY BRICK in West Irving Park; steam heat; wide lot. I want smaller property, N. or N. W. Side. Address D G 589, Tribune.

EXCH. 8 SMALL FLATS ON 50 FT. COR., rental $860 yr., 1st mtg. $4,500; must have $1,200 cash. Call 8 p. m., 501 W. 26th-st.

FOR SALE—OR EXCHANGE—12 FLATS, Wabash and 66th-st.; rents $3,800.
H. J. COLEMAN & CO.,
Tel. Oakland 36. 4729 S. State-st.

WANTED—CLEAR RESIDENCE OR VAcant worth $3,500 for my eqty. in well constructed 3 flat bldg., 7 rms each; rents $780; stove heat. Address D A 554, Tribune.

EXCHANGE—WEST OF GARFIELD PARK, 3832-34 Park-av., 6 flat, mod., for old improved or vacant. Forte, 1017 W. Polk-st.

WANTED—SUMMER HOME NEAR LAKE in trade for 2 flat bldg. eqt. of $1,500. Address Y 165, Tribune.

EXCH., N. W.—WILL SACRIFICE NEW, modern 8 flat, stove ht., income $1,980. Address D K 443, Tribune.

WILL SACRIFICE $4,000 EQUITY IN ELEgant new 4 flat, with sun parlors, or trade for residence. Owner, 4921 N. Lawndale.

18 FLAT, S. S.; STOVE HEAT; MTG. $15,000; will trade $20,000 equity for farm. Address Y 469, Tribune.

FOR EXCHANGE — 4 2 FLAT BLDGS., clear; price $16,000, for 6 flat. S. S. CHATAIN & CO., 604 E. 47th-st. Drex. 8321.

EXCH.—5 FLATS, BRK.; STOVE HT.; RENT $860; lot 60 ft.; pr. $6,900; for vac. cottage or farm. Address D A 240, Tribune.

Business Property.

FOR SALE OR EXCHANGE—ONE STORY, stove heat store bldg., rents $2,280; mtg., $9,000; equity for clear vacant or old improved. Address D K 186, Tribune.

TO EXCHANGE—12 FLATS AND 2 STORES, modern; rental $3,336. For North Side flat building.
F. L. LANGRIDGE, 7 W. 47th, s.w. cor. State.

EXCHANGE—LINCOLN-AV. AND IRVING Pk.-blvd. bus. property for larger apartment bldg.
BECK, 3930 N. Robey-st.

TO EXCHANGE—MY ELEGANT, NEW $40,000 bus. blk., Milw.-av., nr. busy transfer cor. Want A1 farm, stocked and equipped. Address D A 512, Tribune.

WILL EXCHANGE —N. W. SIDE BUSINESS lot for 50 ft. residence lot; will consider improved. WILLIAMS, 113 N. Keeler-av.

Farms and Acres.

WANTED—N. S. 2 FLAT, STEAM, UP TO date, not farther than Wilson-av.
OMO & MARTINET, 82 Washington-st.

REAL ESTATE FOR EXCHANGE.

Farms and Acres.

FOR EXCHANGE— 5 acre fruit and garden farm near Paw Paw, Mich., on large river with bearing cherries and apples trees, also large grove of grapes. This property improved with a new 4 room bungalow. I wish to exchange for a cottage or vacant in Chicago—will act at once with owner. Address C K 412, Tribune.

WANTED—3 TO 6 APT. BLDG., NO. SHORE, exch. for beautiful 6 acre country home, Crystal Lake; hour from Chicago. Address T 256, Tribune.

OWNER 306½ ACRES NEWAYGO CO., Mich., $1,500 in improvements. Want suburban vacant or acres. What have you for exchange? A. Hance, 437 N. Clark-st.

167 A. ½ MI. FROM STATION; EQUITY $10,000; will assume on Chicago property; no 2d mortgages considered. Address S 470, Tribune.

CLEAR 160 A. IMP. MICH. FARM, $10,000, for city prop. Send full details.
FLETCHER, 453 W. 63d-st.

FOR SALE—OR EXCH.—EQUITY 43 A. ON Yellow R.; nr. Knox, Ind. Address S 467, Tribune.

Houses.

EXCHANGE — OWNERS ONLY — 3 STORY stone front residence with adjoining 25 ft. Jackson, near 43d. All clear, for 3 or 6 flats. Steam or furnace. Good locality. Assume small incumbrance. Must be bargain.
JOHN R. BOWES,
111 W. Monroe-st. Rand. 5075.

FOR EXCHANGE—OR FOR SALE—A $2,700 contract; monthly paymts. $35, with 6% int.; 1st mtg. $2,000; residence in Ravenswood. Address X 523, Tribune.

CLEAR 8 ROOM HOUSE, ROGERS PARK, glass sleeping rooms, trees, beautiful garden for 2 flat, Wilson district; give description; owner. Address Y 377, Tribune.

TO EXCH.—MOD. 7 RM. BUNGALOW VILLA, Irving Pk.; vacant for 2 flat bldg., for my $3,000 equity. Address D K 320, Tribune.

Vacant.

150 FT. FRONT BY 125 FT., VINCENNES-av., in Morgan Park; free and clear; for equity in modern bungalow or two flat. Address S 523, Tribune.

Miscellaneous.

WANTED—PROPERTIES AND FARMS FOR exch. Can match any trade. State your wants for what you don't want. Describe fully. Arthur C. Lueder, 40 N. Dearborn-st.

LET US TRADE YOUR REAL ESTATE you don't want for what you do want. ROHM & SIMONS, 140 N. Dearborn-st.

EXCH. 1 ACRE IN ARDMORE, NEAR STA., price $1,600; mtg. $400. What have you to offer? R. I. GEAR, 29 S. La Salle-st.

FOR EXCH.—$3,000 EQ. IN LARGE, MOD. house and barn, W. Side; mtg. $3,000; for clear farm land. Address T 504, Tribune.

WANTED—SIX FLAT; HAVE SEVERAL pieces of imp. to exchange; full particulars; owners only. Address T P 486, Tribune.

TO LEASE & WANTED TO LEASE.

TO LEASE—35 CAR GARAGE BUILDING located in Pontiac, Ill., 7,000 population, established 12 yrs.; always big money maker; right in heart of auto selling district; excellent town and country. C. A. Swygert, Pontiac, Ill.

REAL ESTATE LOANS.

PROPERTY OWNERS, ATTENTION. I make 2d and 3d mtge. loans from $50 and up on a few hours' notice. A call will convince you that my rates are the lowest in Chicago and my method of repayment the easiest. Loans also made to property owners on their own notes. A. GREEN, Rm. 340, 140 S. Dearborn-st.

C. C. MITCHELL & CO.
5% AND 5½% MONEY TO LOAN.
QUICK ACTION. ANY AMOUNT.
WE LOAN ON IMPROVED OR VACANT.
WE LOAN MONEY TO BUILD.
69 W. WASHINGTON-ST. RAND. 251.
ESTABLISHED 1894.

MONEY TO LOAN
ON CHICAGO REAL ESTATE.
HIBERNIAN BANK, 208 S. La Salle-st.

WE BUY MONTHLY INSTALLMENT CONtracts and 2d mortgages on Chicago and adjoining real estate, vacant and improved; best terms; deals quickly made. We are not brokers, but have our own funds to invest.
PELHAM, CRAFT & COMPANY,
Central 6702. 610 Harris Trust Bldg.

SECOND AND THIRD REAL ESTATE loans on Chicago property at 5% and 6%.
O. G. STILES,
115 S. DEARBORN-ST.
ROOM 903. CENTRAL 5491.

JOHN P. MARSH & COMPANY, BANKERS, 1020 TRIBUNE BUILDING. Represent large estates and loan funds for several corporations and many individuals. BUILDING LOANS A SPECIALTY.

LEON J. KLEIN & COMPANY, CHICAGO'S Largest Second Mortgage Bankers, 606 Rector Bldg., Monroe and Clark-sts. Tel. Rand. 184. Loans small or large. You might be satisfied elsewhere, you are sure to be with us.

SECOND MORTGAGE LOANS MADE AND money paid out in 24 hours; investigate our record for fairness, easy terms, etc. Adams, Carson & Co., Bank Floor, 30 N. La Salle-st. Franklin 786. Our representative will call.

LOANS ON REAL ESTATE, IMPROVED OR vacant. Building loans a specialty. Quick action.
H. O. STONE & CO.,
Phone Randolph 300. 76 W. Monroe-st.

LOANS AT LOWEST RATES
On Chicago Real Estate.
UNION TRUST CO., 9 S. DEARBORN-ST.

SEE US FOR WHAT MONEY YOU WISH to borrow on Chicago real estate.
E. A. CUMMINGS & CO.
[Established 1869].
40 N. Dearborn-st.

HYDE PARK STATE BANK, 53D-ST. AND Lake Park-av. Phone Hyde Park 440. Makes small first mortgages of $2,000 to $10,000 on improved brick income properties. South Side; low rates, quick action.

I HAVE $100,000 TO PLACE ON 1ST mortgages. Reasonable terms. 24 hours. B. Harris, care Friedland, 1709, 139 N. Clark-st. Central 2456.

LOANS FROM $200 UP ON VACANT OR improved, city or suburban; mtgs. bought and sold. ARTHUR C. LEUDER, 40 N. Dearborn-st.

MONEY TO LOAN ON NORTH SHORE PROPERTY.
MASON & SMART,
1580 Sherman-av., Evanston, Ill.

HAVE FUNDS ON HAND FOR 1ST MORTgages at low commission rates and interest. Brill Mortgage Co., Rm. 410, 123 W. Madison-st.

MONEY ON HAND FOR LOANS FROM $2,000 up; building loans made. No delay. We pass on security. QUINLAN & TYSON, Est. 1884. 40 N. Dearborn-st.

SECOND MORTGAGE REAL ESTATE loans at 5% commission, any amount, in 24 hours. CHARLES S. BRILL, Mortgage Banker, 105 W. Monroe-st. Central 8715.

MONEY TO LOAN On Chicago and suburban real estate. FIRST MORTGAGES FOR SALE.
MEAD & COE, 69 W. Washington-st.

PRIVATE FUND—$100 TO $10,000 TO loan on 1st and 2d mtgs., 5½%; quick action, honorable dealing. H. R. GOODMAN, Room 608, 69 W. Washington-st. Cent. 6988.

2D MORTGAGE LOANS, ANY AMOUNT, IN 24 hours, at 6%; pay back as you wish. See us first. Money always ready.
SIMMONS BROS., 69 W. Washington-st.

WE ARE IN THE MARKET FOR 2D MORTgages on real estate in Chicago; 5% commission. Brill Mortgage Co., Rm. 410, 123 W. Madison-st.

G. H. SCHNEIDER & CO., 10 S. LA SALLE. Telephone Franklin 3302.

REAL ESTATE LOANS. LOWEST RATES. BUILDING LOANS. PROMPT SERVICE.

REAL ESTATE LOANS SOLICITED ON best business property, cities of 25,000 and above. LEVY BROS., Bond and Mortgage Bankers, Westminster Bldg., Chicago.

SECOND MORTGAGE LOANS, $100 TO $20,000, made quickly on vacant or improved. Repayable in small monthly payments, 6%. F. A. MACHUGH, 160 W. Jackson-blvd.

DO YOU NEED MONEY? I BUY 2D MORTgages, contracts, and other equities in income bearing real estate. J. A. Cotell, R. 606, 35 S. Dearborn.

DRAPER & KRAMER, 25 N. DEARBORN-st.—Bldg. loans made on Chgo. real estate in amounts of $1,000-$25,000. Mtgs. for sale.

2D MTG. LOANS MADE ON COOK COUNTY real estate in 24 hours. EUGENE MASSEY, Mtg. Banker, 8 S. Dearborn-st. Cent. 6819.

LOANS ON CHICAGO IMPROVED PROPERty. Bldg. loans, 5% to 6%. CHANDLER, HILDRETH & CO., 56 W. Washington-st.

I WILL BUILD FOR YOU AND LOAN ENTIRE COST OF BUILDING. Albert Lang, 1507 Chicago Svgs. Bank Bldg.

LOAN, 5 TO 10 YR. TERMS; ANN. PMTS. Arthur B. Cody & Sons, Loan Agts., State Mut. Life Assur. Co., 105 S. La Salle. Rand. 1626.

BUILDINGS BUILT AND FINANCED TO suit tenant or owner. Address T 52, Tribune.

CENTRAL REAL ESTATE LOANS WITHout commission. Northwestern Mutual Life Ins. Co. WM. SCOTT BOND, 25 N. Dearborn.

MONEY TO LOAN— ON CHICAGO REAL ESTATE. OGDEN, SHELDON & CO., 192 N. Clark-st.

PRIVATE FUNDS FOR REAL ESTATE loans; $500 to $5,000; 20 years in this building. WILL J. BELL, 69 W. Washington.

FIRST MORTGAGE LOANS MADE PROMPTly on Chicago real estate.
NEWBURY & CO., 6 N. Clark-st.

JOHN B. KNIGHT & CO.,
74 W. Washington-st.
Real Estate Loans, Rents, Insurance.

LOANS ON REAL PROPERTY AT BEST terms and rates.
WM. A. BOND & CO., 25 N. Dearborn.

MONEY TO LEND ON FIRST MORTGAGES in amounts from $500 to $5,000. W. F. McCARTHY & CO., 56 W. Washington.

SECOND MORTGAGE LOANS—ANY AMT. SAMUEL H. FRIDSTEIN & CO., 408 OTIS BLDG. FRANKLIN 5770.

MONEY TO LOAN ON IMPROVED CHIcago real estate. WM. D. KERFOOT & CO., 58 and 60 W. Washington-st.

EDGAR M. SNOW & CO., 69 W. WASHINGton-st., make large and small loans on imp. Chicago real estate at low current rates.

SECOND MORTGAGE LOANS ON IMproved city real estate, any amount; reas. charges. A. E. WESTMAN, 139 N. Clark-st.

PRIVATE FUNDS FOR GOOD LOANS. WAXMAN & KAUFMAN, 36 S. STATE-ST., NO. AM. BLDG.

FOR SALE—1ST MORTGAGE OF $12,000, S. S. cor., for $10,000 cash. Address B K 541, Tribune.

INVESTORS' BOND AND MORTGAGE CO., 139 N. CLARK-ST. RANDOLPH 4390.

MORTGAGE LOANS, PRIV. FUNDS, LOW rates. C. A. Norton & Co., 1433 Conway bd.

REAL ESTATE LOANS.

FOR SALE—SELECT 6% 1ST MORTGAGES in amounts of

$200	$1,000	$1,600
$350	$1,200	$2,500
$600	$1,500	$3,000

Also other amounts. Ask for list.
SAM BROWN JR. & SON,
1001, 19 S. La Salle-st.

ESTATE FUNDS TO LOAN, LOW INT. [illegible] delay. Address Y 383, Tribune.

PERSONAL PROPERTY LOANS.

CHICAGO STATE PAWNERS' SOCIETY. Under State Control. LOANS ON DIAMONDS, WATCHES, JEWELRY, ETC. At Lowest State Rates. You can pay loan back by partial payments. 32 W. Washington-st., n. e. cor. Dearborn-st. Bank floor, over Washington Shirt Co.

MONEY TO LOAN, 1 PER CENT; NO OTHER charges, on diamonds, watches, jewelry. FIRST STATE PAWNERS' SOCIETY, 27 Washington-st., corner Dearborn-st. BRANCH OFFICE, 39 S. Halsted-st., near Monroe.

LOANS ON WATCHES, DIAMONDS, AND jewelry at lowest rates. GEO. M. POE, Reliable American Pawnbroker, 34 W. Monroe.

MORTGAGES.

FOR SALE—$35,000 5½% FIRST MORTgage on prominent Hyde Park transfer corner, 2 story brick stores and offices; worth $85,000.; signers responsible business men. C. T. & T. Co., trustee and guaranty policy.

GREENEBAUM SONS BANK AND TRUST CO.—First class Chicago first mortgages and bonds bearing 6% for sale. $100, $500, $1,000, and upward. Send for list No. [illegible] Cor. La Salle and Madison-sts.

FIRST MORTGAGE, SECURITY PAYING better than 6%. Chicago income; all safeguards. DEVORE, R. 1012, 8 S. Dearborn.

FOR SALE — $3,200, 5½% 1ST MORTGAGE on new improved real estate, worth $6,000. JOHN P. HOOBER & CO., 220 Marquette Bldg.

FIRST MORTGAGES, $500 UP; 7%; NEED cash. Address Y 452, Tribune.

FINANCIAL.

MOTOR TRUCK ENGINEER, WITH $10,000 to invest, would like to interest $50,000 additional capital in starting a local motor truck proposition. Address X 559, Tribune.

WE BUY HEIRS' ESTATES IN TRUST AND probate claims against est.; loans. Probate Investment Co., R. 432-24 Ashland Blk.

WILL PAY $500 FOR USE OF $3,500 FOR 9 mos.; stock security; refs. Address D 429, Tribune.

INHERITANCE AND TRUST INTERESTS bought; loans; estates managed. Chas. A. Norton, 1433 Conway bldg., 111 W. Wash.

STOCKS AND BONDS.

FOR SALE—LA SALLE EXTENSION UNIversity stock at par value; ten shares preferred, twelve common. PAUL E. MILLER, No. 1 L., First-st., Evansville, Indiana.

BUILDING MATERIAL.

WE FURNISH TO ARCHITECTS ENGINeering fabricated steel for reinforced concrete bldgs. Barton Spider Web System, Medinah Bldg.

TYPEWRITERS AND SUPPLIES.

INVESTIGATE OUR SPECIAL BARGAIN IN TWO COLOR AND BACK SPACER UNDERWOOD TYPEWRITERS NOW ON SALE. Any make rented; three months for $5 and up; delivery same day; all rented machines in first class condition, with new ribbons, rubber covers, etc. Rental applied on purchase price. Machines delivered within city limits free of charge. WHOLESALE TYPEWRITER CO., 138 S. Wabash, Rand. 7754; 112 S. Dearborn, Rand. 7755; 21 S. Clark, Rand. 7756.

$49. BRAND NEW LATEST MODEL OLIVER. Fully guaranteed; standard keyboard; exactly the same machine used by largest industries; direct from factory; former price $100. Before getting even a second hand, rebuilt, or rental machine investigate latest Oliver plan to save $51. Easy payments if you wish. Telephone or call Oliver Typewriter. MR. ROSEVEAR, 167 N. Dearborn. Rand. 500.

A FEW REBUILT CORONAS.
The famous Folding Typewriter, weighs only 6 lbs., carrying our service guarantee for one year. We rent Coronas, rental to apply on new machine. CORONA TYPEWRITER SALES CO., 12 S. La Salle-st. Ph. Franklin 4992.

TYPEWRITERS RENTED— 4 months, $5; nonvisibles. 3 months, $7; visible.
AMERICAN WRITING MACHINE CO.,
329 S. Dearborn-st. Harrison [illegible]

TYPEWRITERS—ALL MAKES FOR RENT or Sale at Special Cut Prices. Terms to suit. Write, call, or Phone Central 4651. Young Typewriter Co., Dept. 205, 62 W. Madison-st.

BARGAIN TYPEWRITERS — ALL MAKES; excellent condition; taken on trade deal. Phone Franklin 1631. Trulli-Wright Co., 112 N. La Salle-st., Chicago, Ill.

SPECIAL SALE OF REMINGTONS, Smiths, Underwoods, and Oliver Typewriters, $10 up. P. I. COMEGYS & CO., Room 605, 115 S. Dearborn-st. Phone Rand. [illegible]

GOOD REBUILT TYPEWRITERS, $10 TO $15; all makes rented, $1.50 per mo. up. Underwoods, Rems., Smiths. Wabash [illegible] Standard Typewriter Co., 538 S. Clark, [illegible]

UN., ROYAL, L. C. SMITHS, CHOICE [illegible] prices slashed; all makes; special [illegible] rates. Main 585. R. 205, 186 N. La Salle-st. Whitehead Typewriter Exchange.

BRAND NEW TYPEWRITER CHEAP; ALSO slightly used No. 5 Oliver; easy terms if desired. C. BOHMER, 3029 Leland-av. Take Ravenswood L to Kedzie.

DAVIES TYPEWRITER EXCHANGE, 115 W. Clark-st. Rental rate lowest. All makes for sale. Each machine bargain. Central [illegible]

LATE MODEL, VISIBLE TYPEWRITERS, $10 to $25; free trial. American Typewriter Ex., Room 512, 14 W. Washington.

TYPEWRITERS RENTED— Repairing and rebuilding. Cent. 6462. Beran Typewriter Co., 58 W. Washington-st.

UNDERWOODS, OLIVERS, REMINGTONS, $15 to $45; terms to suit; or rented. Typewriter Co., 193 N. Dearborn. Central [illegible]

38 UND., REM., SMITH, CORONA, OLIVER, etc., $7 up. 515 N. Clark. Sup. 4506.

MACHINERY AND TOOLS.

3 SHAPERS, 20, 24, AND 26 INCH DRILL presses, 10, 15, 20, and 25 h. p. A. C. Motors, 2 Planers, several lathes, and other mchy., cheap; all guaranteed.
PROGRESS MACHINE WORKS,
514 N. La Salle-st.

FOR SALE— FOR SALE— 15 HAND SCREW MACHINES. 10% IN. B. AND S. AUTOMATICS. CENTRAL BRASS CO., 4068 PRINCETON.

FOR SALE—ONE 35 H. P. FIREBOX, LOW pressure boiler, for heating purposes; like new. CHICAGO BLDRS. SPEC. CO., 11 S. La Salle. Rand. 6586.

SEVERAL NEW FIREBOX BOILERS, [illegible] h. p., 150 lbs. pressure. Address Y 175, Tribune.

20 IN. BARNES ALL GEARED DRILL. Everything for machine shops; new; used. ESSLEY MACHY CO., 551 Washington-blvd.

WANTED—TO RENT—STEAM DERRICK BY day, week, or month. Address D K [illegible], Tribune.

ELECTRIC MOTORS—BUY, SELL, EXCH.; repair, direct, alternating; all sizes. Harr. 1833. Arthur Wagner Co., 706 S. Dearborn.

2 H. P.—A. C. MOTOR, 18 IN. FAN FOOT lathe, hangers, pulleys, for sale cheap. 2548 Armitage.

CONTRACTOR'S SAW RIGS, WITH AND without gasoline power; concrete mixers, pumping outfit. Standard Co., 169 N. May-st.

USED LATHE, 6 FOOT SWING, 12 FOOT bed; fine condition; bargain quick cash. Phone Main 3880.

24X12, 24X14, 18X10 QUICK CHANGE lathes; screw and mill machines; 20 in. drill presses. L. A. Otterson, 108 S. Clinton.

FOR SALE—28 IN. BY 14 FT. LATHE, I beams and channel shear. 3442 S. Ashland. Phone Drover 6779.

DIES, TWO JIGS, MODEL AND PUNCH press work wanted; low cost, quick delivery. Superior Tool and Die Works, 313 S. Clinton.

FOR SALE—BRAND NEW, 34 IN. BY 14 FT. American lathe. 1317 W. North-av.

LIGHT & HEAVY MANUFACTURING.

DIES, TOOLS, JIGS, MANUFACTURING work, and engineering service; low cost, quick deliveries, accurate work. Gits Electric Co., 1123 Washington-blvd. Mon. 821.

LET US FIGURE YOUR LIGHT MFG. DIE and tool work. A. A. TOOL CO., 149 W. Austin. Frank. 148. Reas. rates.

WANTED—PUNCH PRESS WORK OF ANY kind; also die work. Central Die Co., 14 N. May-st. Monroe 3138.

JEWELRY, WATCHES, ETC.

ARE YOU SHORT OF READY CASH? Why not sell your diamond? I'll pay highest spot cash for it; no delay; all transactions in my private office. I also buy old gold or platinum. Now, don't lose your time or money; it will pay you to see me at once. PAUL, Square Deal Jeweler, 6 E. Randolph, near State; ground floor store.

DIAMONDS AND PAWN TICKETS WANTED. POSITIVELY GUARantee highest prices for diamonds, pearls, jewelry, and pawn tickets than any other dealer; quick action. James Harrison, R. 707, 7 W. Madison-st.

OLD GOLD, SILVER, PLATINUM, BROKEN JEWELRY, GOLD TEETH, BOUGHT FOR MANUFACTURING PURPOSES; HIGHEST PRICES FOR PAWN TICKETS, DIAMONDS, OLD WATCHES. AM. WATCH & JEWELRY CO., R. 600 N. AMER. BLDG., 36 S. STATE.

I HAVE PRIVATE DIAMOND CUSTOMERS and I will absolutely pay highest prices for your diamonds, pawn tickets, old gold, platinum, or gold teeth. Cash immediately. Quick action. W. H. KLEIN, Private Room [illegible] Stewart Bldg., 108 N. State-st.

DON'T DO IT TILL YOU SEE ROBINSON, who will pay you 100% in full for your diamonds and pawn tickets. T. M. ROBINSON, 6th floor, 7 W. Madison-st. Estab. 1902.

BUSINESS MAN WILL PAY MORE FOR YOUR DIAMONDS AND PAWN TICKETS than any JEWELER or BROKER. Private. J. KORSHAK, R. 1316 Masonic Temple Bldg.

HIGHEST PRICES PAID FOR DIAMONDS, OLD GOLD, SILVER & PAWN TICKETS. EVANS & CO., Room 1116, 29 E. Madison-st.

DIAMONDS AND WATCHES, 50C WEEK. Look for the key—it's your guarantee. OLSON & EBANN, 4th floor, 209 S. State-st.

PAWN TICKETS BOUGHT; ALSO OLD gold, silver, platinum, diamonds; best prices; business confidential. 2 S. Clark-st.

BUSINESS CHANCES.

AUTOMOBILES—GASOLINE.

BUICK BARGAIN PAIGE BARGAIN

Must dispose of my two cars at once. Buick late 1916, 5 or 7 passenger, model D-55, fully equipped with top, windshield, speedometer, demountable rims, all new tires, one extra, Delco electric lighting and starting system, left hand drive, center control, engine driven tire pump, other extras; cost $1,700; $850.

Paige Little Six, fully equipped, including top, windshield, speedometer, Gray & Davis starting and lighting system, bumper, one extra tire, tube and rim, other extras; cost $1,085; $675 cash. These cars look and run like new. Will deliver 100 miles from Chicago. Inquire Residence, 3659 Grand-blvd. Douglas 7828.

SPECIAL SALE
JEFFERY
rebuilt automobiles.
This is an opportunity for you to get a rebuilt and refinished JEFFERY at a greatly reduced price.
Call and see the following list of used cars and be convinced.

1917 Jeffery 4 cyl. Tour. Demonstrator, refin.
1916 Jeffery 4 cyl. sedan and summer top.
1916 Jeffery 6 cyl. touring.
1916 Jeffery 4 cyl. touring.
1915 Jeffery 6 cyl. Chesterfield touring.
1915 Jeffery Rothschild cabriolet.
1915 Jeffery 4 cyl. Rothschild touring.
1914 Jeffery 6-48 touring.
TERMS IF DESIRED.
CENTAUR MOTOR CO.,
USED CAR DEPT.,
2258 Michigan-av. Calumet 4631.

Erwin Greer

AUTOMOBILE COMPANY.

Used Car Department

100-150 used cars always on display, priced from $150 to $1,000.
1515-17 Wabash-av. Calumet 4600.

AUTOMOBILES ON TERMS.

AUTOMOBILES—GASOLINE.

SPECIAL SALE
JEFFERY
Rebuilt automobiles.
This is an opportunity for you to get a rebuilt and refinished JEFFERY at a greatly reduced price.
Call and see the following list of used cars and be convinced.

1917 Jeffery 4 cyl. Tour. Demonstrator, refin.
1916 Jeffery 4 cyl. sedan and summer top.
1916 Jeffery 6 cyl. touring.
1916 Jeffery 4 cyl. touring.
1915 Jeffery 6 cyl. Chesterfield touring.
1915 Jeffery Rothschild cabriolet.
1915 Jeffery 4 cyl. Rothschild touring.
1914 Jeffery 6-48 touring.
TERMS IF DESIRED.
CENTAUR MOTOR CO.,
USED CAR DEPT.,
2258 Michigan-av. Calumet 4631.

SOME EXCEPTIONAL BARGAINS TO MOVE THIS WEEK.
Buick—$450 buys 1915 4 cyl. 5 pass. light car, exceptionally good condition throughout. Delco Elec. Starter and Lights. 5 tires.
Jeffery light six cyl., 5 pass., very good buy at $600. Every modern equipment. Cost $1,650. 5 tires.
1917 Liberty touring, slightly used, 6 cyl., 5 pass., special paint and slip covers; runs like new. Cost $1,350. Now $800.
1917 Studebaker, 6 cyl., 3 pass. roadster, fully equipped, cost $1,300, now $800. Looks and runs like new. 6 tires.
Absolutely new 1917 Oakland, 8 cyl., 7 pass., fully equipped, extra new tire inflated. Cost $1,325. Will accept $1,050 for quick sale.
CHICAGO MOTOR CAR CO.,
Jordan Distributor.
Ph. Calumet 6070. 2318 Michigan-av.

1916 8 CYL. OLDSMOBILE. MODEL 44.

This machine was taken in on a debt. Is in first class mechanical condition. Tires are good. Is equipped with demountable rims, one extra. One man top; rain vision windshield; left hand drive; center control; Delco starting and lighting system; Kellogg tire pump and all necessary tools. Car has seen very little service. Must be seen to be appreciated. Will demonstrate. Will take $725 cash or best cash offer. 1458 N. Washtenaw-av., rear, corner Le Moyne-st. Humboldt 6491.

COLE 8 DEMONSTRATORS.

Will dispose of our Cole 8 demonstrator at a price. Car runs and looks like new. Guaranteed same as new. See SILVER.
COLE MOTOR CO.

ROAMER

1913 COLE $450.

USED COLE CAR

AUTOMOBILES—GASOLINE.

MITCHELL
USED CAR DEPARTMENT.

1916	Mitchell 6 cyl. 7 pass., wire whls.	$900
1916	Mitchell, 6 cyl., 7 pass., ov'hauled	800
1916	Case, 7 pass.	650
1916	Mitchell, 5 pass., touring	800
1915	Chandler, 6 cyl., 5 pass.	650
1914	Marion roadster	450
1914	Ohio, 5 pass., elec. equipment	275
1914	Mitchell, 4 cyl., tour., stream line	500
1914	Abbott Detroit, 6 cyl., 7 pass.	500
1912	Apperson touring	400

50 others, $250 to $1,000.
EVERY CAR FULLY EQUIPPED AND GUARANTEED.
EXCHANGE MOTOR CO.,
Calumet 4468. 2328 Michigan-av.

TERMS

Why pay cash for any automobile or truck when you can purchase it from us at the same cash price on our time payment basis?
NO CHATTEL MORTGAGE REQUIRED.
No other concern can make this offer.
We are authorized dealers, with large financial resources, not money lenders.
We are experts to help you in selection.
MARQUETTE INVESTMENT COMPANY,
341 Monadnock Blk. Harrison 4252.

MARMON "34" SEVEN PASS. TOURING.

THIS IS THE 136 IN. WHEELBASE ALUMINUM CAR; weighs 3,540 pounds, equipped ready for the road; has new seat covers, new paint, Silvertown cord tires, with one spare wheel and tire, and is in A1 mechanical condition throughout. This car carries same warranty and same service as new cars. See Mr. Johnston, Marmon Chicago Co., 2430 Michigan-av. Cal. 5606.

AUTO EASY PAYMENT PLAN—
AUTO FINANCE CO.
SELLS YOU ANY MAKE AUTO, NEW OR USED. PURCHASE FROM ANY DEALER OR INDIVIDUAL.
EASY PAYMENTS; 6% INTEREST.
ALSO ADVANCES MONEY ON CARS OR DEALERS' NOTES, GIVING EXTENDED TIME FOR PAYMENT.
224 S. MICHIGAN-AV., ROOM 644.
PH. HARRISON 772. OPEN SUN., 10-4.

DODGE BROS.
USED CARS.
REBUILT AND REFINISHED.
LOOK LIKE NEW
AND GIVE GOOD SERVICE.
PRICES
$475 TO $650.
TIME PAYMENTS.

GERMAN MERCEDES

AUTOMOBILES—GASOLINE.

$450

TAKES MY BEAUTIFUL COLE 7 PASS. 1913 MODEL. JUST OVERHAULED AND REPAINTED. GOOD TIRES. NEED THE MONEY.
C. A. HEFFNER,
REAR OF 2330 INDIANA-AV.

AUTOMOBILES WANTED.

WARSHAWSKY & CO.
1925 S. State-st. NO OTHER BRANCHES.
Largest Car Wreckers in Chicago.
Cash paid for old junk or wrecked cars.
Phone Calumet 1382-6794.
All calls answered immediately.
All parts for all cars.
Tires and tubes always on hand.
For accessories such as:
Closed, touring, and speedster bodies.
Magnetos, coils, carburetors.
Call at 1925 S. State-st.

WANTED—SERVICEABLE USED CARS FOR cash. We also sell cars on 5 per cent commission basis; no charge for storage; used cars accepted as part paymt. for new Fords. ERWIN GREER AUTOMOBILE COMPANY. 1512 Wabash-av. Calumet 4600.

WE ARE CAR WRECKERS, MECHANICS BY TRADE. Will pay full value for your old car in any condition for parts. We supply parts for all makes of cars. Phone Wabash 353. 1137 S. Wabash-av.

PHONE CAL. 513 OR 4118 FOR THE HIGHEST CASH PRICE FOR YOUR OLD MODEL OR JUNK AUTOMOBILE. LARGE STOCK OF PARTS AND USED TIRES AND TUBES.
LEVIN & SONS, 2015 S. STATE.

SEE US FIRST. HIGHEST CASH PRICE paid for your automobile.
HARRIS & RODGERS,
1470 Michigan-av.
Calumet 2215.

IF YOU HAVE A USED PIERCE-ARROW OR Packard limousine, recent model, would like to make deal and put my 1913 Peerless limousine as part of the trade; state telephone number. Address Y 471, Tribune.

WANTED—LIGHT CAR AND CASH FOR A brand new 21-foot motor boat, equipped with starter, etc.; has never been in the water. M. J. SOMMERS, 25th and Calumet. Calumet 1643.

MONEY TO LOAN ON YOUR AUTOMOBILE. Use our car or storage if you desire. Automobile Storage Co. [not inc.], 116 S. Michigan. Randolph 2350.

AUTO OR TRUCK IN EXCHANGE FOR CEment or concrete work; no objection to what make; or will take work by contract; colored. Ph. Beverly 1341.

WANTED—LIGHT 1917 TOURING CAR FOR [illegible]

MOTOR TRUCKS.

AUTOMOBILES—ELECTRIC.

MOTORCYCLES AND BICYCLES.

HOUSEHOLD GOODS.

HOUSEHOLD GOODS WANTED.

LEASEHOLDS.

DANCING SCHOOLS.

OFFICE DEVICES.

COLLECTIONS.

BUSINESS CARDS.

MUSICAL INSTRUMENTS.

Exceptional Quality Pianos

LYON & HEALY

WABASH-AV. AT JACKSON-BLVD.

INSTRUCTION.

MUSICAL AND DRAMATIC.

AUTO LIVERIES.

BOOKS AND MAGAZINES.

STEAMSHIP LINES.

PARTNERS WANTED.

GARAGES—FOR SALE & TO RENT.

AUTO ACCESSORIES, REPAIRING.

MOTOR TRUCKS TO RENT.

BILLIARDS AND BOWLING.

PRINTING PLANT

[illegible]

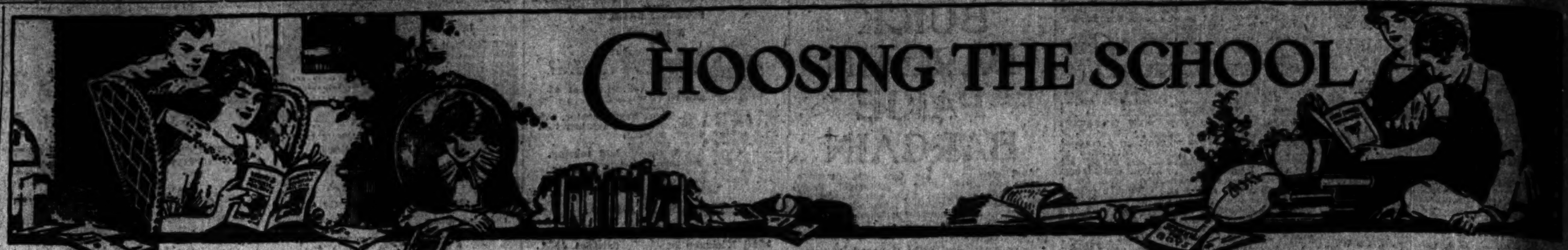

CHAS. A. STEVENS & BROS.

A Complete, Exclusive Specialty Shop for Women

Great Reductions

In Broken Assortments of

Undergarments

Crepe de Chine
French, Philippine and American Made

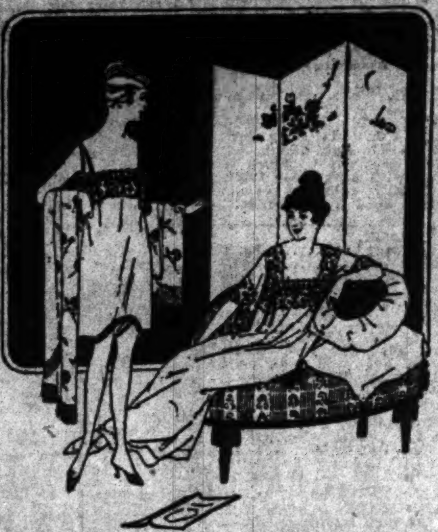

This specially arranged selling of greatly reduced Undergarments is of such exceptional merit that many women will find it distinctly advantageous to purchase a liberal supply not only to meet present needs but for the ensuing year.

The assortment includes all broken lots and articles slightly soiled or mussed—and, in spite of greatly increased costs of material, these splendid Undergarments are marked for this special selling at the same substantial reductions of other years.

Negligee Reductions

Our Negligee Section also offers at this time some delightful conceits in boudoir attire at such greatly reduced pricings as emphasizes at a glance their very particular value.

Third Floor.

A. M. Matthews & Co.

Outfitters to Women
21 East Madison Street
Between State and Wabash

CLOTH SUITS Priced at $10 & $17.50 To Close Out. Values Up to $40

DRESSES To Close Out at $12.50. Taffeta, Georgette, satin, nets, cotton voiles. Values Up to $30

No C. O. D.s, Refunds, Exchanges or Credits

CLOTH COATS To Close Out at $15 and $20. Values Up to $45. Suitable for street, auto and traveling.

SILK COATS To Close Out at $17.50, $22.50. In novelty and plain staple models.

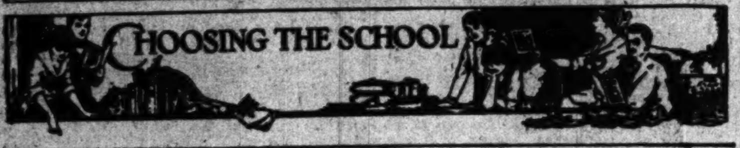

WISCONSIN.

An Army Officer writes:

"I am more than pleased with what you have been able to do for the boy in the short time he has been with you. Everyone speaks of his fine physical appearance compared with what it was when he came to you, and I know he is much more alert than he was before he went to St. John's.

St. John's Military Academy

EPISCOPAL THE AMERICAN RUGBY

This is unsolicited testimony from one who from personal experience recognizes the value of military training, and whose choice of a school would be correspondingly discriminating. He selected St. John's, rated by the Government as "Honor School," because he wanted a real military school.

Do you want your boy to grow more alert? Do you want him to have a fine, strong body? Do you want to properly develop his character? Send for our catalog and let us tell you what we can do for him. Address

ST. JOHN'S MILITARY ACADEMY,
Box 101 Delafield, Waukesha Co., Wis.

WISCONSIN.

NORTHWESTERN MILITARY AND NAVAL ACADEMY

Lake Geneva, Wisconsin

Fixed annual charge covers board, tuition, uniforms, and all expenses, including pocket money. ... Modern military ... For catalog address COL. R. P. DAVIDSON, Supt.

WAYLAND ACADEMY

BEAVER DAM, WISCONSIN

... THE DEAN, Box 2, Beaver Dam, Wis.

MILWAUKEE-DOWNER SEMINARY

MILWAUKEE, WISCONSIN

A preparatory school for girls accredited by Eastern and Western Colleges and Universities. Also a finishing school for those not entering college. Exceptional advantages in Music, Art, Home Economics. A 40-acre campus provides for tennis, hockey, all field sports. Well equipped gymnasium. Write for catalog D.

Miss ELLEN C. SABIN, President, Milwaukee, Wis.

RACINE COLLEGE

RACINE, WISCONSIN

Junior College and Preparatory School
66th Year Begins September 19th
Prepares boys for Professional Schools and the junior year of the University.
"The School for Manly Boys"
REV. A. P. CURTISS, B. D., Sub-Warden

HILLCREST SCHOOL

FOR YOUNGER GIRLS
AGES 6 TO 15 YEARS

... Miss Sarah M. Davison, Beaver Dam, Wis.

PENNSYLVANIA.

KISKIMINETAS SPRINGS SCHOOL

FOR BOYS

Complete college preparatory course; special course in agriculture. Endorsed by every American university. ... Kiskiminetas Springs School, Saltsburg, Pa.

The Mercersburg Academy

FOR BOYS Mercersburg, Pa.

Wm. Mann Irvine, Ph. D., LL. D., Headmaster, Box 122

MARYLAND.

THE TOME SCHOOL

NEW YORK.

MISS C. E. MASON'S SUBURBAN SCHOOL FOR GIRLS

"The Castle," Tarrytown-on-Hudson, New York. ... MISS C. E. MASON, LL. M., Lock Box 616

VIRGINIA.

VIRGINIA COLLEGE for Women

ROANOKE, VA.

ILLINOIS.

GREER COLLEGE OF MOTORING

1519 WABASH CHICAGO

ILLINOIS.

UNIVERSITY OF ILLINOIS

I. COLLEGE OF MEDICINE

Minimum admission requirements, fifteen units of work from an accredited high school and in addition two years in a recognized university or college, involving at least one year in college physics, biology, chemistry and six college hours in French or German.

II. COLLEGE OF DENTISTRY

III. COLLEGE OF PHARMACY

PHYSICAL EDUCATION

Accredited—for Women. Est. 1903

CHICAGO NORMAL SCHOOL OF PHYSICAL EDUCATION
Box 40, 430 South Wabash Av., Chicago, Ill.

HAHNEMANN Medical College

WEBSTER COLLEGE LAW

14 W. Washington St.

The John Marshall LAW School

26 NORTH DEARBORN ST.
EVENING SESSIONS
3 Year and 4 Year Law Courses.
Pre-Legal Course.
Catalog Free on Request.

KINDERGARTEN TRAINING

Pestalozzi-Froebel Training School

SPEECH-MAKING

MORGAN PARK

CHICAGO COLLEGE OF OSTEOPATHY

TERM OPENS SEPTEMBER 17, 1917

ST. VIATOR COLLEGE

FRENCH CORRECT ENGLISH SPANISH

GORDON-DETWILER INSTITUTE

ILLINOIS.

MONTICELLO SEMINARY

JUNIOR COLLEGE for YOUNG WOMEN and ACADEMY for GIRLS

so pleases its patrons that some of this year's students were the fourth consecutive generation to attend here; and many were of the second and third generations. Alumnae Associations of 35 to 300 in a dozen cities.

MONTICELLO has nearly a half-section of grounds; Campus of 60 magnificently wooded acres; six buildings valued at $500,000 under one roof; new Administration Building and large annex to Gymnasium; separate wing for practice rooms for Music; Model Flat for demonstrating Domestic Science; Swimming Pool, Roof Garden and special facilities for Outdoor Athletics; spacious Sun Parlor and Conservatory; most modern equipment; one teacher, on an average, to seven students.

Only one hour and 15 minutes from St. Louis on C. & A. R. R. For Catalogue and particulars, write to

Martina C. Erickson, Principal, Box 289 Godfrey, Ill.

St. Mary's School

KNOXVILLE, ILLINOIS

Junior College and Finishing School

The Reverend C. W. Liffingwell, Founder and Rector

One of the oldest schools of distinction in the Middle West.
Only four hours from Chicago.

This Is the Fiftieth (1868-1918) the Jubilee Year

Reference to prominent families, East and West, and to many alumnae now resident in Chicago, representing two generations of St. Mary's girls. Further information may be had, and arrangement for a personal interview with the Principal may be made at any time.

Interviews with Former Students If Desired

Affiliated with St. Mary's School is a beautiful school, St. Martha's, now in its seventh year, for children from five to fifteen years of age.

Emma Pease Howard, Principal

WATERMAN HALL

Sycamore, Ill.

A boarding school for 70 girls and teachers. Founded 1888.

Near Chicago. Under the same rector from beginning. Large campus, suitable buildings, including auditorium, music hall and gymnasium. Certificate privileges to many universities in the mid west and colleges in the east. Preparatory, academic and college preparatory courses. Provision for a limited number of young girls. References furnished from former patrons. The Rector will personally meet prospective patrons by appointment at the Church Club Rooms, 1814 Heyworth Bldg., Chicago. For catalog address

Rev. B. Frank Fleetwood, A. M., D. D.

ATTEND Chicago "Tech"

ARCHITECTURE ENGINEERING DRAFTING

DAY AND EVENING CLASSES

CHICAGO TECHNICAL COLLEGE

FRANCES SHIMER SCHOOL FOR GIRLS AND YOUNG WOMEN

127 miles west of Chicago. 65th yr. opens Sept. 12

Junior College: Two years; diploma.
Academy: Four years; certificate privileges.
Music: Five resident instructors.
Home Economics: Art, Expression, Teachers' and Secretarial courses.
Eight Buildings—35 Acres—Golf, Tennis, Gymnasium, Photo Plays.
REV. WM. P. McKEE, Dean,
Box 601, Mount Carroll, Illinois.

GIRTON SCHOOL FOR GIRLS

Winnetka, Illinois.

One-half hour north of Chicago. Attractive buildings 'mid velvety lawns and spreading shade trees. Twenty acres. Social activities and abundant outdoor life emphasized as a girl's "right." Certificate admits to Smith, Vassar and Wellesley. Special preparation for Bryn Mawr. Students not preparing for college elect studies best suited to their tastes and interests. Exceptional advantages in music and art. A limited enrollment. For catalogue address FRANCIS KING COOKE, Prin., Box 39.

Starrett School for Girls

32nd Year Will Begin Sept. 19, 1917

Seventh and Eighth Grammar Grades. Academic and College Preparatory. Co-operative with the University of Chicago; accredited by the North Central Association, also to Vassar, Smith and Wellesley Colleges for over 25 years. Modern Languages, Expression, Physical Culture, Gymnastic Dancing and Domestic Science, without extra charge. Exceptional advantages in Music and Art. A Home School in elegant fireproof building two blocks from Lake Front Park and Bathing Beach. Address Registrar, Box 25, 4932 Lake Park Ave., Chicago, Ill.

NATIONAL KINDERGARTEN COLLEGE

Elizabeth Harrison, President
KINDERGARTEN and ELEMENTARY TRAINING
32nd Annual Session Begins September 12, 1917

Two year Kindergarten Course. Two year Elementary Course. Three and four year courses leading to degrees. Accredited. ...

ARMOUR INSTITUTE OF TECHNOLOGY

Box 14, Thirty-third and Federal Sts. Armour Institute, Chicago.

PHYSICAL EDUCATION

AMERICAN COLLEGE OF PHYSICAL EDUCATION

Lewis Institute

COMMERCIAL ART

Civil Service and PREPARATORY SCHOOL

The Balfour Johnstone School

TODD SEMINARY for Boys

NOBLE HILL, Principal, Woodstock, Illinois

CHICAGO KENT COLLEGE OF LAW

LAW PREPARE NOW

Free High-School

Chicago PREP. INSTITUTE

WESTERN MILITARY ACADEMY

"Linked with the Government"

An accredited military preparatory school, not excelled by any similar institution, that prepares boys for college or business. Develops thoroughness, high sense of honor, system, industry, fine physique, obedience and the ability to command.

By direction of President Wilson, Infantry units of the Junior and Senior Divisions, Reserve Officers' Training Corps, have been established in this institution, and it is designated an "Honor School" by the War Department—the highest rating attainable. Location, near St. Louis, noted for healthfulness and beauty; secluded yet very accessible. Complete school facilities. Large Study Hall, Class, Science, Reading and Recreation Rooms. Specially constructed and equipped Drill Hall and Gymnasium. Enameled brick Swimming Pool. Supervised Athletics, manly sports and strong teams. Tuition $600.

Applications last year exceeded capacity by forty. Early correspondence advisable.
Many St. Louis Patrons. Fireproof Barracks. Ten Buildings. Fifty Acres.

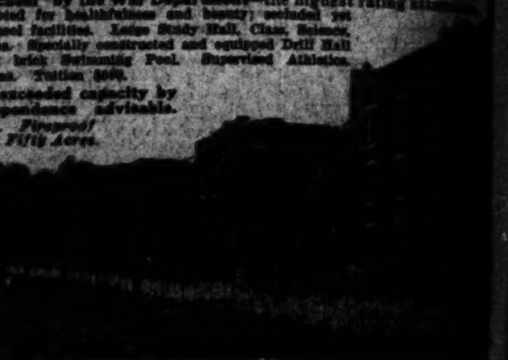

For catalogue address
COL. A. M. JACKSON, A. M.
Superintendent,
Box 30,
Alton, Illinois

Be a Private Secretary

If you are a high school graduate we can quickly prepare and promptly place you in a secretarial position next to the head of the business where salaries and opportunities are best.

Phone Randolph 2205 for information regarding our Special Secretarial Course.

METROPOLITAN Business College

Day and Evening School

All commercial branches, bookkeeping, stenography, penmanship, Spanish, etc. Experienced teachers. Individual instruction.

Downtown, 37 S. Wabash Ave.
South Chicago, 9068 Commercial Ave.
Englewood, 63rd and Princeton Ave.
West Englewood, 63rd and Ashland Ave.
Douglas Park, Oakley Blvd. and 12th St.
Garfield Park, 9 S. Crawford Ave.
Wicker Park, 1830 N. Robey St.
Lake View, Lincoln and Belmont Aves.
North Side, Larrabee St., near North.
Joliet, Elgin and Aurora, Ill.

GREGG SHORTHAND

saves time, increases efficiency, and assures profitable employment upon completion of course.

Enroll Now—Day and Evening Sessions

Gregg School
6 N. Michigan Ave.
Chicago, Ill.

THE KENWOOD-LORING SCHOOL FOR GIRLS

4600 ELLIS AVENUE, CHICAGO

Stella Dyer Loring, Helen Dyer Loring, Principals

CHICAGO KINDERGARTEN INSTITUTE

24th Year Begins September 18th, 1917

JENNER MEDICAL COLLEGE

STUDY MEDICINE AT NIGHT

DE PAUL UNIVERSITY LAW SCHOOL

DE PAUL UNIVERSITY COLLEGE OF COMMERCE

Training School for Nurses

MICHAEL REESE HOSPITAL

Languages BERLITZ SCHOOL

REDUCED RATES TO ARMY AND NAVY

LAKE FOREST ACADEMY for BOYS

It is no longer necessary to seek the best preparatory education in the East only. The scholastic work of this school is recognized as unsurpassed by that of any preparatory school. Soundness of mental training and the spirit of service characterize its graduates. Lake Forest will instill in your boy ...

JOHN WAYNE RICHARDS, Headmaster, Box 162, Lake Forest, Illinois

AMERICAN CONSERVATORY

Thirty-Second Season

MUSIC

... WALTON PYRE ... 542 KIMBALL HALL Chicago

Ferry Hall for Girls

Lake Forest, Illinois
(28 miles from Chicago)

A school with the best mid-Western ... tion of school life and the highest ... of Eastern scholarship. The ... includes four years of high school ... lege-preparatory work, two years of ... college work and special courses ... expression, domestic arts and ... Address Principal, Box 365, Lake Forest ...

COLUMBIA SCHOOL OF MUSIC

CLARE OSBORNE REED, Director
17th YEAR BEGINS SEPT. 10, 1917
Registration Week Sept. 3

COLUMBIA SCHOOL OF MUSIC
Box 97 509 S. Wabash Ave., Chicago

Moser Shorthand College

High school graduates only in day ...
116 S. Michigan Ave. Central ...

CAMPS

INTERLAKEN

Summer Camp

CAMP TOSEBO

INDIANA.

THE SCHOOL FOR YOUR DAUGHTER

Catalogue on Request

A representative of Saint Mary's College and Academy, Notre Dame, Saint Joseph County, Indiana, is now in Chicago, and may be seen at Room 106, 64 West Randolph Street, daily, between twelve o'clock noon and two o'clock in the afternoon, or will call by appointment. Telephone Central 382.

VALPARAISO UNIVERSITY

Before deciding where to attend School send for catalog. This is one of the largest institutions of learning in the United States. Thorough instruction at lowest expense. Catalog mailed free. Address HENRY B. BROWN, President, OLIVER P. KINSEY, Vice-President, Indiana, Valparaiso, Box 45.

IOWA.

Dubuque College

Catholic Military College—DUBUQUE, IA.
Credits received by all universities and colleges in North Central Association of Colleges. Four years' college. Four years' high school. A. B. and B. S. degrees conferred. RESERVE OFFICERS' TRAINING CORPS established at the college by War Department. Take your military training during college course.
Chicago Representative—James D. Kearn
Midway 5283 Office: 6223 University Av.

Mount St. Joseph College, Academy and Conservatory

Dubuque, Iowa.
A Boarding School for Young Women
SISTERS OF CHARITY, B. V. M.

MISSOURI.

MISSOURI MILITARY ACADEMY

develops both mind and body. "Big Brother" Plan brings the boys into close, personal touch with their instructors.

New $75,000.00 fireproof barracks makes Missouri Military Academy the best equipped Military School in the Middle West. Championship Athletics, Gymnasium and Swimming Pool, College Preparatory, Business and Music. Recognized by War Department. Located in dry town, on main R. R. lines.

Applications last year exceeded capacity by forty-five. Catalogue. Address

Asst. Registrar,
Mexico, Mo.

KEMPER MILITARY SCHOOL

Highest standard as "prep" school. Highest rating by War Dept. New $100,000 fireproof barracks under construction. All athletics. Tuition $400. For catalogue address COL. T. A. JOHNSTON, Supt. 746 Third St., Boonville, Mo.

WENTWORTH MILITARY ACADEMY

Prepares for college or for life. Rated "Honor School" by U. S. Government. Two divisions of R. O. T. C. 43 miles from Kansas City. New gymnasium. All athletics. For catalog address Col. S. Sellers, Supt., 1814 Washington Avenue, Lexington, Mo.

Subscribe for The Tribune.